

Ferrari



aprile 1994

CATALOGO PARTI DI RICAMBIO
SPARE PARTS CATALOGUE
CATALOGUE DES PIECES DE
RECHANGE

COD. ORDINE 95990285

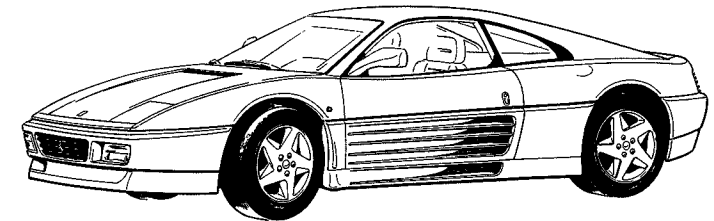

348GTB
348GT *competizione*

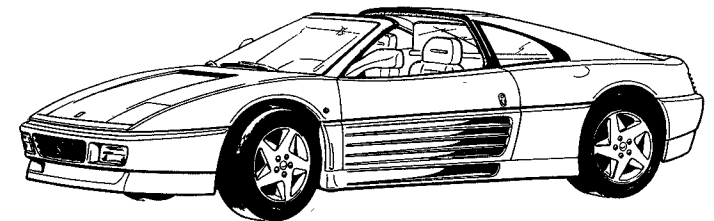

348GTS

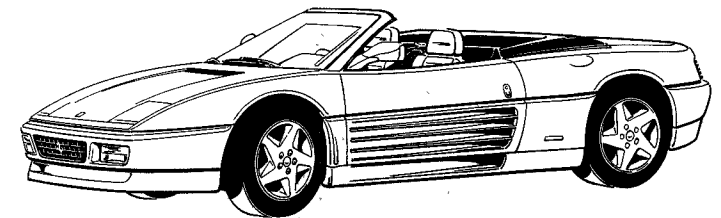

348 *spider*

ABBREVIAZIONI

GS	- Vetture guida sinistra
GD	- Vetture guida destra
GTB	- "348 GTB"
GTS	- "348 GTS"
Spider	- "348 Spider"
348 COMP.	- "348 GT competizione"
EU	- Versioni Europa
USA	- 348 Spider - Versione USA M.Y. 94
CDN	- 348 Spider - Versione CDN M.Y. 94
CH	- Versione Svizzera
GB	- Versione Regno Unito
I	- Versione Italia
F	- Versione Francia
D	- Versione Germania
B	- Versione Belgio
AUS	- Versione Australia
SA	- Versione Arabia Saudita
ZA	- Versione Sud Africa
J	- Versione Giappone
Ass.Nr.	- Assembly Number

AVVERTENZA

Per l'ordinazione di parti rivestite o tappeti fornibili in diversi colori, utilizzare il n° di disegno del particolare ricavato dal presente catalogo sostituendo le 2 cifre finali (..) con i rispettivi codici come riportato nelle tavole apposite poste all'inizio della sez. "CARROZZERIA".

ABBREVIATIONS

GS	- L.H.D.
GD	- R.H.D.
GTB	- "348 GTB"
GTS	- "348 GTS"
Spider	- "348 Spider"
348 COMP.	- "348 GT competizione"
EU	- European versions
USA	- 348 Spider - USA M.Y. 94 version
CDN	- 348 Spider - CDN M.Y. 94 version
CH	- Switzerland version
GB	- British version
I	- Italian version
F	- French version
D	- Germany version
B	- Belgium version
AUS	- Australian version
SA	- Saudi Arabia version
ZA	- South African version
J	- Japanese version
Ass.Nr.	- Assembly Number

NOTE

For orders of upholstery or carpets, available in different colors, quote the number of the drawing illustrating the part in this catalogue and replace the last two figures (..) with the respective codes as shown in the special tables at the beginning of the section "COACHWORK".

ABBREVIATIONS

GS	- Conduite à gauche
GD	- Conduite à droite
GTB	- "348 GTB"
GTS	- "348 GTS"
Spider	- "348 Spider"
348 COMP.	- "348 GT compétition"
EU	- Versions Europe
USA	- 348 Spider - Version USA M.Y. 94
CDN	- 348 Spider - Version CDN M.Y. 94
CH	- Version Suisse
GB	- Version U.K.
I	- Version Italie
F	- Version France
D	- Version Allemagne
B	- Version Belgique
AUS	- Version Australie
SA	- Version Arabie
ZA	- Version Africa du Sud
J	- Version Japon
Ass.Nr.	- Assembly Number

NOTE

Pour commander des pièces revêtues ou tapis, qui peuvent être fournies de couleurs différentes, utiliser le n° du dessin, qui décrit la partie intéressée dans ce catalogue, en changeant les 2 derniers chiffres (..) avec les codes respectifs qui sont indiqués dans les tableaux précédant la sect. "CARROSSERIE".

AVVERTENZE GENERALI PER LA CONSULTAZIONE DEL CATALOGO RICAMBI

Tutti i pezzi suscettibili di essere richiesti come parti di ricambio sono individuabili dal numero di disegno, dalla denominazione e dalla quantità riportati nel testo che accompagna le illustrazioni.

Considerato che le varianti volta a volta introdotte nella fabbricazione portano a cambiare tali numeri, denominazione e quantità nel tempo, è necessario che i MAGAZZINI PARTI DI RICAMBIO seguano attentamente le varianti comunicate periodicamente mediante i fogli di aggiornamento.

Tutti i pezzi indicati nel presente catalogo sono disponibili presso i magazzini dei Servizi Centrali Ricambi Ferrari.

Tutte le ordinazioni debbono essere effettuate indicando oltre al numero del pezzo rilevato nel Catalogo anche i numeri di telaio e di motore della vettura sulla quale dovranno essere impiegati i pezzi richiesti.

Le parti di ricambio che vengono montate per particolari esigenze solo su vetture di determinati paesi, sono contraddistinte dalla sigla internazionale del paese di destinazione.

HOW TO CONSULT SPARE PARTS CATALOGUE

All the parts liable to be ordered as spares are identified by the parts number, description and quantity mentioned in the tables.

Since the modifications now and then introduced in series production lead to changes in the number, description and quantity, it is essential for THE SPARE PARTS STORES to strictly follow the changes which will be regularly notified with the amendment sheets.

All the items entered in this catalogue are available at the head store of FERRARI.

All the orders for parts should state the catalogue number and, in addition, the chassis and engine numbers of the concerned cars. When ordering, it is advisable to describe the part with the same description as given in the parts catalogue.

Spare parts fitted on cars that must comply with the laws of the Country where they are delivered to, are marked by the initials of the interested Country.

UTILISATION DU CATALOGUE DE PIECES DE RECHANGE

Toutes les pièces vendables en rechange sont contenues dans le présent document où elles sont réparties par planche précisant leur numéro de commande, leur désignation et la quantité entrant dans chaque organe ou élément.

Les modifications pouvant survenir en fabrication entraînent, chaque fois, la modification de ces numéros, désignation et quantité, aussi nous recommandons à tous les MAGASINS DE PIECES DE RECHANGE de suivre très attentivement les mises à jour que nous diffusons au fur et à mesure de ces modifications.

Toutes les pièces indiquées dans le présent Catalogue sont en vente auprès des Magasins Centrales Pièces de Rechange FERRARI.

Sur toutes les commandes mentionner, outre le numéro de pièce relevé dans le Catalogue, le numéro de châssis et du moteur du véhicule auquel sont destinées les pièces demandées. Il est souhaitable d'indiquer également l'exacte désignation, donnée dans le texte, de la pièce intéressée.

Les pièces de rechange devant obligatoirement équiper les voitures suivant les lois du pays destinataire sont identifiées par moyen de la sigle international du pays en question.

TAVOLE

Illustrano le parti di ricambio elencate nel testo e sono così suddivise:

1 - Tavole numerate con lettere (A.B.C. ...) sulle quali sono elencati i complessivi forniti a ricambio e i particolari che li compongono.

2 - Tavole numerate da TAV. 1 a TAV. 100 nelle quali sono rilevabili i singoli particolari meccanici componenti la vettura.

3 - Tavole numerate da TAV. 101 a TAV. 200 sulle quali sono rilevabili i particolari di carrozzeria componenti la vettura.

MODIFICHE

La FERRARI darà comunicazioni (quando lo riterrà necessario) delle modifiche al catalogo che perciò dovrà essere tenuto costantemente aggiornato.

TABLES

They show the spare parts listed in the contents and are arranged in this way:

1 - Tables marked with capital letters (A.B.C. ...) where the assembly units supplied as spares and the relevant single parts are listed.

2 - Tables marked from 1 up to 100 where the single mechanic parts are shown.

3 - Tables marked from 101 up to 200 where the body parts are shown.

MODIFICATIONS

FERRARI will notify, when necessary, any modification which will occur to the parts catalogue: therefore it must be kept up to date.

PLANCHES

Les planches représentent les pièces détachées figurant dans le texte. Elles sont présentées de la façon suivante:

1 - Planches numérotées par des lettres (A.B.C. ...) où l'on trouve l'ensemble des groupes fournis à rechange tout comme les pièces qui les composent.

2 - Planches 1 à 100 où l'on trouve les pièces mécaniques qui composent la voiture.

3 - Planches 101 à 200 où l'on trouve les pièces de carrosserie qui composent la voiture.

MODIFICATIONS

La FERRARI communiquera, à sa discrétion, les modifications apportées au catalogue qui devra être mis à jour en conséquence.

NORME DA OSSERVARE PER L'ORDINAZIONE DELLE PARTI DI RICAMBIO

Per le ordinazioni di parti di ricambio, indicare sempre chiaramente, oltre alla denominazione del pezzo, anche il numero di disegno desunto dall'allegato catalogo e citare i **numeri di matricola del motore e del telaio della vettura da riparare.**

RULES TO BE OBSERVED WHEN ORDERING SPARE PARTS

When ordering spares, clearly indicate the denomination of each piece, its classification number as mentioned in the catalogue, and also state **the number of engine and chassis of the car to be repaired.**

REGLES A OBSERVER POUR COMMANDER DES PIECES DE RECHANGE

En cas de commande des pièces de rechange, nous vous prions de préciser toujours, clairement, outre que la denomination de la pièce, aussi son numero caractéristique tel que vous les trouvez dans ce catalogue, plus **le numero de moteur et du chassis de la voiture a réparer.**

AVVERTENZA - Le descrizioni e le illustrazioni fornite nella presente pubblicazione si intendono non impegnative; perciò la FERRARI si riserva il diritto di apportare, in qualunque momento, senza impegnarsi di aggiornare tempestivamente questa pubblicazione, le modifiche eventuali di organi, dettagli o forniture di accessori, che essa ritenesse conveniente per scopo di miglioramento o per qualsiasi esigenza di carattere costruttivo o commerciale.

NOTE - The descriptions and illustrations included in this book are not binding; FERRARI reserve the right, to change at any time, such items or components as may be necessary to improve the functioning of efficiency, for either constructive or commercial reasons.

NOTE - Les descriptions et les illustrations fournies dans la présente publication n'ont pas force d'engagement; aussi FERRARI se réserve-t-il le droit d'apporter tout moment, sans s'engager à mettre à jour cette publication en temps utile, les modifications éventuelles d'organes, de détails ou fournitures d'accessoires, qu'il jugerait opportun en vue d'une amélioration ou pour quelque exigence que ce soit de caractère constructif ou commercial.

Per motivi che possono essere economici, di funzionamento o sicurezza, la Ferrari si riserva in qualsiasi momento e senza preavviso alcuno, la facoltà di vendere complessivi al posto di singoli componenti anche se previsti tali nel presente catalogo.

Due to economic, operating or safety reasons, Ferrari reserves the right, in any moment and without notice, of selling complete assemblies instead of single elements, even if in contrast with this list.

Pour des raisons économiques, de fonctionnement ou de sûreté, la Maison Ferrari peut, à tout moment et sans préavis, vendre des jeux de composants au lieu de composants uniques, même s'ils sont mentionnés comme uniques dans ce catalogue.

NUMERI IDENTIFICAZIONE IDENTIFICATION NUMBERS - NUMEROS D'IDENTIFICATION

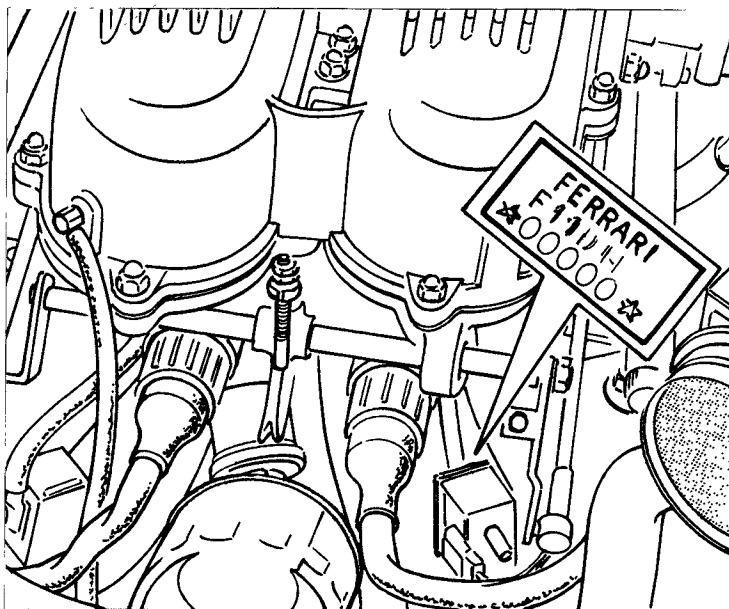

N° Motore
Engine no.
Nr. Moteur

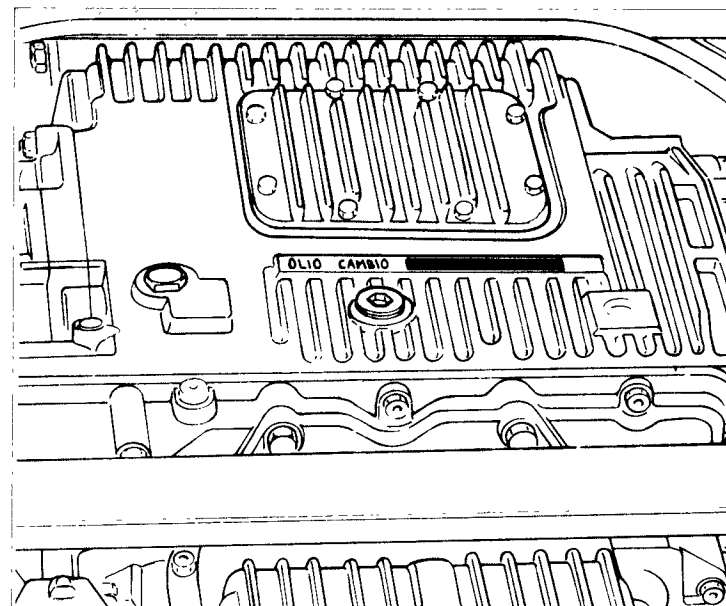

N° Cambio
Gearbox no.
Nr. Boîte à vitesse

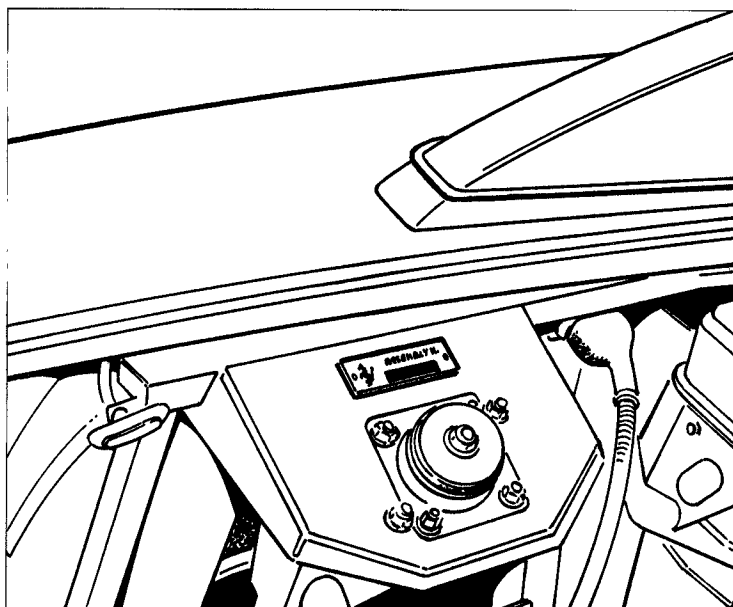

Assembly number

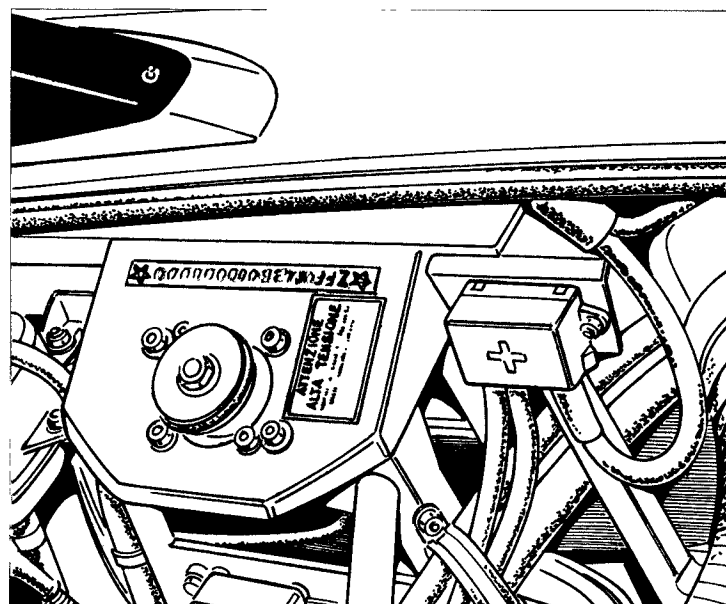

N° Matricola
Serial no.
Nr. Matricule

348 '94

**COMPLESSIVI FORNITI A RICAMBIO
SPARE ASSEMBLY UNITS**

<i>Dis.N° Part.N°</i>	<i>Q.ty</i>	<i>Denominazione</i>	<i>Description</i>	<i>Dis.N° Part.N°</i>	<i>Q.ty</i>	<i>Denominazione</i>	<i>Description</i>
153190		Motore completo -No per USA, CDN, CH, AUS-	Engine complete -Not for USA, CDN, CH, AUS-	155989		Cambio completo -Vale per USA e CDN-	Transmission complete -Valid for USA and CDN-
158347		Motore completo -Vale per USA e CDN-	Engine complete -Valid for USA and CDN-	163155		Serie guarnizioni gruppo propulsore -No per USA e CDN-	Propelling unit set of gaskets -Not for USA and CDN-
153191		Motore completo -Vale per CH e AUS-	Engine complete -Valid for CH and AUS-	146726		Serie guarnizioni gruppo propulsore -Vale per USA e CDN-	Propelling unit set of gaskets -Valid for USA and CDN-
156625		Cambio completo -No per USA e CDN-	Transmission complete -Not for USA and CDN-				

348 '94

COMPLESSIVI FORNITI A RICAMBIO
SPARE PARTS UNITS

TAV. A

DATA: APRILE '94

N. CODICE CODE No. Nr. CODE	TAV. Drwg. Table	POS. N.	N. CODICE CODE No. Nr. CODE	TAV. Drwg. Table	POS. N.	N. CODICE CODE No. Nr. CODE	TAV. Drwg. Table	POS. N.	N. CODICE CODE No. Nr. CODE	TAV. Drwg. Table	POS. N.	N. CODICE CODE No. Nr. CODE	TAV. Drwg. Table	POS. N.
100041	1	14	101286	39	16	102754	4	38	104254	30	19	106203	6	37
100041	27	5	101305	25	5	102825	27	55	104254	30	23	106227	3	12
100041	28	54	101305	26	13	102825	41	23	104276	31	36	106241	23	42
100041	28	6	101305	34	5	102825	43	15	104280	27	10	106419	43	8
100052	1	13	101305	35	5	102825	43	9	104339	32	46	106419	45	16
100118	2	3	101314	25	17	102825	44	18	104370	42	20	106422	45	22
100119	2	3	101394	37	19	102825	45	14	104370	44	22	106616	38	2
100120	2	3	101413	9	71	102825	45	17	104628	23	26	106616	38	2
100122	2	4	101508	21	12	102825	104	7	104731	37	46	106616	45	15
100123	2	4	101525	120	54	102947	13	7	104734	29	19	106744	9	69
100124	2	4	101611	30	30	102947	20	28	104895	39	15	106744	14	41
100146	2	6	101612	31	35	102947	21	25	104919	6	17	106850	20	75
100147	2	6	101619	32	12	103038	1	48	104984	24	50	106850	24	39
100151	2	26	101632	48	4	103039	23	38	105069	46	7	106850	146	21
100152	2	26	101648	41	2	103096	27	24	105137	29	33	106854	104	12
100156	2	23	101677	14	39	103117	44	25	105192	23	20	107003	20	51
100174	2	21	101677	35	28	103163	25	3	105270	39	17	107025	43	18
100424	12	9	101677	35	37	103163	26	3	105334	43	24	107100	2	25
100436	23	5	102704	19	44	103163	35	3	105369	25	43	107335	45	6
100750	31	34	102704	23	2	103301	32	11	105369	26	36	107338	45	29
100773	45	3	102725	3	11	103388	9	27	105369	37	34	107339	45	29
100984	43	22	102725	3	17	103549	9	67	105434	45	26	107340	45	29
100985	43	23	102725	3	33	103549	21	21	105550	32	29	107341	45	29
101022	43	16	102725	4	13	103549	37	45	105586	14	13	107342	45	29
101022	43	17	102725	4	37	103549	147	21	105586	35	34	107418	43	18
101034	28	33	102725	19	24	103550	9	68	105617	14	10	107419	43	18
101039	45	29	102725	19	45	103550	21	22	105617	35	32	107420	43	18
101041	43	20	102735	3	34	103550	147	20	105619	14	14	107421	43	18
101044	23	18	102735	4	41	103796	3	44	105901	44	17	107422	43	18
101106	41	16	102741	3	25	103796	4	48	105931	14	42	107576	20	50
101239	12	36	102741	4	20	103841	1	73	105990	11	18	107978	20	48
101239	12	8	102741	121	33	103842	1	74	106039	30	8	107979	20	47
101276	39	24	102742	1	40	103944	19	57	106040	30	9	107980	20	49
101277	39	25	102742	43	13	103944	20	55	106042	30	12	108010	32	14
101279	39	26	102742	43	31	104011	2	24	106044	30	37	108294	45	7
101280	39	27	102742	47	21	104023	2	5	106046	29	10	108576	14	42
101281	39	28	102742	47	30	104024	2	5	106083	26	27	108656	29	16
101282	39	29	102742	48	16	104025	2	5	106183	2	26	108656	30	17
101283	39	30	102742	48	8	104075	1	26	106195	20	27	108918	38	10
101285	39	32	102754	3	35	104091	30	29	106195	21	3	108918	38	10

N. CODICE CODE No. Nr. CODE	TAV. Drwg. Table	POS. N.	N. CODICE CODE No. Nr. CODE	TAV. Drwg. Table	POS. N.	N. CODICE CODE No. Nr. CODE	TAV. Drwg. Table	POS. N.	N. CODICE CODE No. Nr. CODE	TAV. Drwg. Table	POS. N.	N. CODICE CODE No. Nr. CODE	TAV. Drwg. Table	POS. N.
108919	38	10	112128	25	20	114748	15	9	117562	5	1	119402	7	37
108919	38	10	112128	34	8	114748	16	20	117563	5	5	119403	7	38
108920	38	10	112129	25	20	114748	16	36	117564	5	5	119404	7	39
108920	38	10	112129	34	8	114748	16	9	117565	5	14	119430	138	25
108921	38	10	112130	25	20	114748	17	10	117566	5	14	119537	2	20
108921	38	10	112130	34	8	114748	17	13	117568	5	11	120065	46	9
108922	38	10	112131	25	20	114748	17	20	117569	5	2	120065	138	24
108922	38	10	112131	34	8	114748	17	58	117570	5	2	120098	9	4
108923	38	10	112153	25	18	114749	15	31	117571	5	2	121306	19	40
108923	38	10	112254	19	19	114749	16	31	117572	5	2	121435	10	4
108924	38	10	112254	27	12	114749	17	40	117573	5	2	121611	41	42
108924	38	10	112761	15	10	114749	17	7	117574	5	2	121699	24	8
108947	46	5	112761	15	30	114808	6	38	117575	5	2	121717	24	29
109002	29	36	112761	16	21	114812	42	10	117576	5	2	121718	8	2
109002	29	37	112761	16	30	114812	44	10	117577	5	2	121793	8	11
109309	19	36	112761	17	12	114815	42	11	117578	5	2	121813	24	23
109407	25	4	112761	17	21	114815	44	11	117579	5	2	121962	28	43
109407	26	2	112761	17	39	114818	47	20	117580	5	2	122145	30	36
109407	34	4	112761	17	6	114865	41	22	117581	5	2	122219	21	17
109407	35	2	112874	43	33	114874	11	17	117582	5	2	122237	43	11
109722	28	42	113021	11	29	115042	9	74	117583	5	2	122429	19	56
109723	28	41	113087	30	22	115073	43	17	117584	5	2	122429	20	54
109724	29	42	113088	28	47	115147	8	12	117585	5	2	123277	20	29
109738	2	15	113566	12	55	115376	31	33	117586	5	2	123298	22	46
109797	9	58	113566	14	23	115411	8	17	117587	5	2	123416	25	32
109889	9	56	113581	42	4	115538	28	32	117588	5	2	123416	26	17
109980	19	41	113581	44	4	115676	8	10	117589	5	2	123622	114	10
110860	15	26	113582	42	3	115676	8	14	117590	5	2	123897	10	21
110860	17	35	113582	44	3	115980	32	17	117591	5	2	123961	14	32
110874	45	5	113833	26	27	116373	37	4	117592	5	2	124229	20	66
111352	20	63	113834	26	27	116374	37	31	117593	5	2	124683	47	45
111704	8	16	113835	26	27	116690	45	21	117594	5	2	125035	10	7
111743	15	32	113836	26	27	116785	8	9	117595	5	2	125036	10	33
111743	16	32	113910	9	59	116987	28	29	117596	5	2	125185	41	24
111743	17	41	113910	9	7	117274	6	39	118100	37	20	125240	49	12
111743	17	8	113984	2	6	117275	3	43	118371	43	28	125240	145	10
112125	25	19	114318	39	4	117275	4	47	118552	39	13	125240	145	32
112125	34	7	114320	39	5	117283	5	13	118553	39	14	125241	49	12
112127	25	20	114691	43	21	117285	45	8	119236	18	1	125241	145	11
112127	34	8	114748	15	36	117348	12	40	119237	18	2	125241	145	36

N. CODICE CODE No. Nr. CODE	TAV. Drwg. Table	POS. N.	N. CODICE CODE No. Nr. CODE	TAV. Drwg. Table	POS. N.	N. CODICE CODE No. Nr. CODE	TAV. Drwg. Table	POS. N.	N. CODICE CODE No. Nr. CODE	TAV. Drwg. Table	POS. N.	N. CODICE CODE No. Nr. CODE	TAV. Drwg. Table	POS. N.
125242	49	12	127496	15	5	129612	25	14	131267	31	19	131798	29	20
125242	145	12	127496	16	5	129612	26	14	131319	26	24	131801	29	12
125243	49	12	127496	17	28	129612	34	6	131334	30	32	131804	30	10
125243	145	13	127496	19	5	129612	35	6	131335	29	26	131837	19	68
125243	145	34	127496	20	61	129613	25	16	131337	31	37	131868	44	21
125390	33	3	127496	24	28	129615	25	9	131356	29	28	131873	34	33
125518	41	31	127496	28	52	129615	26	18	131358	29	35	131873	35	18
125668	48	10	127496	31	21	129636	34	28	131365	30	20	131873	36	4
125717	28	40	127496	31	31	129809	20	11	131365	30	24	131874	34	34
125717	47	23	127496	34	24	130146	9	32	131366	30	28	131874	35	17
125769	23	43	127496	41	26	130346	23	21	131372	29	30	131874	36	5
125858	31	39	127496	42	21	130516	42	5	131374	29	31	131881	30	18
126031	145	14	127496	44	23	130516	44	5	131375	29	31	131895	31	26
126031	145	33	127496	120	13	130623	20	67	131376	29	31	131922	7	36
126201	29	14	127496	120	4	130861	34	31	131377	29	31	131923	45	1
126292	21	30	127496	141	17	130861	36	7	131378	29	31	131928	31	24
126779	49	3	127497	1	61	130926	25	38	131379	29	31	131929	31	23
126780	49	2	127497	1	8	130926	26	21	131388	29	29	131930	31	25
126806	9	12	127497	10	9	130926	34	14	131389	29	29	131930	31	5
126807	9	17	127497	27	40	130926	35	14	131390	29	29	131938	37	49
126808	9	10	127497	27	53	130932	23	13	131391	29	29	131939	37	50
126810	9	8	127497	124	4	130968	7	16	131392	29	29	131940	37	48
127403	10	12	127497	125	2	130975	7	40	131393	29	29	131941	37	54
127492	139	10	127498	1	80	130978	11	21	131400	30	25	131942	37	53
127493	11	31	127557	21	34	131015	29	27	131421	30	21	131958	27	23
127493	15	17	127635	3	10	131016	29	32	131425	29	18	132135	28	12
127493	16	17	127635	4	9	131049	27	21	131650	40	7	132136	28	12
127493	17	18	127756	9	26	131050	27	22	131651	24	18	132137	28	12
127493	24	22	128016	12	38	131051	24	49	131736	27	32	132138	28	12
127493	120	10	128292	37	38	131054	24	17	131737	30	31	132139	28	12
127494	1	71	128509	31	7	131056	29	17	131746	28	55	132140	28	12
127494	13	17	128702	31	2	131056	30	26	131747	28	24	132141	28	12
127494	14	43	128904	45	13	131072	31	29	131749	27	37	132186	38	1
127494	21	23	129269	12	48	131073	31	27	131750	42	16	132187	38	1
127494	21	28	129322	19	72	131074	31	28	131756	27	25	132199	44	19
127494	32	44	129324	19	69	131075	31	18	131757	27	27	132213	38	4
127494	39	3	129544	3	53	131076	31	20	131757	28	9	132213	38	4
127494	47	35	129544	4	58	131077	31	15	131775	29	41	132355	7	57
127494	120	10	129544	7	47	131078	31	16	131783	37	26	132389	138	10
127494	141	11	129609	34	3	131266	31	17	131785	37	47	132389	138	20

N. CODICE CODE No. Nr. CODE	TAV. Drwg. Table	POS. N.	N. CODICE CODE No. Nr. CODE	TAV. Drwg. Table	POS. N.	N. CODICE CODE No. Nr. CODE	TAV. Drwg. Table	POS. N.	N. CODICE CODE No. Nr. CODE	TAV. Drwg. Table	POS. N.	N. CODICE CODE No. Nr. CODE	TAV. Drwg. Table	POS. N.
132411	34	20	133555	35	9	134041	143	18	134432	143	12	136230	6	36
132434	19	52	133628	1	36	134041	144	18	134436	37	9	136258	1	4
132436	19	37	133628	28	17	134061	41	11	134436	143	5	136269	1	5
132454	19	49	133771	42	28	134063	41	15	134436	144	5	136270	1	6
132456	19	48	133771	44	24	134065	41	10	134442	111	18	136275	15	22
132458	19	34	133802	43	29	134066	41	10	134444	145	-	136275	17	31
132460	19	35	133802	45	10	134067	41	10	134447	145	8	136276	15	23
132462	19	80	133824	6	46	134068	41	10	134448	145	9	136276	17	32
132544	29	4	133842	19	32	134069	41	10	134449	139	14	136277	17	3
132552	29	5	133843	19	33	134070	41	18	134450	139	14	136278	17	1
132665	43	25	133870	41	20	134071	41	18	134451	139	1	136304	23	45
132667	43	14	133902	7	17	134072	41	18	134452	139	1	136311	34	32
132772	19	42	133903	41	13	134073	41	18	134458	112	5	136311	35	19
132776	43	2	133933	30	3	134074	41	18	134458	113	5	136313	37	23
132787	29	3	133935	30	4	134090	38	1	134504	41	25	136315	34	10
132807	2	9	133937	30	5	134091	38	1	134512	27	54	136315	36	3
132843	6	34	133938	19	73	134216	6	47	134564	45	2	136374	7	9
132876	19	8	133939	19	27	134217	6	42	134597	37	22	136428	20	39
132877	19	31	133944	43	10	134218	6	43	134601	27	51	136513	21	5
132959	2	17	133950	9	24	134219	6	61	134663	6	20	136531	46	2
132968	6	4	133951	11	9	134220	6	57	134665	6	28	136538	46	2
132979	23	12	133951	30	2	134233	9	29	134672	9	39	136542	46	2
132980	23	33	133954	10	20	134263	19	63	134701	9	38	136547	46	2
132981	23	35	133956	9	25	134401	138	3	134705	9	40	136570	23	19
133080	140	3	133956	11	4	134404	138	15	134713	9	28	136625	138	3
133081	140	3	133959	11	1	134405	138	8	134714	3	42	136628	138	15
133082	140	3	133962	8	6	134406	138	29	134714	4	46	136629	138	8
133083	140	3	133967	9	5	134408	138	13	134903	26	23	136815	12	13
133084	140	3	133968	9	23	134409	138	11	135035	10	5	136875	1	3
133085	140	3	133988	1	7	134410	138	12	135036	10	6	136877	15	7
133089	19	74	133988	24	10	134411	138	10	135108	48	3	136877	16	7
133215	25	35	133988	27	38	134412	138	9	135736	28	18	136877	17	14
133215	26	7	133989	20	21	134414	122	13	135741	28	1	136879	24	56
133228	48	17	133989	27	39	134414	123	13	135940	20	70	136894	17	2
133284	19	17	134001	16	28	134419	138	18	136039	19	59	136899	24	12
133285	1	75	134001	17	37	134421	138	19	136058	24	51	136919	14	5
133377	6	9	134002	16	28	134422	138	17	136140	6	10	136921	12	49
133378	7	56	134002	17	37	134423	122	24	136185	45	18	136922	12	42
133385	6	19	134041	19	39	134423	123	24	136218	45	24	136923	12	46
133555	34	16	134041	19	54	134426	143	1	136229	6	35	136957	24	55

N. CODICE CODE No. Nr. CODE	TAV. Drwg. Table	POS. N.	N. CODICE CODE No. Nr. CODE	TAV. Drwg. Table	POS. N.	N. CODICE CODE No. Nr. CODE	TAV. Drwg. Table	POS. N.	N. CODICE CODE No. Nr. CODE	TAV. Drwg. Table	POS. N.	N. CODICE CODE No. Nr. CODE	TAV. Drwg. Table	POS. N.
137009	14	36	137611	9	46	138076	16	24	138739	31	3	139453	28	13
137012	14	34	137612	9	43	138076	17	33	138743	31	1	139454	9	19
137012	35	26	137613	9	48	138149	19	10	138745	29	9	139457	23	3
137053	14	22	137614	19	70	138169	12	43	138750	31	8	139465	7	4
137054	14	20	137617	22	21	138173	12	44	138792	2	10	139469	1	78
137126	12	52	137619	22	1	138193	2	1	138793	2	27	139471	25	51
137135	12	20	137621	22	16	138194	47	16	138852	23	32	139471	26	45
137144	37	44	137621	22	40	138199	35	27	138914	144	2	139479	37	21
137192	19	76	137624	20	30	138204	35	21	138939	42	22	139513	33	1
137249	24	13	137624	22	39	138214	35	30	138978	24	62	139517	111	19
137270	12	24	137630	22	17	138215	35	36	138979	24	63	139517	135	37
137271	12	21	137630	22	41	138217	35	39	138981	23	40	139517	137	40
137271	12	56	137632	6	30	138218	35	38	139180	15	6	139519	9	30
137273	12	26	137644	21	16	138219	35	29	139180	16	6	139521	142	25
137276	12	28	137665	144	1	138255	7	26	139180	17	15	139522	145	3
137277	12	17	137666	131	26	138331	48	19	139184	24	58	139524	143	10
137280	12	45	137667	145	46	138335	146	10	139205	9	49	139524	144	10
137326	7	13	137668	144	21	138340	27	22	139230	27	50	139525	18	4
137431	15	29	137669	145	47	138341	27	21	139244	7	43	139551	14	12
137431	16	29	137670	138	20	138348	20	64	139309	47	10	139568	11	5
137431	17	38	137716	11	33	138382	24	20	139321	47	11	139573	143	1
137431	17	5	137722	49	1	138387	24	34	139334	3	26	139573	144	1
137435	30	38	137724	46	1	138392	3	15	139336	4	30	139607	47	61
137450	7	33	137753	49	3	138392	4	6	139337	3	27	139627	20	52
137451	7	34	137768	47	29	138419	11	11	139338	4	31	139631	20	53
137452	7	35	137768	48	2	138422	14	28	139342	18	7	139637	20	42
137476	32	25	137819	41	5	138453	9	18	139352	48	14	139639	37	5
137481	6	21	137826	42	15	138494	11	12	139359	47	9	139675	20	40
137507	1	19	137826	44	16	138496	11	15	139361	145	7	139692	42	26
137508	7	63	137935	5	7	138499	37	43	139367	143	4	139693	42	26
137510	7	71	137936	5	6	138500	37	58	139367	144	4	139699	28	23
137511	7	22	137955	5	3	138508	30	6	139368	47	12	139725	31	5
137534	15	19	137959	5	4	138510	30	7	139373	12	47	139726	31	5
137534	16	19	137980	2	16	138512	29	7	139375	25	45	139727	31	5
137534	17	19	137994	10	15	138696	31	12	139375	26	38	139728	31	5
137569	14	31	138029	12	3	138712	41	29	139375	37	11	139729	31	5
137577	9	13	138045	12	32	138714	29	34	139408	40	8	139777	32	1
137579	20	65	138048	41	4	138723	31	14	139434	7	30	139784	32	7
137607	19	75	138052	41	15	138727	31	11	139438	24	33	139785	32	16
137610	9	47	138076	15	24	138733	31	4	139448	42	8	139786	32	15

N. CODICE CODE No. Nr. CODE	TAV. Drwg. Table	POS. N.	N. CODICE CODE No. Nr. CODE	TAV. Drwg. Table	POS. N.	N. CODICE CODE No. Nr. CODE	TAV. Drwg. Table	POS. N.	N. CODICE CODE No. Nr. CODE	TAV. Drwg. Table	POS. N.	N. CODICE CODE No. Nr. CODE	TAV. Drwg. Table	POS. N.
139800	32	34	140164	37	40	140809	20	31	141521	25	50	142408	11	20
139802	32	39	140175	8	13	140835	139	37	141521	26	44	142409	11	24
139803	32	40	140180	145	18	140835	143	2	141521	116	8	142432	13	13
139805	32	10	140180	145	38	140835	144	3	141522	25	49	142434	14	7
139843	32	8	140190	7	10	140838	21	15	141522	26	42	142438	104	9
139846	32	5	140201	27	16	140847	32	41	141522	37	37	142471	1	46
139847	32	6	140314	21	11	140917	106	27	141530	20	46	142472	1	47
139851	32	9	140338	18	11	140939	41	17	141551	11	25	142473	47	14
139854	32	38	140345	139	14	140945	41	1	141563	12	37	142498	14	1
139893	46	4	140346	139	14	140966	46	6	141565	5	12	142499	14	2
139893	46	4	140360	18	10	141013	135	30	141699	11	7	142507	12	39
139898	33	4	140369	18	5	141013	137	33	141699	25	44	142511	12	41
139899	33	7	140403	22	3	141033	10	30	141699	26	37	142530	37	9
139900	44	28	140404	22	23	141044	29	31	141699	116	19	142530	143	5
139920	142	1	140416	139	1	141046	29	31	141724	9	61	142563	20	4
139921	24	7	140419	139	1	141048	29	31	141746	9	61	142581	15	37
139923	14	17	140498	34	23	141066	10	29	141819	20	20	142581	16	37
139924	24	4	140568	139	22	141187	49	9	141820	20	5	142581	17	46
139925	14	15	140576	120	18	141195	8	3	141821	20	16	142777	138	1
139929	14	26	140593	139	35	141208	31	5	141849	20	24	142790	10	22
139934	20	19	140594	139	30	141210	31	5	141850	20	23	142823	145	2
139943	142	12	140621	7	46	141211	31	5	141860	42	7	142842	7	5
139944	143	29	140624	21	9	141212	45	4	141860	44	7	142856	39	19
139944	144	23	140625	21	10	141219	39	9	141874	15	33	142861	39	18
139955	135	38	140626	21	1	141220	39	20	141874	16	33	142873	27	19
139955	137	41	140627	21	2	141235	8	15	141874	17	42	142882	42	18
139966	47	38	140666	25	48	141274	16	28	142054	13	1	142983	43	7
139973	42	24	140666	26	43	141274	17	37	142060	24	36	142989	24	48
139973	44	29	140668	24	3	141392	122	2	142104	11	34	143005	43	5
139977	40	3	140669	25	42	141392	123	2	142106	11	35	143010	43	1
140096	18	9	140669	26	35	141393	138	26	142187	31	5	143041	25	11
140102	4	53	140674	44	31	141399	32	35	142188	31	5	143041	26	41
140130	37	39	140675	44	31	141410	32	19	142196	11	22	143041	37	15
140147	143	16	140703	21	13	141410	32	49	142199	31	40	143051	18	6
140147	144	16	140745	10	11	141411	32	20	142200	142	3	143067	37	10
140148	143	17	140746	10	11	141411	32	50	142381	37	43	143069	35	46
140148	144	17	140747	10	11	141428	43	27	142382	37	58	143165	49	12
140149	22	37	140798	37	35	141505	37	36	142397	49	14	143165	140	22
140150	22	38	140798	47	52	141507	10	26	142402	13	4	143166	49	12
140163	37	41	140808	20	12	141509	28	17	142407	11	19	143166	140	23

N. CODICE CODE No. Nr. CODE	TAV. Drwg. Table	POS. N.	N. CODICE CODE No. Nr. CODE	TAV. Drwg. Table	POS. N.	N. CODICE CODE No. Nr. CODE	TAV. Drwg. Table	POS. N.	N. CODICE CODE No. Nr. CODE	TAV. Drwg. Table	POS. N.	N. CODICE CODE No. Nr. CODE	TAV. Drwg. Table	POS. N.
143172	44	26	143728	38	1	144669	30	14	145458	28	12	146196	7	2
143178	24	16	143729	38	1	144670	30	15	145459	28	12	146196	144	7
143201	13	12	143730	38	1	144690	6	11	145473	15	39	146230	30	11
143202	13	12	143731	38	1	144713	6	3	145473	16	39	146290	42	1
143206	144	15	143782	6	13	144727	47	72	145473	17	48	146306	27	46
143207	144	14	143786	9	62	144743	32	-	145476	7	6	146308	10	13
143236	13	10	143787	9	62	144763	7	18	145477	7	6	146310	10	14
143257	13	9	143797	19	55	144797	122	11	145487	15	38	146312	7	72
143270	13	19	143851	15	44	144798	122	12	145487	16	38	146375	133	9
143273	3	-	143851	16	44	144805	7	75	145487	17	47	146407	24	62
143275	23	27	143851	17	53	144814	20	37	145498	32	3	146409	24	63
143276	19	-	143862	110	16	144816	139	18	145500	7	33	146446	125	15
143277	19	-	143862	131	12	144817	139	18	145501	7	34	146540	6	40
143286	13	20	143862	131	15	144819	139	17	145502	7	35	146572	24	47
143290	49	13	143882	13	5	144820	139	17	145504	122	28	146611	143	23
143291	13	15	143938	39	21	144823	37	57	145504	123	28	146619	48	1
143294	13	14	143952	49	4	144824	34	37	145506	46	8	146648	10	2
143301	13	14	144011	25	6	144973	3	41	145544	37	39	146650	15	35
143307	12	5	144011	26	15	144973	4	45	145550	7	51	146650	16	35
143316	31	30	144015	24	66	144984	24	19	145623	20	43	146650	17	44
143325	31	41	144018	31	38	144989	24	35	145625	20	44	146660	9	31
143331	139	26	144036	15	34	144992	139	14	145702	8	23	146768	143	21
143405	42	29	144036	16	34	144993	139	14	145741	16	18	146916	143	6
143448	28	11	144036	17	57	145244	29	13	145741	17	26	146989	46	4
143543	20	15	144036	114	54	145260	42	17	145760	143	6	147108	138	14
143543	22	27	144090	13	1	145261	42	17	145772	143	10	147110	138	21
143543	22	7	144091	141	14	145272	28	39	145807	6	18	147111	133	10
143543	147	33	144092	7	10	145326	1	64	145810	7	3	147112	133	10
143544	20	13	144232	9	9	145329	30	33	145855	10	32	147115	138	30
143544	22	4	144246	23	39	145330	30	33	145855	11	10	147132	6	22
143545	20	14	144270	15	47	145331	30	33	145855	18	16	147134	38	5
143545	22	5	144270	17	56	145332	30	33	145855	32	37	147135	38	7
143641	37	1	144485	19	11	145333	30	33	145855	139	39	147135	38	7
143642	37	10	144485	19	18	145357	47	19	145855	142	24	147136	38	6
143645	37	18	144487	20	10	145358	47	3	145855	147	7	147136	38	6
143646	37	16	144488	6	16	145425	14	38	145872	138	1	147137	38	8
143668	37	17	144489	6	1	145427	24	2	146155	143	6	147137	38	8
143669	37	1	144616	29	25	145449	135	29	146157	140	3	147141	138	4
143676	34	27	144617	29	24	145449	137	32	146158	140	3	147142	38	5
143677	35	47	144646	10	20	145457	28	12	146186	28	19	147143	42	12

N. CODICE CODE No. Nr. CODE	TAV. Drwg. Table	POS. N.	N. CODICE CODE No. Nr. CODE	TAV. Drwg. Table	POS. N.	N. CODICE CODE No. Nr. CODE	TAV. Drwg. Table	POS. N.	N. CODICE CODE No. Nr. CODE	TAV. Drwg. Table	POS. N.	N. CODICE CODE No. Nr. CODE	TAV. Drwg. Table	POS. N.
147178	8	25	148124	9	66	149504	12	-	150077	1	35	151609	15	28
147179	8	26	148125	9	65	149505	12	-	150078	3	40	151667	15	35
147180	8	25	148126	9	65	149530	19	-	150084	4	44	151710	138	16
147181	8	26	148241	5	9	149546	138	21	150187	139	14	151711	138	16
147206	123	11	148242	5	8	149552	46	10	150188	139	14	151845	25	40
147207	123	12	148246	147	34	149570	32	-	150238	43	19	151845	34	35
147258	33	6	148261	26	-	149584	27	-	150238	45	23	151852	47	41
147281	9	63	148356	6	29	149627	47	28	150238	45	25	151856	104	19
147290	9	60	148406	144	21	149731	40	9	150238	45	27	151881	42	2
147291	9	60	148423	45	28	149747	138	4	150238	104	7	151912	143	13
147337	19	64	148452	32	13	149774	29	40	150298	32	22	151912	144	13
147338	6	5	148494	8	28	149774	30	34	150427	41	40	152029	1	2
147360	8	29	148494	8	4	149791	6	26	150428	41	41	152212	9	51
147390	8	8	148604	24	5	149807	40	5	150463	24	-	152229	138	35
147576	22	8	148667	24	15	149807	43	36	150464	12	-	152238	36	6
147577	22	6	148671	2	13	149812	9	73	150465	12	-	152245	47	39
147578	22	25	148672	2	14	149867	35	1	150466	12	-	152416	23	28
147579	22	24	148676	20	50	149868	26	1	150595	8	27	152417	23	29
147580	22	26	148786	44	2	149907	27	45	150595	8	7	152497	126	21
147581	22	28	148838	37	42	149917	7	62	150628	29	11	152533	32	2
147639	48	12	148851	42	19	149947	16	22	150631	7	52	152538	1	-
147683	24	42	148851	44	27	149947	17	31	150731	1	57	152627	1	12
147690	25	-	148991	41	1	149948	16	23	150892	29	39	152645	32	30
147766	145	2	149133	140	15	149948	17	32	150893	29	39	152885	9	52
147985	47	46	149134	140	15	149951	3	55	150894	29	39	152954	38	7
147985	47	54	149164	24	47	149951	4	7	150895	29	39	152954	38	7
147985	145	26	149290	34	1	149951	7	24	150896	29	39	152955	38	6
147986	139	2	149292	34	40	149951	7	28	150899	29	38	152955	38	6
147987	139	2	149292	35	4	149951	7	54	150900	29	6	152956	38	8
147988	139	3	149293	25	1	149951	9	36	150901	29	1	152956	38	8
147989	139	4	149295	25	54	149951	42	31	150902	29	39	152957	38	5
148020	43	26	149295	26	4	149951	120	24	151230	3	2	152958	38	5
148020	43	35	149318	19	2	149951	127	44	151230	4	24	153000	30	16
148054	139	15	149336	42	23	149951	128	40	151289	2	28	153002	29	15
148055	139	15	149337	42	23	149951	129	45	151332	143	11	153002	30	35
148056	139	15	149415	33	5	150055	28	31	151337	47	73	153009	24	14
148058	139	15	149437	11	28	150074	4	54	151547	42	9	153030	2	11
148077	32	-	149438	11	27	150075	3	45	151547	44	9	153142	143	3
148086	140	2	149502	4	-	150075	4	49	151558	143	11	153142	144	22
148088	140	4	149503	12	-	150076	7	64	151561	143	11	153149	28	28

N. CODICE CODE No. Nr. CODE	TAV. Drwg. Table	POS. N.	N. CODICE CODE No. Nr. CODE	TAV. Drwg. Table	POS. N.	N. CODICE CODE No. Nr. CODE	TAV. Drwg. Table	POS. N.	N. CODICE CODE No. Nr. CODE	TAV. Drwg. Table	POS. N.	N. CODICE CODE No. Nr. CODE	TAV. Drwg. Table	POS. N.
153357	47	48	154537	43	6	155068	47	65	156152	143	6	156947	145	-
153357	145	24	154537	45	20	155072	145	22	156153	143	9	157096	16	2
153399	12	53	154538	45	19	155073	28	10	156242	46	2	157141	138	12
153400	12	54	154539	45	12	155085	5	10	156244	46	2	157146	133	9
153471	37	2	154563	41	6	155086	42	6	156316	46	4	157147	138	14
153472	37	3	154584	20	6	155086	44	6	156330	47	33	157152	138	14
153473	37	3	154644	138	2	155130	5	6	156350	23	6	157158	138	14
153474	37	2	154747	37	8	155131	5	3	156398	143	6	157267	34	1
153684	10	1	154758	143	28	155188	44	1	156399	143	11	157268	25	1
153693	27	-	154758	144	24	155226	24	32	156442	16	3	157272	34	2
153703	122	23	154759	142	2	155272	46	3	156535	2	15	157273	25	2
153703	123	23	154762	121	50	155273	46	3	156536	7	1	157275	41	1
153731	5	2	154763	114	49	155302	46	6	156540	12	44	157297	41	4
153732	5	2	154765	144	6	155303	113	36	156542	12	45	157317	12	32
153733	5	2	154766	144	11	155426	44	15	156547	15	47	157343	15	18
153734	5	2	154767	143	8	155427	44	15	156547	16	47	157344	15	18
153735	5	2	154767	144	8	155433	46	3	156547	17	56	157346	15	2
153736	5	2	154768	143	8	155527	20	73	156632	143	11	157351	15	1
153737	5	2	154768	143	9	155566	40	1	156669	145	51	157385	122	30
153738	5	2	154768	144	9	155568	40	2	156702	123	23	157385	123	22
153739	5	2	154769	121	46	155592	9	2	156703	47	18	157386	122	17
153740	5	2	154770	121	43	155610	40	1	156703	49	10	157386	123	17
153741	5	2	154775	143	6	155684	47	2	156710	49	-	157496	47	56
153742	5	2	154776	143	11	155699	9	1	156711	49	-	157640	15	28
153783	143	8	154802	10	3	155785	47	1	156798	143	8	157649	2	20
153784	143	8	154803	47	8	155814	129	51	156798	144	8	157657	14	5
153784	143	9	154898	145	-	155815	129	51	156799	143	8	157807	2	16
153785	143	9	154984	15	25	155833	19	62	156799	143	9	157873	2	21
153885	29	39	154984	16	25	155871	13	3	156799	144	9	158110	20	15
153886	29	39	154984	17	34	155872	44	8	156801	143	9	158111	20	13
153952	47	36	154984	17	4	155884	129	54	156803	143	6	158112	49	-
153953	47	37	154990	46	3	155905	129	48	156805	143	6	158185	20	12
153982	129	54	154991	46	3	155907	121	51	156807	144	6	158198	37	12
154095	39	1	155002	40	6	155967	30	7	156809	144	6	158278	33	11
154118	29	39	155038	22	50	155974	29	7	156811	143	6	158655	21	11
154213	33	9	155040	22	50	155983	14	1	156813	143	6	159265	145	45
154214	33	10	155059	22	53	155984	14	2	156915	39	23	159355	44	15
154270	12	51	155061	22	53	156064	144	6	156916	39	23	159356	44	15
154300	40	4	155062	22	49	156065	144	11	156942	143	15	159406	43	37
154490	7	36	155067	47	60	156072	16	1	156943	143	14	159407	45	30

N. CODICE CODE No. Nr. CODE	TAV. Drwg. Table	POS. N.	N. CODICE CODE No. Nr. CODE	TAV. Drwg. Table	POS. N.	N. CODICE CODE No. Nr. CODE	TAV. Drwg. Table	POS. N.	N. CODICE CODE No. Nr. CODE	TAV. Drwg. Table	POS. N.	N. CODICE CODE No. Nr. CODE	TAV. Drwg. Table	POS. N.
159534	14	6	626888..	127	4	633410..	132	12	636249..	123	6	636590..	110	26
159535	35	45	626892..	127	4	633411..	132	12	636251..	123	6	636646..	127	3
159866	3	-	627544..	127	41	633488..	109	2	636252..	123	6	639202..	128	15
159867	4	-	627546..	127	41	633488..	110	2	636254..	123	6	639202..	129	15
159894	39	22	627549..	129	13	633490..	110	2	636255..	123	8	639209..	129	16
159908	39	22	627552..	129	13	633574..	136	-	636259..	123	8	639210..	129	16
160026	46	3	628729..	122	8	633793..	127	51	636260..	123	8	639212..	129	16
160027	46	3	628730..	122	8	633796..	127	45	636263..	123	8	639213..	129	16
160456	23	14	628953..	131	11	633823..	131	11	636264..	123	9	639295..	128	18
160473	23	1	628954..	131	11	635485..	128	15	636267..	123	9	639295..	129	18
160563	46	10	628957..	131	11	635485..	129	15	636270..	123	9	639297..	128	18
160920	127	55	629948..	134	-	635736..	109	12	636273..	123	9	639297..	129	18
160920	128	29	629949..	134	-	635737..	109	12	636277..	132	2	639935..	128	3
160920	128	59	629952..	122	9	635811..	132	11	636280..	132	2	639935..	129	3
160920	129	34	629953..	122	9	635813..	132	11	636282..	132	2	639989..	122	6
160920	129	75	629965..	39	1	635827..	132	11	636288..	133	19	639991..	122	6
160957	128	50	629968..	134	-	635829..	132	11	636294..	132	2	639994..	122	6
160957	129	65	629969..	134	-	635832..	132	22	636356..	105	18	639997..	122	6
162302	142	20	629988..	109	17	635835..	132	22	636357..	105	18	640118..	110	2
162304	142	20	629991..	109	17	635838..	132	41	636454..	129	-	642000..	128	16
162902	139	13	630192..	112	1	635839..	132	41	636456..	128	1	642000..	129	17
610594..	133	21	630198..	105	15	635843..	131	30	636456..	129	1	642136..	128	16
610595..	133	21	630199..	105	15	635858..	127	2	636459..	128	15	642136..	129	17
621474..	133	6	632215..	113	1	635858..	128	2	636459..	129	15	642159..	128	16
621477..	133	6	632584..	127	26	635858..	129	2	636460..	128	6	642159..	128	16
621544..	122	8	632585..	127	26	635873..	127	13	636460..	129	6	642159..	129	17
621545..	122	8	632850..	132	6	635873..	128	3	636463..	128	7	642159..	129	17
621546..	122	8	632866..	132	6	635873..	129	3	636463..	129	7	642363..	128	17
621547..	122	8	632962..	132	6	635887..	127	13	636466..	128	4	642364..	128	17
621558..	122	9	632963..	132	6	635904..	127	-	636466..	129	4	642365..	128	17
621559..	122	9	632998..	109	2	635907..	127	-	636470..	128	4	642366..	128	12
622228..	137	18	633040..	134	-	635910..	127	1	636470..	129	4	642368..	128	13
622229..	137	18	633091..	132	35	635912..	127	12	636481..	129	-	642370..	128	17
622233..	137	17	633186..	136	-	635916..	127	1	636486..	128	6	642381..	128	19
622234..	137	17	633219..	133	17	635918..	127	12	636486..	129	6	642382..	128	19
622238..	137	19	633221..	133	44	635929..	127	-	636488..	128	7	642383..	128	19
622239..	137	19	633222..	133	17	635930..	127	-	636488..	129	7	642389..	128	12
622260..	133	35	633396..	133	44	635944..	109	18	636495..	128	-	642390..	128	13
622261..	133	35	633397..	132	12	635947..	109	18	636500..	128	-	642675..	128	-
626842..	132	21	633398..	132	12	636200..	134	-	636587..	110	26	642676..	128	-

N. CODICE CODE No. Nr. CODE	TAV. Drwg. Table	POS. N.	N. CODICE CODE No. Nr. CODE	TAV. Drwg. Table	POS. N.	N. CODICE CODE No. Nr. CODE	TAV. Drwg. Table	POS. N.	N. CODICE CODE No. Nr. CODE	TAV. Drwg. Table	POS. N.	N. CODICE CODE No. Nr. CODE	TAV. Drwg. Table	POS. N.
642716..	123	8	10265060	27	7	10418401	3	52	10519377	131	13	10615270	9	34
642719..	123	8	10267550	24	24	10418501	39	33	10519377	139	24	10615274	114	25
642778..	132	11	10267550	29	22	10418801	22	45	10519377	139	7	10615276	127	16
642842..	129	12	10268450	2	2	10440990	24	37	10519401	4	28	10615279	37	62
642849..	129	12	10268450	19	14	10441490	21	32	10519401	7	7	10615470	9	42
643047..	132	11	10268450	23	17	10441590	32	24	10519401	9	37	10615470	127	18
644487..	109	2	10269550	3	38	10441590	34	25	10519401	47	68	10615470	128	85
10007871	15	11	10269550	4	42	10441590	35	48	10519401	47	71	10615471	121	37
10007871	16	11	10269550	27	13	10441790	47	69	10519401	117	5	10615471	147	17
10007871	17	22	10269550	27	44	10441990	37	24	10519401	121	44	10615479	3	47
10007871	34	12	10269650	1	59	10441990	147	14	10519401	132	29	10615479	4	60
10007871	35	10	10269750	3	38	10442090	20	3	10519401	143	26	10615479	116	3
10050811	15	12	10269750	4	42	10442190	6	58	10519401	145	16	10615479	118	17
10050811	16	12	10269850	1	63	10442290	11	2	10519401	145	40	10615479	140	11
10050811	17	23	10269850	30	13	10444521	14	9	10519401	145	56	10615479	140	13
10123811	14	45	10273140	27	8	10444587	129	52	10519421	20	18	10615879	38	3
10123811	35	43	10273140	31	43	10444621	15	43	10519424	7	32	10615879	38	3
10123911	35	35	10275011	1	55	10444621	16	43	10519424	13	6	10725011	14	30
10124776	14	46	10275040	19	15	10444621	17	52	10519424	143	19	10730021	9	16
10124776	35	33	10275550	28	34	10450590	12	29	10519424	144	19	10730021	12	19
10124776	35	42	10275550	29	21	10450690	12	12	10519624	15	14	10730321	23	4
10183217	9	6	10276140	27	6	10486110	6	33	10519624	16	14	10734301	15	13
10205820	19	51	10280060	1	58	10486110	7	61	10519624	17	24	10734301	16	13
10206020	2	7	10280060	9	57	10519201	37	28	10519624	19	4	10734301	17	25
10206320	6	2	10298460	15	27	10519201	47	50	10519624	39	11	10791111	12	25
10248271	25	37	10298460	17	36	10519201	138	38	10519624	47	55	10794011	9	33
10248271	26	19	10298460	23	44	10519201	139	11	10519624	120	14	10794011	12	27
10257060	8	1	10298460	23	46	10519201	145	30	10519624	120	5	10794011	113	26
10257060	20	57	10300711	20	56	10519206	135	3	10519624	145	28	10794011	132	4
10257060	24	6	10331010	7	50	10519206	137	3	10520021	44	20	10794011	139	9
10257460	19	71	10373677	7	11	10519377	3	13	10520221	43	32	10794501	12	22
10259960	20	71	10374721	7	59	10519377	4	8	10569273	27	30	10794501	12	58
10259960	23	30	10376577	13	2	10519377	7	25	10569273	28	8	10796440	39	10
10259960	27	9	10396380	118	36	10519377	7	29	10569273	114	16	10841010	2	12
10259960	31	42	10398780	146	33	10519377	7	55	10569279	24	43	10856821	9	44
10261060	27	17	10398780	147	36	10519377	7	70	10569279	24	65	10857790	49	12
10261860	19	16	10418301	8	24	10519377	37	52	10569279	32	36	10902011	20	1
10263460	1	56	10418301	22	29	10519377	37	60	10569373	31	9	10902011	24	38
10263460	27	11	10418301	135	32	10519377	39	8	10615179	133	27	10902011	121	45
10263460	28	30	10418301	137	35	10519377	115	13	10615179	133	47	10902011	146	22

N. CODICE CODE No. Nr. CODE	TAV. Drwg. Table	POS. N.	N. CODICE CODE No. Nr. CODE	TAV. Drwg. Table	POS. N.	N. CODICE CODE No. Nr. CODE	TAV. Drwg. Table	POS. N.	N. CODICE CODE No. Nr. CODE	TAV. Drwg. Table	POS. N.	N. CODICE CODE No. Nr. CODE	TAV. Drwg. Table	POS. N.
10902024	3	46	10977624	16	15	11197774	4	39	12180290	8	30	12574211	26	30
10902024	4	51	10977624	17	16	11197774	4	55	12180290	8	5	12574211	32	23
10902024	32	42	10977624	106	50	11197774	6	6	12180290	13	11	12574211	34	29
10902024	47	34	11000821	19	77	11197774	19	38	12180290	18	3	12574211	35	20
10902024	128	48	11000924	9	14	11197774	19	53	12181290	11	36	12574211	35	24
10902024	129	63	11001221	7	76	11198079	19	28	12182290	10	31	12574211	37	55
10902111	140	12	11001221	19	9	11198079	23	37	12354521	27	47	12574211	47	67
10902121	11	13	11001521	41	12	11199279	7	45	12354524	1	24	12574211	47	70
10902121	37	32	11001721	12	14	11199279	7	78	12354524	3	5	12574211	117	4
10902121	37	6	11021111	37	61	11199279	19	78	12354524	4	5	12574211	119	14
10902121	39	2	11054790	145	35	11288021	19	6	12354524	19	20	12574211	120	40
10902121	141	10	11057876	19	43	11499921	7	21	12354524	19	23	12574211	131	27
10902211	19	67	11060076	41	9	11500021	8	18	12354524	24	25	12574211	142	18
10902211	146	22	11060576	6	12	11500021	28	46	12354524	24	59	12574211	142	6
10902221	14	40	11060576	6	8	11500121	25	15	12574011	15	40	12574211	146	37
10902224	26	25	11061076	47	13	11500221	9	20	12574011	16	40	12574211	147	13
10902324	3	48	11065676	12	30	11500321	4	26	12574011	17	49	12574211	147	15
10902324	4	56	11065976	14	16	11500321	12	6	12574011	37	27	12574211	147	25
10902324	9	53	11066076	14	44	11500421	12	33	12574011	47	49	12574211	147	31
10902324	19	61	11066676	25	21	11500521	3	23	12574011	109	14	12574211	147	6
10902324	20	32	11066876	41	19	11500521	4	18	12574011	131	22	12574221	41	30
10902411	147	32	11067276	30	27	11500521	6	56	12574011	132	36	12574521	124	14
10902421	21	19	11087571	14	21	11500621	20	58	12574011	145	29	12574521	125	13
10902421	121	14	11087576	128	79	11501421	4	16	12574115	37	51	12575411	4	29
10902511	147	22	11087576	128	81	11635721	9	45	12574115	37	59	12575411	7	19
10902624	20	74	11087576	135	42	11691311	14	4	12574115	115	14	12575411	8	20
10902724	1	70	11087576	137	45	11944511	22	30	12574115	118	7	12575411	8	22
10902724	7	31	11087676	118	35	11944811	22	9	12574115	121	48	12575411	9	54
10902724	19	12	11087876	114	20	12177090	21	6	12574115	145	41	12575411	9	70
10903021	6	7	11087974	14	29	12177090	23	41	12574121	106	68	12575411	11	14
10903021	116	4	11087974	120	59	12177290	13	8	12574121	111	3	12575411	11	16
10903021	118	16	11190579	1	77	12179090	11	26	12574211	4	27	12575411	11	3
10903221	35	41	11190579	19	7	12179190	25	41	12574211	6	59	12575411	11	32
10903621	35	23	11190579	47	15	12179190	26	5	12574211	7	48	12575411	13	22
10903821	20	7	11197774	3	21	12179190	34	21	12574211	7	8	12575411	15	45
10977511	139	25	11197774	3	37	12179190	34	36	12574211	13	21	12575411	16	45
10977521	24	21	11197774	3	8	12179190	35	50	12574211	20	35	12575411	17	54
10977624	3	54	11197774	4	11	12179490	18	15	12574211	20	59	12575411	18	14
10977624	4	15	11197774	4	19	12179490	21	18	12574211	23	24	12575411	20	25
10977624	15	15	11197774	4	23	12180190	21	14	12574211	25	27	12575411	21	33

N. CODICE CODE No. Nr. CODE	TAV. Drwg. Table	POS. N.	N. CODICE CODE No. Nr. CODE	TAV. Drwg. Table	POS. N.	N. CODICE CODE No. Nr. CODE	TAV. Drwg. Table	POS. N.	N. CODICE CODE No. Nr. CODE	TAV. Drwg. Table	POS. N.	N. CODICE CODE No. Nr. CODE	TAV. Drwg. Table	POS. N.
12575411	21	4	12601179	129	55	12601374	28	16	12605674	33	12	12638177	106	5
12575411	22	55	12601274	3	24	12601374	28	27	12606876	127	6	12638177	106	60
12575411	23	10	12601274	3	49	12601374	28	36	12606876	128	65	12638177	106	64
12575411	25	46	12601274	4	25	12601374	28	5	12606876	129	26	12638177	106	66
12575411	25	52	12601274	4	50	12601374	32	28	12606876	129	39	12638177	106	67
12575411	26	39	12601274	6	45	12601374	34	19	12612207	110	28	12638177	117	12
12575411	26	46	12601274	6	52	12601374	35	16	12612207	132	55	12638177	119	24
12575411	34	26	12601274	6	54	12601374	47	44	12620479	1	53	12638177	124	11
12575411	35	40	12601274	7	42	12601374	47	7	12624177	106	69	12638177	132	39
12575411	35	49	12601274	9	22	12601374	105	16	12625201	140	18	12638177	132	7
12575411	37	13	12601274	10	24	12601374	127	37	12625221	39	31	12638177	133	39
12575411	37	25	12601274	12	7	12601374	127	52	12625221	47	47	12638177	145	19
12575411	37	29	12601274	19	60	12601374	128	36	12626221	6	27	12638177	145	49
12575411	39	34	12601274	19	66	12601374	128	46	12626221	47	31	12638501	25	36
12575411	42	27	12601274	20	60	12601374	129	30	12626221	48	5	12638501	26	6
12575411	131	4	12601274	20	62	12601374	129	59	12637801	132	3	12638501	44	14
12575411	132	28	12601274	26	26	12601374	130	19	12637806	47	64	12638521	41	28
12575411	145	55	12601274	28	22	12601474	42	25	12637806	135	26	12638601	1	41
12575421	9	21	12601274	28	44	12601474	44	30	12637806	137	29	12638601	6	41
12575421	20	17	12601274	32	33	12601579	32	18	12637821	22	51	12638601	47	32
12575421	21	20	12601274	37	33	12601779	9	72	12638101	10	19	12639701	8	21
12575421	106	34	12601274	37	7	12601779	41	3	12638101	22	15	12639701	14	18
12575421	106	68	12601274	41	39	12604070	7	60	12638101	22	36	12639701	15	46
12575421	143	27	12601274	143	20	12604279	6	15	12638101	109	27	12639701	16	46
12575421	145	17	12601274	144	20	12604279	6	60	12638101	109	29	12639701	17	55
12575421	145	39	12601374	1	45	12604279	7	66	12638101	109	31	12639701	23	11
12575611	10	16	12601374	6	24	12604279	19	58	12638101	109	34	12639701	23	25
12577811	7	69	12601374	6	31	12604479	1	11	12638101	109	41	12639701	25	12
12577811	10	18	12601374	6	49	12604479	1	43	12638101	110	15	12639701	25	47
12577811	12	15	12601374	7	15	12604479	47	27	12638101	110	33	12639701	26	40
12577811	12	18	12601374	12	11	12605270	39	7	12638101	111	2	12639701	26	47
12577811	22	52	12601374	19	13	12605270	118	27	12638101	113	21	12639701	37	14
12577811	133	29	12601374	20	22	12605270	134	10	12638101	113	27	12639701	37	30
12598079	138	37	12601374	20	68	12605270	134	20	12638101	118	6	12639902	124	21
12600479	7	74	12601374	23	9	12605270	134	7	12638101	120	11	12639978	7	12
12600479	124	20	12601374	24	41	12605270	135	7	12638101	133	30	12640601	121	32
12601070	14	8	12601374	24	46	12605270	136	13	12638101	134	23	12640601	134	14
12601179	24	54	12601374	24	61	12605270	137	7	12638101	136	4	12640601	136	9
12601179	41	37	12601374	27	42	12605370	121	15	12638101	146	28	12640677	106	35
12601179	41	8	12601374	27	48	12605371	139	32	12638177	106	43	12641024	47	22

N. CODICE CODE No. Nr. CODE	TAV. Drwg. Table	POS. N.	N. CODICE CODE No. Nr. CODE	TAV. Drwg. Table	POS. N.	N. CODICE CODE No. Nr. CODE	TAV. Drwg. Table	POS. N.	N. CODICE CODE No. Nr. CODE	TAV. Drwg. Table	POS. N.	N. CODICE CODE No. Nr. CODE	TAV. Drwg. Table	POS. N.
12642078	114	34	12646601	37	56	13274672	7	23	13525870	3	16	13543324	1	38
12642501	47	5	12646601	120	39	13274872	7	53	13525870	3	3	13543324	28	14
12642501	48	7	12646601	121	2	13274972	7	27	13525870	4	2	13543324	42	13
12642777	105	27	12646601	131	5	13276011	145	25	13525870	4	3	13543324	44	12
12642801	131	9	12646724	9	64	13276211	121	3	13526070	1	18	13543421	1	31
12642801	132	37	12646724	22	19	13276470	139	38	13526070	47	24	13543421	27	4
12642807	129	53	12646724	22	43	13297377	140	27	13526170	27	43	13543421	34	9
12642878	106	11	12646724	142	13	13309211	120	27	13539021	20	72	13543424	35	7
12643701	21	24	12646778	114	41	13398176	24	30	13539021	24	52	13543521	1	22
12643701	21	29	12646801	124	13	13414691	27	18	13539821	7	68	13543521	27	36
12643701	32	45	12646801	124	5	13415400	27	20	13540821	1	51	13543621	28	2
12643701	47	51	12646801	125	3	13423379	21	31	13540821	19	30	13543721	27	2
12643701	119	13	12647024	16	10	13449721	47	53	13540821	19	47	13543721	28	3
12643701	142	17	12647601	141	13	13450724	1	28	13540821	28	20	13543824	1	39
12643701	147	19	12647701	142	5	13516624	1	25	13540921	20	38	13543921	1	30
12643777	106	14	12647777	120	42	13516624	1	69	13540921	32	31	13543921	27	3
12643777	106	35	12648201	3	14	13516821	23	34	13541021	19	50	13544024	1	29
12643777	106	69	12648201	4	59	13516821	25	22	13541124	1	50	13544024	28	48
12644301	10	17	12648201	7	49	13516821	25	34	13541124	12	34	13544121	28	35
12644301	125	12	12673107	112	14	13516824	26	12	13541124	23	15	13544221	28	51
12644401	20	9	12673107	113	14	13516824	26	8	13541124	23	22	13544321	27	35
12644401	22	11	12673107	119	11	13517121	34	30	13541221	23	23	13544321	28	50
12644401	22	32	13000190	11	6	13517124	35	12	13541321	23	16	13546021	24	9
12644401	116	6	13000190	11	8	13525170	41	14	13541621	3	20	13546621	1	21
12644401	118	19	13000190	18	12	13525470	1	33	13541621	3	6	13547135	1	20
12644401	120	11	13000390	18	8	13525470	3	22	13541621	4	10	13547535	27	33
12644401	139	31	13000390	21	8	13525470	3	50	13541621	4	17	13550301	14	24
12644401	145	27	13000390	146	32	13525470	3	51	13541721	3	18	13550401	48	15
12644401	146	20	13000890	9	3	13525470	4	57	13541721	3	19	13577411	131	32
12644421	1	72	13028734	128	56	13525470	23	31	13541721	3	7	13577411	132	46
12644421	15	21	13028734	129	72	13525470	48	13	13541721	4	14	13577411	133	26
12644421	16	27	13028734	130	14	13525570	1	17	13541721	4	21	13577505	128	69
12644421	17	30	13271617	121	35	13525570	1	49	13541721	4	22	13577505	128	72
12644421	20	2	13272011	114	24	13525770	1	15	13543121	19	21	13577701	106	52
12644424	20	76	13272011	131	6	13525770	6	23	13543121	27	34	13578305	127	43
12644424	128	49	13274011	118	10	13525770	12	4	13543221	24	26	13578305	128	30
12644424	129	64	13274111	41	36	13525770	19	22	13543221	28	25	13578305	129	37
12646601	19	65	13274472	129	56	13525770	25	10	13543221	28	49	13677911	9	15
12646601	25	28	13274472	135	25	13525870	1	16	13543324	1	23	13813421	24	57
12646601	26	32	13274472	137	28	13525870	1	37	13543324	1	32	13831801	135	33

N. CODICE CODE No. Nr. CODE	TAV. Drwg. Table	POS. N.	N. CODICE CODE No. Nr. CODE	TAV. Drwg. Table	POS. N.	N. CODICE CODE No. Nr. CODE	TAV. Drwg. Table	POS. N.	N. CODICE CODE No. Nr. CODE	TAV. Drwg. Table	POS. N.	N. CODICE CODE No. Nr. CODE	TAV. Drwg. Table	POS. N.
13831801	137	36	14058411	141	12	14188181	122	5	14302331	128	73	14326150	3	4
13832101	119	16	14058511	10	27	14188181	123	5	14302331	128	78	14326150	4	4
13832101	119	18	14059211	136	2	14189574	139	36	14302331	129	74	14326150	28	56
13832101	121	38	14071911	120	25	14189874	114	55	14302931	127	15	14358927	127	22
13832101	121	7	14115580	106	12	14189876	132	5	14302931	128	28	14358927	128	39
13832101	134	13	14115580	119	12	14190190	119	22	14302931	129	33	14358927	129	46
13832101	136	8	14115580	120	17	14197890	119	4	14303282	105	14	14359521	6	48
13832201	140	17	14115580	133	43	14201980	109	43	14304387	119	32	14418131	7	73
13835814	117	7	14115885	118	32	14201980	139	6	14305121	7	41	14432221	14	19
13836371	115	12	14115980	109	35	14201980	145	48	14305224	27	28	14440521	128	74
13836371	115	5	14115980	110	14	14201980	146	27	14305224	28	7	14440837	116	13
13836371	117	21	14115980	110	34	14202180	106	42	14305321	6	44	14440927	135	35
13836371	119	28	14115980	118	2	14202580	22	14	14305321	6	53	14440927	137	38
13836371	120	41	14115980	131	10	14202580	22	35	14305327	27	29	14441324	25	53
13836371	121	28	14115980	131	16	14202580	109	6	14305721	6	14	14441324	34	38
13836371	122	16	14115980	132	23	14202580	110	23	14305721	24	67	14441327	129	40
13836371	123	16	14115980	133	41	14202580	139	28	14305821	6	55	14441437	119	20
13836371	134	24	14115980	134	12	14202782	106	13	14305821	7	67	14456880	9	50
13836371	136	16	14115980	134	5	14202782	131	25	14305920	7	65	14496201	12	23
13836721	115	15	14115980	136	7	14202782	132	13	14306031	24	64	14496201	12	57
13836971	106	54	14115980	137	4	14202782	132	9	14306334	127	38	14496201	15	41
13837411	47	58	14144690	49	12	14202782	133	2	14306334	128	45	14496201	16	41
13838911	140	19	14145890	139	34	14202782	136	5	14306334	128	51	14496201	17	50
13953221	1	27	14145990	125	14	14202782	143	22	14306334	129	58	14496201	131	21
14039414	126	15	14148190	49	12	14202782	145	43	14306334	129	66	14496277	114	36
14048615	115	19	14151095	49	12	14202985	106	36	14306334	130	18	14496301	12	16
14054048	106	61	14151095	140	1	14202985	122	21	14306421	19	29	14496301	118	38
14054048	117	11	14151590	49	12	14202985	123	21	14306424	130	17	14496301	121	47
14058311	114	39	14159470	27	26	14203480	115	7	14306431	31	10	14496301	134	11
14058411	10	28	14163670	24	31	14211686	142	10	14306521	19	46	14496301	134	21
14058411	11	23	14163870	41	21	14215480	106	19	14306921	23	7	14496301	134	8
14058411	15	20	14188181	109	21	14215480	106	47	14308121	48	6	14496301	135	28
14058411	16	26	14188181	109	25	14215480	112	16	14308921	6	50	14496301	135	8
14058411	17	29	14188181	109	38	14215480	113	22	14308921	130	16	14496301	136	14
14058411	20	33	14188181	112	12	14215480	122	1	14309021	6	51	14496301	137	31
14058411	20	8	14188181	112	4	14215480	123	1	14325540	1	54	14496301	137	8
14058411	22	10	14188181	112	6	14302221	23	8	14326050	27	14	14496301	145	42
14058411	22	31	14188181	113	12	14302331	127	54	14326050	27	15	14496377	115	20
14058411	25	13	14188181	113	4	14302331	128	58	14326050	28	38	14496401	7	20
14058411	34	39	14188181	113	8	14302331	128	70	14326150	1	60	14496401	8	19

N. CODICE CODE No. Nr. CODE	TAV. Drwg. Table	POS. N.	N. CODICE CODE No. Nr. CODE	TAV. Drwg. Table	POS. N.	N. CODICE CODE No. Nr. CODE	TAV. Drwg. Table	POS. N.	N. CODICE CODE No. Nr. CODE	TAV. Drwg. Table	POS. N.	N. CODICE CODE No. Nr. CODE	TAV. Drwg. Table	POS. N.
14496401	12	35	14574287	47	40	15687708	145	20	15896211	140	14	15903901	22	13
14496401	13	16	14592587	112	3	15687901	32	47	15896211	140	9	15903901	22	34
14496401	13	23	14592587	113	3	15687901	121	36	15896470	7	44	15903978	106	44
14496401	20	26	14601470	29	2	15687901	145	4	15896470	7	77	15908506	121	49
14496401	20	34	14601470	29	23	15688078	106	63	15896470	9	35	15908878	122	26
14496401	20	36	14624487	133	4	15688101	138	36	15896470	11	30	15908878	123	26
14496401	22	54	14624587	119	29	15688101	146	29	15896470	14	11	15909478	114	32
14496401	147	26	14647590	106	51	15688178	132	20	15896470	14	27	15913508	119	26
14496401	147	30	14664790	147	27	15688178	139	8	15896470	15	16	15913508	133	25
14496501	48	18	14664790	147	29	15688278	47	62	15896470	16	16	15914608	133	34
14496506	127	36	14672491	43	34	15688375	113	20	15896470	17	17	15914707	132	24
14496506	128	47	14723320	2	8	15688375	132	8	15896470	19	79	15914707	132	32
14496506	129	60	14778818	122	15	15688375	133	3	15896470	24	53	15914708	132	53
14496506	130	20	14778818	123	15	15688375	133	38	15896470	35	31	15914870	110	36
14496601	1	62	15501121	1	76	15688375	134	22	15896470	35	44	15914977	105	30
14496601	24	11	15517201	142	11	15688375	136	3	15896470	39	6	15914977	106	10
14496621	1	9	15540821	104	1	15690678	114	32	15896470	41	7	15914977	126	10
14496621	10	10	15541321	104	8	15785101	106	37	15896470	42	30	15915807	109	10
14496621	27	41	15639801	129	49	15785101	122	27	15896470	109	26	15915807	110	19
14496701	1	81	15639901	135	31	15785101	123	27	15896470	109	28	15915807	132	17
14496701	27	56	15639901	137	34	15785101	134	4	15896470	109	40	15915977	110	29
14497701	131	7	15641278	133	42	15785101	135	49	15896470	118	37	15915977	138	34
14497701	132	44	15643978	145	50	15785101	136	6	15896470	134	19	15916170	109	5
14497705	131	24	15644101	135	15	15785101	137	52	15896470	134	6	15916170	110	21
14497705	143	24	15644101	137	15	15888721	47	17	15896470	134	9	15916207	109	42
14499301	41	35	15644178	124	15	15888824	47	4	15896470	135	23	15917177	106	15
14499401	25	24	15644178	125	16	15896211	1	52	15896470	135	27	15917177	118	31
14499401	25	31	15644178	135	2	15896211	3	36	15896470	135	46	15925601	25	29
14499401	26	33	15644178	137	2	15896211	3	9	15896470	135	6	15925601	26	31
14499401	26	9	15645507	106	6	15896211	4	12	15896470	136	12	15957201	132	43
14506587	103	12	15645507	106	63	15896211	4	40	15896470	137	24	15958077	131	23
14506787	103	13	15669706	133	40	15896211	9	41	15896470	137	26	15958077	143	25
14506787	104	20	15671101	9	11	15896211	13	18	15896470	137	30	15958101	131	8
14506987	103	11	15672607	118	4	15896211	20	41	15896470	137	6	15958801	109	30
14507897	135	36	15687270	122	22	15896211	21	26	15900201	110	31	15958801	109	33
14507897	137	39	15687270	122	3	15896211	28	21	15901470	120	20	15958801	110	13
14507987	103	14	15687270	123	3	15896211	28	45	15902670	138	33	15958801	110	32
14507987	124	2	15687378	106	20	15896211	32	32	15902678	114	35	15958801	131	14
14569480	120	56	15687378	106	7	15896211	121	30	15902778	139	23	15960507	41	38
14574287	9	75	15687708	132	40	15896211	139	33	15902778	139	27	15961107	41	34

N. CODICE CODE No. Nr. CODE	TAV. Drwg. Table	POS. N.	N. CODICE CODE No. Nr. CODE	TAV. Drwg. Table	POS. N.	N. CODICE CODE No. Nr. CODE	TAV. Drwg. Table	POS. N.	N. CODICE CODE No. Nr. CODE	TAV. Drwg. Table	POS. N.	N. CODICE CODE No. Nr. CODE	TAV. Drwg. Table	POS. N.
15970624	1	82	16102311	12	50	16104411	9	55	40294308	127	31	60679700	146	34
15970631	27	52	16102311	14	25	16104411	22	18	40294308	127	33	60679700	147	37
15970721	10	8	16102311	14	33	16104411	22	42	40294308	128	35	60696300	32	48
15970921	124	3	16102311	14	35	16104411	25	39	40294308	128	53	60702800	114	30
15970921	125	9	16102311	19	3	16104411	26	22	40294308	128	54	60709400	109	37
15971624	43	12	16102311	25	33	16104411	34	15	40294308	129	31	60710900	116	20
15977621	104	1	16102311	25	7	16104411	35	13	40294308	129	69	60710900	118	15
16043124	34	11	16102311	26	16	16104411	45	11	40294308	129	70	60711000	116	21
16043221	15	4	16102311	26	20	16104411	47	26	50100205	113	29	60711000	118	14
16043221	16	4	16102311	27	49	16104411	115	11	50103100	141	22	60711900	120	23
16043221	17	27	16102311	32	27	16104411	117	3	50332402	142	21	60727200	111	5
16043321	41	27	16102311	34	13	16104425	45	9	60084407	111	17	60727200	114	45
16043421	17	11	16102311	35	11	16109221	31	6	60084407	114	47	60727200	132	51
16043424	16	8	16102311	35	25	16134321	120	9	60097003	125	17	60730200	120	8
16043621	47	25	16102311	39	12	16135921	120	12	60123502	121	6	60741100	142	19
16043631	31	13	16102311	141	16	16135921	120	3	60123502	122	30	60758600	21	27
16043721	12	10	16102321	47	6	16142021	104	5	60123502	123	22	60772600	118	12
16043721	31	22	16104111	14	37	16160976	140	7	60276607	116	5	60788100	120	19
16043721	43	3	16104111	20	69	20043105	106	30	60276607	118	23	60801600	114	15
16043821	20	45	16104111	25	23	20058905	127	9	60276805	116	7	60868600	118	25
16043934	31	32	16104111	25	30	20058905	128	5	60276805	118	22	60880200	124	28
16044221	47	42	16104111	26	10	20058905	129	5	60277407	116	2	60987900	125	21
16044721	47	43	16104111	26	34	20286209	106	62	60277407	118	18	60991000	143	7
16100811	23	36	16104111	32	26	20293306	7	14	60310703	113	39	60991000	144	12
16100811	24	27	16104111	32	4	20297602	127	25	60324506	106	29	61003200	112	15
16100811	24	40	16104111	34	18	20297602	127	27	60324506	117	16	61003200	113	15
16100811	24	45	16104111	35	15	20297602	127	50	60324506	133	37	61003300	112	11
16100811	24	60	16104111	35	22	20297602	128	10	60331204	140	24	61003300	113	11
16100811	28	15	16104111	43	30	20297602	128	14	60331303	140	24	61025000	117	15
16100811	28	26	16104111	43	4	20297602	129	10	60331402	140	25	61059000	133	18
16100811	28	37	16104111	142	14	20297602	129	14	60399003	105	31	61059100	133	23
16100811	28	4	16104125	6	32	20297602	135	47	60517200	106	71	61059200	133	20
16100811	28	53	16104125	42	14	20297602	137	49	60536900	117	20	61059600	133	32
16101521	1	79	16104125	44	13	40063208	120	45	60538100	118	5	61059700	133	31
16101711	118	34	16104125	124	9	40130007	145	31	60538800	118	11	61059800	133	33
16101711	124	17	16104125	125	7	40130007	145	5	60659100	32	43	61059900	133	22
16101711	131	33	16104411	1	10	40130106	145	23	60659100	147	18	61060000	133	24
16101711	132	45	16104411	1	42	40130106	145	52	60674700	135	16	61067800	47	63
16101711	133	28	16104411	1	44	40283905	145	57	60674700	137	16	61067800	135	4
16101711	133	46	16104411	6	25	40294308	127	21	60677000	126	20	61079100	138	22

N. CODICE CODE No. Nr. CODE	TAV. Drwg. Table	POS. N.	N. CODICE CODE No. Nr. CODE	TAV. Drwg. Table	POS. N.	N. CODICE CODE No. Nr. CODE	TAV. Drwg. Table	POS. N.	N. CODICE CODE No. Nr. CODE	TAV. Drwg. Table	POS. N.	N. CODICE CODE No. Nr. CODE	TAV. Drwg. Table	POS. N.
62142500	115	6	62165400	102	15	62188700	119	10	62204100	113	2	62465000	104	10
62146500	133	16	62165600	102	16	62188800	119	10	62204200	113	10	62512100	141	14
62146600	133	11	62165800	147	16	62188910	119	8	62205100	113	19	62512200	145	37
62146900	132	14	62166000	102	1	62189010	119	8	62205200	113	9	62512300	145	21
62147100	133	1	62167200	114	43	62189500	146	15	62205400	113	19	62532000	130	11
62147500	133	14	62167200	116	14	62189600	146	23	62205500	113	9	62535900	139	29
62147800	133	7	62167300	114	42	62189700	146	26	62206100	113	17	62536400	142	8
62147900	133	5	62167300	121	11	62190000	134	-	62206200	113	13	62538600	145	53
62148700	132	26	62167600	117	19	62190300	135	5	62208600	102	5	62550800	124	23
62149500	112	8	62168000	117	1	62190500	135	5	62208700	102	5	62550900	124	24
62149700	112	8	62171000	120	33	62190800	135	44	62211900	121	23	62551000	125	18
62149900	112	2	62171200	120	38	62190900	135	44	62212000	121	18	62551100	125	19
62150000	112	10	62171600	120	22	62191300	135	45	62212100	121	18	62551900	116	12
62150200	112	2	62171900	106	8	62191500	135	45	62212900	121	17	62551900	118	3
62150300	112	10	62172000	106	8	62192100	135	34	62213000	121	17	62552200	116	11
62150600	112	9	62172100	106	9	62192300	135	1	62213100	121	12	62552200	118	1
62150700	112	9	62172600	120	15	62192600	135	17	62213200	121	12	62573400	47	57
62150900	112	9	62174500	145	1	62192900	135	17	62214510	125	1	62584200	120	32
62151000	112	9	62175200	102	11	62193200	134	3	62216200	139	19	62584400	120	22
62151300	112	7	62175300	115	10	62194500	120	33	62216500	117	1	62590600	147	28
62151500	112	7	62175300	117	9	62197900	112	17	62218200	106	24	62591100	147	23
62152900	119	23	62181100	105	1	62198000	112	13	62219400	105	13	62592800	129	38
62153000	119	19	62181900	103	8	62198600	112	13	62224400	136	1	62597000	124	22
62153300	121	21	62182000	103	8	62198800	126	2	62227500	140	20	62608300	140	6
62153400	121	21	62182100	102	12	62199200	126	3	62227600	140	20	62616300	116	9
62158400	120	26	62182900	119	15	62199300	126	3	62237000	117	14	62616300	118	20
62158500	120	26	62183000	119	15	62199600	109	32	62237100	117	13	62616400	116	1
62158700	122	10	62183900	105	1	62199800	109	32	62302100	121	24	62616400	118	20
62158700	123	10	62185800	134	3	62200400	109	22	62302200	121	24	62620600	146	14
62158800	122	10	62185800	136	15	62200500	134	15	62341000	146	8	62620700	146	17
62158800	123	10	62186000	146	15	62200500	136	17	62370400	118	9	62620800	146	17
62159700	126	13	62186100	146	23	62200600	109	22	62417700	146	1	62642300	48	11
62159800	126	13	62186200	146	26	62201100	109	23	62433300	147	12	62642400	147	8
62162800	135	41	62186800	135	9	62201200	109	24	62446300	103	13	62642500	147	2
62162800	137	44	62186800	137	9	62201300	109	23	62453200	135	22	62642600	147	10
62163200	101	9	62188000	134	16	62201400	109	24	62453200	135	50	62642700	147	9
62164000	103	10	62188000	136	18	62203400	113	18	62453200	137	25	62642800	48	9
62164100	103	10	62188100	146	16	62203600	113	18	62453200	137	53	62642900	103	3
62164500	139	16	62188200	146	18	62203800	113	2	62463300	141	15	62649900	119	30
62164600	26	28	62188300	146	19	62203900	113	10	62463400	141	18	62651900	127	11

N. CODICE CODE No. Nr. CODE	TAV. Drwg. Table	POS. N.	N. CODICE CODE No. Nr. CODE	TAV. Drwg. Table	POS. N.	N. CODICE CODE No. Nr. CODE	TAV. Drwg. Table	POS. N.	N. CODICE CODE No. Nr. CODE	TAV. Drwg. Table	POS. N.	N. CODICE CODE No. Nr. CODE	TAV. Drwg. Table	POS. N.
62651900	128	31	62679600	126	8	62804800	107	25	62828900	116	16	62845700	125	10
62651900	129	36	62679700	126	8	62804800	108	24	62828900	118	21	62847900	135	1
62652000	128	32	62692600	109	15	62804900	107	23	62828900	118	29	62847900	137	1
62652000	129	35	62692700	109	16	62805000	107	21	62829000	142	15	62848700	117	22
62652200	127	19	62694400	25	26	62805000	108	27	62829500	118	26	62849500	117	23
62652400	127	19	62697800	26	29	62805100	107	5	62829800	118	24	62849900	112	17
62655200	127	40	62732400	129	21	62805100	108	4	62830100	141	5	62850100	126	17
62655200	129	62	62735600	107	18	62805500	107	29	62830400	118	13	62850400	113	1
62655300	127	35	62735700	107	19	62805500	108	18	62830600	135	39	62850600	147	9
62655300	129	62	62737100	131	19	62806500	141	27	62830600	137	42	62850900	147	10
62655500	147	11	62739100	128	26	62806600	107	27	62830910	119	8	62851000	146	38
62656000	146	35	62739100	129	25	62806600	108	17	62831000	135	43	62854300	118	28
62657000	141	31	62739200	128	26	62806700	107	2	62831000	137	46	62858000	113	1
62657100	32	21	62739200	129	25	62806700	108	2	62832300	120	34	62858100	113	1
62658700	4	52	62741900	129	21	62806800	107	3	62834200	141	32	62858200	113	1
62658700	147	5	62745900	138	31	62806800	108	3	62834300	141	19	62858400	112	1
62658800	146	36	62746600	138	32	62806900	107	1	62834400	142	9	62858500	112	1
62658900	147	3	62750100	129	47	62806900	108	1	62836600	104	11	62858600	112	1
62659000	147	4	62750500	129	57	62807000	107	26	62838500	111	8	62858700	120	35
62659100	146	39	62750600	127	47	62807000	108	16	62838600	111	4	62858800	106	38
62659200	146	30	62752500	127	49	62807400	103	3	62838700	111	15	62864800	126	6
62659300	146	42	62752500	128	37	62807700	106	2	62838800	111	9	62864900	126	7
62659400	146	38	62752500	129	43	62807800	106	2	62840200	109	7	62867510	119	8
62659500	146	31	62752800	129	57	62808000	117	25	62840200	110	20	62867610	119	8
62659600	21	7	62757500	115	21	62808600	117	24	62841200	107	32	62868900	135	24
62660200	106	40	62757600	117	29	62811700	126	18	62841200	108	39	62871800	106	22
62660300	106	39	62778200	129	38	62819200	107	15	62841300	107	34	62875500	111	8
62660900	141	4	62782900	122	18	62821500	105	25	62841300	108	40	62875600	111	4
62661000	141	3	62782900	123	18	62823200	122	25	62841400	107	33	62875700	111	15
62661100	141	2	62800900	120	47	62823200	123	25	62841400	108	41	62875800	111	9
62661200	141	30	62803700	112	1	62823200	127	29	62841500	107	35	62877200	25	25
62661300	141	1	62804300	107	4	62823200	128	61	62841500	108	42	62880800	135	10
62663300	15	48	62804300	108	10	62823200	128	63	62844200	15	42	62880800	137	10
62663300	16	48	62804400	107	6	62823200	129	19	62844200	16	42	62880900	135	13
62663300	17	9	62804400	108	11	62823200	132	52	62844200	17	51	62880900	137	13
62663400	141	28	62804500	107	8	62825300	120	43	62844500	127	34	62883100	113	13
62673100	115	1	62804600	107	12	62827700	116	10	62844500	128	44	62883200	113	17
62678500	102	17	62804600	108	15	62828000	116	18	62844500	129	61	62885500	122	19
62679000	146	25	62804700	107	28	62828300	116	17	62844600	132	25	62885500	123	19
62679200	146	24	62804700	108	23	62828600	116	17	62845200	125	20	62885600	141	8

N. CODICE CODE No. Nr. CODE	TAV. Drwg. Table	POS. N.	N. CODICE CODE No. Nr. CODE	TAV. Drwg. Table	POS. N.	N. CODICE CODE No. Nr. CODE	TAV. Drwg. Table	POS. N.	N. CODICE CODE No. Nr. CODE	TAV. Drwg. Table	POS. N.	N. CODICE CODE No. Nr. CODE	TAV. Drwg. Table	POS. N.
62885700	141	9	62940900	120	52	62986600	110	20	63014000	137	14	63291400	135	21
62885800	141	7	62940900	121	19	62988200	107	36	63015100	111	11	63291400	137	11
62886000	127	39	62941000	120	50	62988200	108	36	63222500	132	30	63291400	137	50
62886000	128	41	62943200	10	25	62988300	107	37	63226910	124	1	63294100	127	23
62886200	141	27	62950700	118	30	62988300	108	37	63227210	125	1	63294100	129	44
62886300	141	15	62950900	118	33	62988400	107	17	63231110	119	8	63294200	127	23
62886400	141	18	62955700	127	24	62988400	108	38	63233900	139	12	63294200	129	44
62886500	141	30	62955700	128	33	62988500	107	26	63234900	105	4	63294300	127	14
62886700	111	1	62955800	127	24	62988500	108	16	63235300	119	6	63294300	128	27
62886800	111	1	62955800	128	33	62988600	107	1	63235900	124	26	63294300	129	32
62887300	127	20	62957500	111	13	62988600	108	1	63236200	105	5	63296400	122	14
62887300	129	29	62957600	111	6	62989300	111	11	63236400	101	5	63296400	123	14
62890000	105	20	62981400	105	15	62989400	111	7	63236500	101	5	63296500	122	14
62890500	105	20	62981500	105	15	62989700	135	20	63236810	124	1	63296500	123	14
62897300	111	14	62981800	105	15	62989700	137	23	63237500	101	6	63297900	107	24
62897400	111	12	62981900	105	15	62989800	135	20	63237900	125	22	63297900	108	19
62912200	109	36	62982000	105	15	62989800	137	23	63238700	105	12	63298000	107	7
62912300	109	36	62982100	105	15	62990500	135	19	63238800	116	15	63298000	108	5
62912400	109	36	62982200	105	15	62990500	137	22	63239400	119	27	63298100	107	30
62916100	141	7	62982300	105	15	62990900	141	20	63239500	114	3	63298200	107	13
62921200	102	18	62982700	107	4	62991500	118	24	63250600	147	24	63298300	107	22
62921300	115	9	62982700	108	10	62992500	147	1	63251400	106	70	63298400	107	20
62921400	106	57	62982800	107	5	62993400	133	45	63251500	106	70	63298400	108	22
62921500	106	57	62982800	108	4	62993700	133	8	63257400	131	3	63298500	107	11
62926700	10	23	62984100	107	28	62998000	140	29	63257500	131	3	63298500	108	9
62926700	122	7	62984100	108	23	63000500	146	1	63280600	120	49	63298600	107	10
62926700	123	7	62984200	107	29	63000900	121	29	63285300	120	55	63299000	107	31
62928000	146	43	62984200	108	18	63001600	115	2	63287400	135	44	63299100	107	14
62928100	146	44	62984800	107	25	63002600	132	27	63287400	137	47	63299200	107	24
62928200	146	45	62984800	108	24	63004700	147	35	63287500	135	45	63299200	108	19
62929100	106	72	62984900	107	23	63006500	15	8	63287500	137	48	63299400	107	7
62929200	106	72	62985000	107	21	63006500	16	49	63288800	141	2	63299400	108	5
62929500	119	21	62985000	108	27	63006500	17	43	63288900	127	8	63299500	107	22
62929600	130	2	62985100	107	6	63006700	106	59	63289000	127	28	63299600	107	10
62929700	119	21	62985100	108	11	63006800	106	58	63290800	142	22	63299700	107	11
62929800	130	1	62985200	107	8	63006900	132	33	63290900	142	23	63299700	108	9
62933100	126	12	62985300	107	12	63012900	121	42	63291000	142	4	63299900	107	20
62933200	126	16	62985300	108	15	63013000	102	20	63291100	142	7	63299900	108	22
62933300	126	16	62986300	132	31	63013600	121	31	63291200	120	53	63301700	121	25
62940900	113	23	62986600	109	7	63014000	135	14	63291400	135	11	63301800	121	5

N. CODICE CODE No. Nr. CODE	TAV. Drwg. Table	POS. N.	N. CODICE CODE No. Nr. CODE	TAV. Drwg. Table	POS. N.	N. CODICE CODE No. Nr. CODE	TAV. Drwg. Table	POS. N.	N. CODICE CODE No. Nr. CODE	TAV. Drwg. Table	POS. N.	N. CODICE CODE No. Nr. CODE	TAV. Drwg. Table	POS. N.
63301900	121	26	63337900	115	18	63382000	102	13	63539000	104	2	63602900	127	53
63303400	119	6	63341400	117	28	63382500	129	50	63539800	104	6	63602900	128	57
63305700	141	25	63343400	117	27	63390000	119	1	63540500	104	6	63602900	129	73
63305800	141	29	63343500	109	11	63390100	119	1	63540600	104	6	63603800	124	16
63305900	141	26	63343500	110	22	63393200	106	1	63541100	102	11	63604900	110	25
63306300	146	40	63343700	102	6	63393200	106	46	63547100	124	27	63605100	110	30
63306400	146	5	63343800	102	6	63394500	119	25	63547900	15	3	63606300	114	14
63306500	146	3	63344800	140	30	63394600	119	25	63547900	16	50	63606400	114	18
63306600	146	9	63344900	140	30	63395300	127	32	63547900	17	45	63606600	101	8
63306700	146	7	63345300	120	2	63395300	128	52	63555900	122	20	63606700	101	8
63306800	146	11	63345600	119	31	63395300	129	67	63555900	123	20	63612700	114	13
63306900	146	6	63345700	135	48	63395300	130	15	63556000	122	20	63612800	114	13
63307000	146	13	63345700	137	51	63396000	120	1	63556000	123	20	63613200	114	12
63307100	146	12	63346400	140	16	63396100	120	6	63557200	132	34	63613400	114	12
63307200	146	2	63346700	140	8	63396200	120	15	63557300	132	34	63614100	114	8
63307300	139	20	63346800	140	26	63396700	126	5	63557400	132	34	63614200	114	8
63307400	139	20	63347600	102	11	63398400	119	5	63557500	132	34	63614600	114	19
63309000	132	42	63348200	105	28	63501300	115	8	63557600	132	34	63616000	103	7
63309500	118	26	63359200	124	24	63501700	140	5	63557800	127	10	63616100	103	7
63309600	113	25	63364100	120	36	63501800	140	5	63557900	127	10	63616200	101	7
63309700	113	24	63370800	22	2	63506100	126	22	63558000	132	38	63616900	106	25
63310500	131	31	63370800	22	22	63506200	126	23	63558100	132	38	63617000	106	25
63311700	146	41	63370900	22	20	63506300	105	21	63558200	132	38	63617500	120	60
63313200	117	26	63370900	22	44	63506400	105	21	63558300	132	38	63617600	120	48
63314300	127	7	63376600	132	10	63510100	102	12	63558400	132	38	63617700	120	48
63314400	120	51	63376700	132	10	63510200	106	41	63568100	111	16	63617800	126	24
63314400	121	20	63376800	132	10	63510300	102	11	63569200	109	13	63617900	126	25
63315600	102	7	63376900	132	10	63510500	47	66	63572700	103	4	63618300	102	9
63316810	124	1	63377000	132	10	63512300	102	23	63573200	103	4	63618700	120	60
63317210	125	1	63377100	132	1	63512800	102	21	63584600	131	30	63618800	120	46
63318700	41	33	63377600	132	1	63513000	134	1	63589300	102	3	63618900	120	46
63325100	127	17	63377800	127	46	63528300	126	9	63589700	102	14	63620100	126	19
63325100	128	84	63378800	132	1	63528400	126	9	63589800	102	14	63620200	126	19
63326100	127	10	63378900	132	1	63528500	105	19	63589900	102	3	63621400	129	23
63326200	124	23	63379000	132	1	63528600	105	19	63590100	102	14	63621400	129	24
63326300	127	10	63379100	127	48	63534300	104	4	63590200	102	14	63621600	129	23
63336200	105	29	63379100	128	8	63534400	104	4	63595100	140	28	63621600	129	24
63336300	103	1	63379100	129	8	63534500	104	4	63595400	109	19	63621700	113	16
63336500	103	1	63381800	102	22	63537200	102	4	63596200	107	9	63622400	135	12
63337410	125	1	63381900	102	13	63538800	104	3	63597000	126	4	63622400	137	12

N. CODICE CODE No. Nr. CODE	TAV. Drwg. Table	POS. N.	N. CODICE CODE No. Nr. CODE	TAV. Drwg. Table	POS. N.	N. CODICE CODE No. Nr. CODE	TAV. Drwg. Table	POS. N.	N. CODICE CODE No. Nr. CODE	TAV. Drwg. Table	POS. N.	N. CODICE CODE No. Nr. CODE	TAV. Drwg. Table	POS. N.
63622600	127	5	63641700	121	41	63685100	114	4	63922500	129	-	63989900	114	22
63622700	127	42	63642100	126	1	63685400	113	7	63929300	114	26	63990100	114	23
63622700	128	64	63644300	121	41	63689000	114	5	63929800	128	55	63990900	114	7
63622700	129	27	63645200	121	27	63691200	128	23	63929800	129	71	63991600	110	8
63622800	128	67	63645300	121	27	63691200	131	18	63931500	119	7	63991700	110	8
63622800	129	28	63649200	128	42	63691900	109	8	63931600	119	3	63992900	113	35
63632900	15	3	63649300	128	42	63691900	110	18	63932300	105	31	63992900	114	51
63633000	126	26	63658000	107	43	63692000	109	9	63932400	102	9	63994500	138	40
63633100	126	26	63658000	108	33	63692000	110	17	63936600	114	33	63994600	138	41
63633200	126	27	63658100	107	44	63693700	113	38	63936600	114	40	63994800	121	39
63633300	126	27	63658100	108	34	63693700	114	53	63940900	114	17	63995000	108	26
63633400	126	28	63658300	107	40	63693800	113	37	63942000	120	7	63995100	108	14
63633500	126	28	63658300	108	30	63693800	114	52	63942100	120	58	63995200	108	25
63634200	114	14	63658400	107	41	63695300	120	49	63942200	120	57	63995300	108	13
63634300	22	48	63658400	108	31	63697600	107	39	63942300	120	9	63995400	108	21
63634400	22	47	63659200	110	10	63697600	108	29	63943900	114	50	63995500	108	21
63634500	105	17	63659300	110	10	63697700	107	42	63945000	128	9	63995500	108	8
63634600	105	22	63659500	110	11	63697700	108	32	63945000	129	9	63995600	108	7
63634700	113	6	63659600	110	11	63697800	107	45	63948100	128	21	63997500	128	20
63635000	113	6	63659800	110	12	63697800	108	35	63948200	130	13	63997600	128	20
63635100	105	23	63659900	110	12	63697900	107	38	63948300	130	12	63998100	128	25
63635200	105	26	63660100	110	9	63697900	108	28	63954910	124	1	63998200	128	24
63637500	131	-	63660200	110	9	63698000	128	43	63955100	124	18	63998300	128	25
63637600	131	2	63664400	104	2	63698000	129	68	63955200	124	25	63998400	128	24
63637700	131	2	63668300	117	14	63698100	109	39	63961000	126	25	63998500	128	38
63639100	119	2	63668400	117	13	63698100	109	44	63961100	132	54	63998600	128	38
63639200	119	2	63668800	117	1	63698100	110	24	63961200	114	2	64011500	103	1
63639400	114	1	63669100	117	1	63698600	131	1	63962100	106	57	64011700	101	3
63639450	114	1	63675900	107	16	63698700	131	1	63962200	106	57	64011900	103	1
63639500	114	27	63678100	113	18	63698800	131	17	63962700	106	57	64012100	101	3
63639600	114	27	63678300	113	18	63698900	131	17	63962800	106	57	64012200	101	3
63639700	114	27	63678400	114	27	63699000	103	4	63963304	120	60	64012300	101	3
63639800	114	27	63678500	114	27	63699100	103	4	63966100	114	6	64012400	101	1
63639900	114	28	63682000	113	34	63699500	117	30	63970600	128	22	64012500	101	1
63640000	114	28	63682100	113	34	63920500	114	11	63970700	128	22	64012600	101	1
63640100	102	9	63682700	113	30	63920600	114	11	63972400	120	6	64012700	101	1
63640200	102	9	63682800	113	30	63921600	133	36	63972500	120	6	64012800	101	1
63640300	102	9	63682900	113	33	63921800	113	16	63975110	124	1	64012900	101	1
63641500	121	21	63683000	113	32	63921900	113	17	63975210	125	1	64013000	101	2
63641600	121	21	63683100	113	31	63922200	113	13	63989300	106	40	64013100	101	2

N. CODICE CODE No. Nr. CODE	TAV. Drwg. Table	POS. N.	N. CODICE CODE No. Nr. CODE	TAV. Drwg. Table	POS. N.	N. CODICE CODE No. Nr. CODE	TAV. Drwg. Table	POS. N.	N. CODICE CODE No. Nr. CODE	TAV. Drwg. Table	POS. N.	N. CODICE CODE No. Nr. CODE	TAV. Drwg. Table	POS. N.
64013200	101	2	64277200	132	49	64453300	109	12	70000709	131	29			
64013300	101	2	64277400	132	47	64470300	110	35	70000710	131	29			
64013400	101	2	64278000	132	50	64490200	128	71	70000763	38	9			
64013500	101	2	64278600	15	8	64490300	128	68	70000764	38	9a			
64013600	101	4	64289700	114	2	64490400	128	82	70000768	36	1			
64013700	101	4	64293000	121	34	64490600	128	77	70000769	36	A			
64013800	101	4	64293100	121	34	64490700	128	75	70000772	36	2			
64013900	101	4	64298600	119	9	64490800	128	80	70000774	36	C			
64014000	101	4	64298700	119	9	64490900	128	68	70000781	33	8			
64042500	102	9	64299100	101	3	64491500	128	83	70000782	33	8			
64042600	102	9	64299300	103	1	64491700	128	66	70000783	29	-			
64220200	114	9	64307200	117	17	64491800	128	66	70000784	29	-			
64235900	128	34	64307300	117	18	70000502	36	B	70000797	29	-			
64239100	108	12	64314300	128	62	70000504	36	E	70000798	29	-			
64239200	108	6	64314300	129	20	70000505	36	G	70000800	29	-			
64239300	108	20	64314400	127	30	70000506	36	H	70000801	29	-			
64242800	128	76	64314400	128	11	70000507	36	I	70000818	106	28			
64243400	114	29	64314400	128	60	70000509	36	L	70000819	106	28			
64247100	117	32	64314400	129	11	70000510	36	M	95200022	15	23			
64248900	114	1	64314400	129	41	70000533	36	F	95200023	15	22			
64248950	114	1	64318700	117	33	70000577	30	1	95401152	41	32			
64249300	114	21	64372100	114	46	70000577	33	2	95401152	120	28			
64250900	121	10	64372200	114	44	70000589	29	-	95403828	32	11			
64251000	121	10	64372300	114	48	70000590	29	-	95404618	117	31			
64252900	114	31	64388100	130	3	70000592	29	-	332100060	101	10			
64254100	114	31	64388200	130	5	70000598	38	9						
64267700	128	21	64388400	130	6	70000599	38	9a						
64270500	113	13	64388500	130	4	70000600	49	12						
64270700	113	17	64388600	130	9	70000601	49	12						
64274300	108	14	64388700	130	10	70000610	14	3						
64274400	108	13	64388800	130	7	70000611	102	8						
64274500	108	26	64388900	130	8	70000629	106	28						
64274600	108	25	64389000	130	1	70000630	106	28						
64274700	108	12	64389000	130	2	70000631	106	31						
64274800	108	8	64404200	119	15	70000632	106	31						
64274900	114	1	64404300	119	15	70000633	106	33						
64274950	114	1	64447300	106	8	70000634	106	33						
64275400	128	60	64447400	106	8	70000654	120	31						
64275400	129	42	64453100	111	1	70000655	120	31						
64277000	103	4	64453200	111	1	70000708	131	28						

Ferrari & MASERATI

OF ORANGE COUNTY

1425 West Baker Street

Costa Mesa, CA 92626

Telephone (714) 662-7600

Fax (714) 662-7555

NO REFUND ON ELECTRICAL PARTS, HYDRAULIC PARTS, OR SPECIAL ORDERS.
THERE IS A 20% CHARGE ON ALL PARTS RETURNED.
PARTS RETURNED MUST BE WITHIN 10 DAYS OF SALE.

www.fmsocal.com

THE SELLER HEREBY EXPRESSLY DISCLAIMS ALL WARRANTIES, EITHER EXPRESS OR IMPLIED, INCLUDING ALL IMPLIED WARRANTIES OF MERCHANTABILITY OR FITNESS FOR A PARTICULAR PURPOSE, AND THE SELLER NEITHER ASSUMES NOR AUTHORIZES ANY OTHER PERSON TO ASSUME FOR IT ANY LIABILITY IN CONNECTION WITH THE SALE OF THESE PARTS.

DATE ENTERED	YOUR ORDER NO.	DATE SHIPPED	INVOICE DATE	INVOICE NUMBER
03 FEB 06		03 FEB 06		9229

****QUOTE****

S
O
L
D
T
O
ACCOUNT NO. 88
CASH RETAIL
S
H
I
P
T
O
PAGE 1 OF 2

SHIP VIA			SLSM.	TIME	TERMS	RESALE #		
			44	11:02	CASH			
ORD.	QUANTITY		PART NO.	DESCRIPTION	LIST	NET	AMOUNT	
	SHIP	B.O.						
1	1	0	8	150075	GASKET	16.49	16.49	
1	1	0	19	150078	GASKET/C	85.79	85.79	
4	4	0	6	117275	O RING	10.88	43.52	
4	4	0	7	134714	SEALING	28.40	113.60	
1	1	0	8	150075	GASKET	16.49	16.49	
1	1	0	8	150074	GASKET	7.94	7.94	
1	1	0	19	150084	GASKET/C	65.99	65.99	
1	1	0	26	132843	TIMING B	62.50	62.50	
4	4	0	6	114808	O RING	2.04	8.16	
8	8	0	8	131922	S/PLUG C	22.19	177.52	
			150180 L	REPLACING PART-NO. FOR ABOVE PART-				
1	1	0	8	150076 ✓	GASKET	10.50	10.50	
1	1	0	8	149917 ✓	SEALING	25.49	25.49	
2	2	0	3	117792 ✓	FILTER/F	64.29	128.58	
1	1	0	3	155871	FILTER/A	46.97	46.97	
1	1	0	2	130623	OIL FILT	54.77	54.77	
			197654	REPLACING PART-NO. FOR ABOVE PART-				
1	1	0	7	137644	EXPAN TA	43.49	43.49	
1	1	0	27	133228	BELT POL	18.69	18.69	
			199819	REPLACING PART-NO. FOR ABOVE PART-				
					PARTS			
					SUBLET			
					FREIGHT			
					SALES TAX			
CUSTOMER'S SIGNATURE								
X					TOTAL			

CUSTOMER COPY

Ferrari

OF
ORANGE COUNTY

WARRANTY

OTHER TERMS THIS WARRANTY IS EXPRESSLY IN LIEU OF ALL OTHER WARRANTIES OF ANY KIND EXPRESSED OR IMPLIED, INCLUDING (WITHOUT LIMITATION) ANY IMPLIED WARRANTIES OF MERCHANTABILITY OR FITNESS FOR A PARTICULAR PURPOSE APPLICABLE TO SUCH PARTS AND ACCESSORIES. THE PAYMENT FOR REPAIR OR REPLACEMENT IS THE EXCLUSIVE REMEDY UNDER THIS WRITTEN WARRANTY. FERRARI SHALL NOT BE LIABLE FOR SPECIAL, INDIRECT, INCIDENTAL OR CONSEQUENTIAL DAMAGES, (FOR OTHER THAN INJURY) TO THE PERSON RESULTING FROM BREACH OF THIS WRITTEN WARRANTY. FERRARI NEITHER ASSUMES NOR AUTHORIZES ANY OTHER PERSON TO ASSUME FOR IT ANY OTHER OBLIGATION IN CONNECTION WITH SUCH PARTS OR ACCESSORIES.

AS IS

The only warranties applying to this part(s) are those which may be offered by the manufacturer. The selling dealer hereby expressly disclaims all warranties either express or implied, including any implied warranties of merchantability or fitness for a particular purpose, and neither assumes nor authorizes any other person assume for it any liability in connection with the sale of this part(s) and/or service. Buyer shall not be entitled to recover from the damages to property, damages for loss of use, loss of time, loss of profits, or income, or any other incidental damages.

ENVIRONMENTAL COMPLIANCE CHARGE

Maintaining and repairing your car inevitably involves the use of chemicals and generation of wastes (solvents, oil, caustics, lead, asbestos, etc.) that must be stored, managed and disposed of in strict compliance with federal, state and local environmental regulations. We support these regulations and also believe our customers do too because they help ensure a safer, healthier environment for everyone. Complying with these regulations increases the cost of service. Ordinarily, increased costs simply result in an increased hourly labor charge. This dealership has decided in lieu of raising its labor rate, to list a compliance charge on appropriate service bills because we believe our customers would be interested to know that they are helping to pay for a cleaner environment.

TO OUR SERVICE CUSTOMERS:

Our usual charges for labor are not based on actual mechanic's time, but are simply our prices for particular jobs. You will be charged no more than the estimated price approved by you. However, if we discover that additional or actual repairs are indicated, you will be contacted for your advance approval of a revised estimate.

1. Customer is hereby notified that the said property is not insured or protected to the amount of the actual cash value thereof, or otherwise, against loss occasioned by theft, fire or vandalism while the property remains with the dealer.

2. Customer states no articles of personal property have been left in the vehicle and dealer is not responsible for inspection thereof.

3. The dealer is not responsible for unavailability of parts or delays in parts shipment beyond dealer's control.

4. Due to the type of service requested some repairs must be subtle.

5. All charges for repairs including labor and materials furnished are due and payable simultaneously with the delivery of the within described vehicle or prior to delivery upon the expiration of three (3) days after notice that the repairs have been completed. Notice shall be deemed to have been given upon the deposit in the United States mail, postage prepaid, of written notification to that effect addressed to the customer at the address given on the reverse side hereof.

6. If the vehicle described herein is not called for within three (3) days after such notice is given, a storage charge of \$25.00 per day will be made for each day thereafter.

7. Said Dealer is authorized to deliver the vehicle described herein or any of its contents to any person presenting this receipt.

8. In addition to any and all other legal remedies available, I authorize Said Dealer to have a lien on the vehicle described herein for all charges for repairs, including labor and parts, storage and/or towing, and to enforce such lien. Said Dealer is hereby expressly authorized to sell said vehicle at public auction after giving a twenty (20) day written notice by certified mail to the legal owner, registered owner, and Department of Motor Vehicles of intent to do so. On the sale date, the vehicle shall be sold to the highest cash bidder and the proceeds of sale must be used first to satisfy the lien plus storage costs and costs incident to sale, and the balance shall be forwarded to the legal owner, or if none, to the registered owner, or if the address is unknown, it shall be forwarded to the Department of Motor Vehicles.

Said expenses for sale shall also include a reasonable attorney's fee, which may be necessarily incurred.

9. If any such charges remain unpaid for thirty (30) days after such request for payment, Said Dealer may also refer such charges to its attorneys for collection and the customer will pay a reasonable attorney's fee.

STATEMENT CONCERNING AMENDMENTS TO THE SONG-BEVERLY WARRANTY ACT AS FOLLOWS:

"A buyer of this product in California has the right to have this product serviced or repaired during the warranty period. The warranty period will be extended for the number of whole days that the product has been out of the buyer's hands for warranty repairs. If a defect exists within the warranty period, the warranty will not expire until the defect has been fixed. The warranty period will also be extended if the warranty repairs have not been performed due to delays caused by circumstances beyond the control of the buyer, or if the warranty repairs did not remedy the defect and the buyer notifies the manufacturer or seller of the failure of the repairs within 60 days after they were completed. If, after a reasonable number of attempts, the defect has not been fixed, the buyer may return this product for a replacement or a refund subject, in either case, to deduction of reasonable charge for usage. This time extension does not affect the protections or remedies the buyer has under other laws."

WARNING:

California Health & Safety Code Section 25249.6 - Proposition 65: Some of the materials being removed and used during the servicing of vehicles are known to the State of California to cause cancer, birth defects or other reproductive harm.

CALIFORNIA EMISSIONS REFEREE STATIONS INFORMATION

- A Customer may be sent to a Referee Station by the Bureau of Automotive Repair if:
1. Motorist's vehicle failed the initial inspection when he/she thinks it shouldn't have.
 2. Motorist has a dispute with repair facility (e.g., cost/quality of repair work is in dispute).
 3. Motorist has had vehicle repaired resulting in no emission reduction or increase emissions, and which would exceed the cost limits if additional repairs are made, will be referred to a Referee Station for retesting.
- B Customer may go directly to a Referee Station if:
1. It is obvious that no repairs can be done for less than the cost limit.
 2. It is to verify non-availability of emissions control components.

Ferrari

&

MASERATI

OF ORANGE COUNTY

1425 West Baker Street

Costa Mesa, CA 92626

Telephone (714) 662-7600

Fax (714) 662-7555

NO REFUND ON ELECTRICAL PARTS, HYDRAULIC PARTS, OR SPECIAL ORDERS.

THERE IS A 20% CHARGE ON ALL PARTS RETURNED.
PARTS RETURNED MUST BE WITHIN 10 DAYS OF SALE.

www.fmsocal.com

THE SELLER HEREBY EXPRESSLY DISCLAIMS ALL WARRANTIES, EITHER EXPRESS OR IMPLIED, INCLUDING ALL IMPLIED WARRANTIES OF MERCHANTABILITY OR FITNESS FOR A PARTICULAR PURPOSE, AND THE SELLER NEITHER ASSUMES NOR AUTHORIZES ANY OTHER PERSON TO ASSUME FOR IT ANY LIABILITY IN CONNECTION WITH THE SALE OF THESE PARTS.

DATE ENTERED	YOUR ORDER NO.	DATE SHIPPED	INVOICE DATE	INVOICE NUMBER
03 FEB 06		03 FEB 06		9229

S
O
L
D

T
O

ACCOUNT NO. 88
CASH RETAIL

****QUOTE****

S
H
I
P

T
O

PAGE 2 OF 2

SHIP VIA		SLSM.	TIME	TERMS	RESALE #		
		44	11:02	CASH			
ORD	QUANTITY		PART NO.	DESCRIPTION	LIST	NET	AMOUNT
	SHIP	B.O.					
1	1	0	27	156703	BELT POL	35.91	35.91
			199830	REPLACING	PART-NO. FOR ABOVE PART-		
**** INVOICE QUOTE -				DO NOT	PAY ****		

CUSTOMER COPY



WARRANTY

ORANGE COUNTY

OTHER TERMS THIS WARRANTY IS EXPRESSLY IN LIEU OF ALL OTHER WARRANTIES OF ANY KIND EXPRESSED OR IMPLIED INCLUDING (WITHOUT LIMITATION) ANY IMPLIED WARRANTIES OF MERCHANTABILITY OR FITNESS FOR A PARTICULAR PURPOSE APPLICABLE TO SUCH PARTS AND ACCESSORIES. THE PAYMENT FOR REPAIR OR REPLACEMENT IS THE EXCLUSIVE REMEDY UNDER THIS WRITTEN WARRANTY. FERRARI SHALL NOT BE LIABLE FOR SPECIAL, INDIRECT, INCIDENTAL OR CONSEQUENTIAL DAMAGES, (FOR OTHER THAN INJURY) TO THE PERSON RESULTING FROM BREACH OF THIS WRITTEN WARRANTY. FERRARI NEITHER ASSUMES NOR AUTHORIZES ANY OTHER PERSON TO ASSUME FOR IT ANY OTHER OBLIGATION IN CONNECTION WITH SUCH PARTS OR ACCESSORIES.

AS IS

The only warranties applying to this part(s) are those which may be offered by the manufacturer. The selling dealer hereby expressly disclaims all warranties, either express or implied, including any implied warranties of merchantability or fitness for a particular purpose, and neither assumes nor authorizes any other person assume for it any liability in connection with the sale of this part(s) and/or service. Buyer shall not be entitled to recover from the damages to property, damages for loss of use, loss of time, loss of profits, or income, or any other incidental damages.

ENVIRONMENTAL COMPLIANCE CHARGE

Maintaining and repairing your car inevitably involves the use of chemicals and generation of wastes (solvents, oil, caustics, lead, asbestos, etc.) that must be stored, managed and disposed of in strict compliance with federal, state and local environmental regulations. We support these regulations and also believe our customers do too because they help ensure a safer, healthier environment for everyone. Complying with these regulations increases the cost of service. Ordinarily, increased costs simply result in an increased hourly labor charge. This dealership has decided in lieu of raising its labor rate, to list a compliance charge on appropriate service bills because we believe our customers would be interested to know that they are helping to pay for a cleaner environment.

TO OUR SERVICE CUSTOMERS:

Our usual charges for labor are not based on actual mechanic's time, but are simply our prices for particular jobs. You will be charged no more than the estimated price approved by you. However, if we discover that additional or actual repairs are indicated, you will be contacted for your advance approval of a revised estimate.

1. Customer is hereby notified that the said property is not insured or protected to the amount of the actual cash value thereof, or otherwise, against loss occasioned by theft, fire or vandalism while the property remains with the dealer.
2. Customer states no articles of personal property have been left in the vehicle and dealer is not responsible for inspection thereof.
3. The dealer is not responsible for unavailability of parts or delays in parts shipment beyond dealer's control.
4. Due to the type of service requested some repairs must be subtle.
5. All charges for repairs including labor and materials furnished are due and payable simultaneously with the delivery of the within described vehicle or prior to delivery upon the expiration of three (3) days after notice that the repairs have been completed. Notice shall be deemed to have been given upon the deposit in the United States mail, postage prepaid, of written notification to that effect addressed to the customer at the address given on the reverse side hereof.
6. If the vehicle described herein is not called for within three (3) days after such notice is given, a storage charge of \$25.00 per day will be made for each day thereafter.

7. Said Dealer is authorized to deliver the vehicle described herein or any of its contents to any person presenting this receipt.

8. In addition to any and all other legal remedies available, I authorize Said Dealer to have a lien on the vehicle described herein for all charges for repairs, including labor and parts, storage and/or towing, and to enforce such lien. Said Dealer is hereby expressly authorized to sell said vehicle at public auction after giving a twenty (20) day written notice by certified mail to the legal owner, registered owner, and Department of Motor Vehicles of intent to do so. On the sale date, the vehicle shall be sold to the highest cash bidder and the proceeds of sale must be used first to satisfy the lien plus storage costs and costs incident to sale, and the balance shall be forwarded to the legal owner, or if none, to the registered owner, or if the address is unknown, it shall be forwarded to the Department of Motor Vehicles.

Said expenses for sale shall also include a reasonable attorney's fee, which may be necessarily incurred.

9. If any such charges remain unpaid for thirty (30) days after such request for payment, Said Dealer may also refer such charges to its attorneys for collection and the customer will pay a reasonable attorney's fee.

STATEMENT CONCERNING AMENDMENTS TO THE SONG-BEVERLY WARRANTY ACT AS FOLLOWS:

"A buyer of this product in California has the right to have this product serviced or repaired during the warranty period. The warranty period will be extended for the number of whole days that the product has been out of the buyer's hands for warranty repairs. If a defect exists within the warranty period, the warranty will not expire until the defect has been fixed. The warranty period will also be extended if the warranty repairs have not been performed due to delays caused by circumstances beyond the control of the buyer, or if the warranty repairs did not remedy the defect and the buyer notifies the manufacturer or seller of the failure of the repairs within 60 days after they were completed. If, after a reasonable number of attempts, the defect has not been fixed, the buyer may return this product for a replacement or a refund subject, in either case, to deduction of reasonable charge for usage. This time extension does not affect the protections or remedies the buyer has under other laws."

WARNING:

California Health & Safety Code Section 25249.6 - Proposition 65. Some of the materials being removed and used during the servicing of vehicles are known to the State of California to cause cancer, birth defects or other reproductive harm.

CALIFORNIA EMISSIONS REFEREE STATIONS INFORMATION

- A Customer may be sent to a Referee Station by the Bureau of Automotive Repair if:
 1. Motorist's vehicle failed the initial inspection when he/she thinks it shouldn't have.
 2. Motorist has a dispute with repair facility (e.g., cost/quality of repair work is in dispute).
 3. Motorist has had vehicle repaired resulting in no emission reduction or increase emissions, and which would exceed the cost limits if additional repairs are made, will be referred to a Referee Station for retesting.
- B Customer may go directly to a Referee Station if:
 1. It is obvious that no repairs can be done for less than the cost limit.
 2. It is to verify non-availability of emissions control components.

ORGANES MECANIKUES

MECHANICAL UNITS

GRUPPI MECCANICI

LIST OF TABLES

Table 1	- Crankcase	Table 34	- Brake hidraulic -Not for GD-
Table 2	- Driving shaft - Connecting rods and pistons	Table 35	- Throttle pedal and brake hydraulic system -Valid for GD-
Table 3	- R.H. cylinder head	Table 36	- Hydraulic system for antiskid
Table 4	- L.H. cylinder head	Table 37	- Brake system
Table 5	- Timing - Tappets	Table 38	- Calipers for front and rear brakes
Table 6	- Timing - Controls	Table 39	- Hand-brake control
Table 7	- Air injection - Ignition	Table 40	- Steering box and linkage
Table 8	- Air injection device	Table 41	- Steering column
Table 9	- Fuel pump and pipes	Table 42	- Front suspension - Shock absorber and brake disc
Table 10	- Fuel tank	Table 43	- Front suspension - Wishbones
Table 11	- Antieaporation device	Table 44	- Rear suspension - Shock absorber and brake disc
Table 12	- Manifolds and covers	Table 45	- Rear suspension - Wishbones
Table 13	- Air intake	Table 46	- Wheels
Table 14	- Throttle housing and linkage	Table 47	- Current generator - Starting motor
Table 15	- Exhaust system -Not for USA, CDN, CH, AUS-	Table 48	- Air conditioning compressor
Table 16	- Exhaust system -Valid for USA and CDN-	Table 49	- Tools equipment
Table 17	- Exhaust system -Valid for CH and AUS-		
Table 18	- Blow-by system		
Table 19	- Lubrication - Pumps and oil sumps		
Table 20	- Lubrication system		
Table 21	- Cooling system		
Table 22	- Cooling system radiators		
Table 23	- Water pump		
Table 24	- Clutch and controls		
Table 25	- Clutch release control -Not for GD-		
Table 26	- Clutch release control -Valid for GD-		
Table 27	- Gearbox differential housing and intermediate casing		
Table 28	- Gearbox covers		
Table 29	- Main shaft gears		
Table 30	- Lay shaft gears		
Table 31	- Inside gearbox controls		
Table 32	- Outside gearbox controls		
Table 33	- Differential and axle shaft		

ELENCO DELLE TAVOLE

Tavola 1	- Basamento
Tavola 2	- Albero motore - Bielle e pistoni
Tavola 3	- Testa cilindri destra
Tavola 4	- Testa cilindri sinistra
Tavola 5	- Distribuzione - Punterie
Tavola 6	- Distribuzione - Comandi
Tavola 7	- Iniezione - Accensione
Tavola 8	- Impianto iniezione aria
Tavola 9	- Pompa e tubazioni alimentazione
Tavola 10	- Serbatoio carburante
Tavola 11	- Impianto antievaporazione
Tavola 12	- Collettori e coperchi
Tavola 13	- Presa aria
Tavola 14	- Corpo farfalla e comando acceleratore
Tavola 15	- Impianto di scarico - No per USA, CDN, CH, AUS-
Tavola 16	- Impianto di scarico - Vale per USA e CDN-
Tavola 17	- Impianto di scarico - Vale per CH e AUS-
Tavola 18	- Riciclo vapori olio
Tavola 19	- Lubrificazione - Pompe e coppa olio
Tavola 20	- Impianto lubrificazione
Tavola 21	- Impianto raffreddamento
Tavola 22	- Radiatori impianto raffreddamento
Tavola 23	- Pompa acqua
Tavola 24	- Frizione e comandi
Tavola 25	- Comando disinnesto frizione - No per GD-
Tavola 26	- Comando disinnesto frizione - Vale per GD-
Tavola 27	- Scatola cambio differenziale e corpo intermedio
Tavola 28	- Coperchi scatola cambio
Tavola 29	- Ruotismi albero primario cambio
Tavola 30	- Ruotismi albero secondario cambio
Tavola 31	- Comandi interni cambio
Tavola 32	- Comandi esterni cambio
Tavola 33	- Differenziale e semiasse

Tavola 34	- Comando idraulico freni - No per GD-
Tavola 35	- Pedale acceleratore e comando idraulico freni - Vale per GD-
Tavola 36	- Apparato idraulico per impianto Antiskid
Tavola 37	- Impianto frenante
Tavola 38	- Pinze freni anteriori e posteriori
Tavola 39	- Comando freno a mano
Tavola 40	- Scatola guida e organi di sterzo
Tavola 41	- Comando sterzo
Tavola 42	- Sospensione anteriore - Ammortizzatore e disco freno
Tavola 43	- Sospensione anteriore - Leve
Tavola 44	- Sospensione posteriore - Ammortizzatore e disco freno
Tavola 45	- Sospensione posteriore - Leve
Tavola 46	- Ruote
Tavola 47	- Generatore di corrente - Motorino avviamento
Tavola 48	- Compressore aria condizionata
Tavola 49	- Dotazione attrezzi

LISTES DES TABLES

Table 1	- Socle	Table 33	- Différentiel et essieu
Table 2	- Vilebrequin - Bielles et pistons	Table 34	- Commande hydraulique des frein -Pas pour GD-
Table 3	- Tête cylindre droite	Table 35	- Pedal accélérateur et commande hydraulique des freins -Valable pour GD-
Table 4	- Tête cylindre gauche	Table 36	- Dispositif hydraulique pour installation antiskid
Table 5	- Distribution - Poussoirs	Table 37	- Installation de freinage
Table 6	- Distribution - Commandes	Table 38	- Pincés des freins avant et arrière
Table 7	- Injection - Allumage	Table 39	- Commande frein à main
Table 8	- Injection air	Table 40	- Boîte de direction et organes
Table 9	- Pompe et tuyau d'alimentation	Table 41	- Commande de direction
Table 10	- Réservoir carburant	Table 42	- Suspension avant - Amortisseur et disque frein
Table 11	- Installation anti-évaporation	Table 43	- Suspension avant - Leviers
Table 12	- Collecteur et couvercles	Table 44	- Suspension arrière - Amortisseur et disque frein
Table 13	- Prise d'air	Table 45	- Suspension arrière - Leviers
Table 14	- Corps papillon et commande accélérateur	Table 46	- Roues
Table 15	- Installation d'échappement -Pas pour USA, CDN, CH, AUS-	Table 47	- Générateur de courant - Démarreur
Table 16	- Installation d'échappement -Valable pour USA et CDN-	Table 48	- Compresseur air climatisé
Table 17	- Installation d'échappement -Valable pour CH et AUS-	Table 49	- Boîte à outils
Table 18	- Recyclage vapeurs huile		
Table 19	- Lubrification - Pompes et carter d'huile		
Table 20	- Installation de lubrification		
Table 21	- Installation de refroidissement		
Table 22	- Radiateurs installation de refroidissement		
Table 23	- Pompe à eau		
Table 24	- Embrayage et commandes		
Table 25	- Commande de désengagement de l'embrayage -Pas pour GD-		
Table 26	- Commande de désengagement de l'embrayage -Valable pour GD-		
Table 27	- Boîte à vitesses différentiel et corps intermédiaire		
Table 28	- Couvercles boîte à vitesses		
Table 29	- Jeu de roues de l'arbre primaire de la boîte de vitesses		
Table 30	- Jeu de roues de l'arbre secondaire de la boîte de vitesses		
Table 31	- Contrôles intérieurs boîte à vitesses		
Table 32	- Contrôles extérieurs boîte à vitesses		

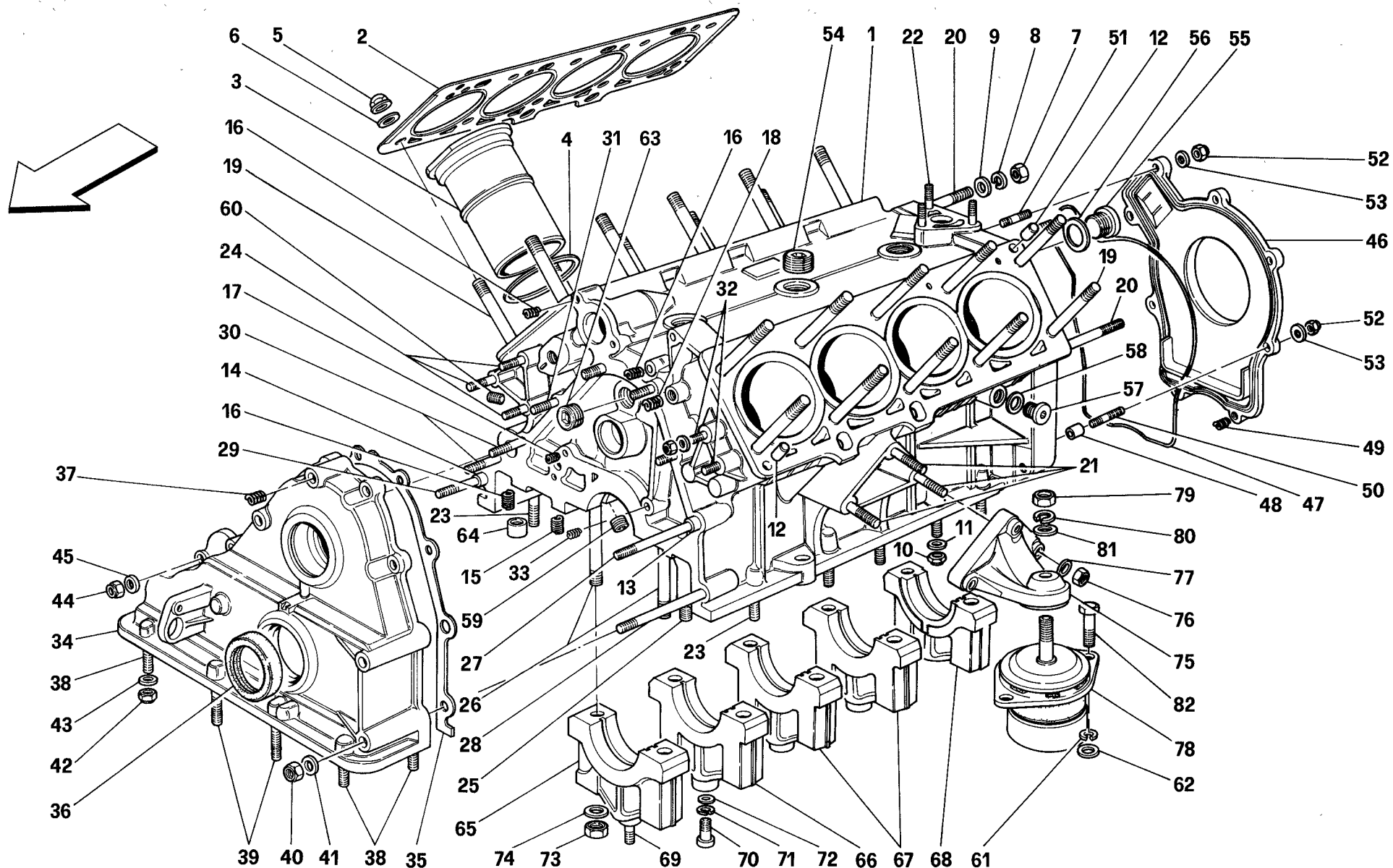

348 '94

**BASAMENTO
CRANKCASE**

TAV. 1

DATA: APRILE '94

Rif	Dis.N° Part.N°	Q.ty	Denominazione	Description
-	152538	1	BASAMENTO COMPLETO	COMPLETE CRANKCASE
1	—	1	BASAMENTO	CRANKCASE
			-Non a ricambio-	-Not as spare part-
			-Con il basamento completo-	-With complete crankcase-
2	152029	2	GUARNIZIONE	GASKET
3	136875	8	CANNA CILINDRO	CYLINDER LINER
4	136258	8	GUARNIZIONE	GASKET
5	136269	20	DADO	NUT
6	136270	20	ROSETTA	WASHER
7	133988	4	DADO	NUT
8	127497	4	ROSETTA	WASHER
9	14496621	4	ROSETTA	WASHER
10	16104411	12	DADO	NUT
11	12604479	12	ROSETTA	WASHER
12	152627	4	GRANO	DOWEL
13	100052	1	GRANO	DOWEL
14	100041	1	GRANO	DOWEL
15	13525770	1	INSERTO FILETTATO	THREADED INSERT
16	13525870	7	INSERTO FILETTATO	THREADED INSERT
17	13525570	2	INSERTO FILETTATO	THREADED INSERT
18	13526070	2	INSERTO FILETTATO	THREADED INSERT
19	137507	20	PRIGIONIERO	STUD
20	13547135	4	PRIGIONIERO	STUD
21	13546621	6	PRIGIONIERO	STUD
22	13543521	3	PRIGIONIERO	STUD
23	13543324	12	PRIGIONIERO	STUD
24	12354524	3	PRIGIONIERO	STUD
25	13516624	3	PRIGIONIERO	STUD
26	104075	10	PRIGIONIERO	STUD
27	13953221	1	PRIGIONIERO	STUD
28	13450724	1	PRIGIONIERO	STUD
29	13544024	1	PRIGIONIERO	STUD
30	13543921	2	PRIGIONIERO	STUD
31	13543421	4	PRIGIONIERO	STUD
32	13543324	2	PRIGIONIERO	STUD
33	13525470	2	INSERTO FILETTATO	THREADED INSERT
34	—	1	COPERCHIO ANTERIORE	FRONT COVER
			-Non a ricambio-	-Not as spare part-
			-Con il basamento completo-	-With complete crankcase-
35	150077	1	GUARNIZIONE	GASKET
36	133628	1	GUARNIZIONE	GASKET

Rif	Dis.N° Part.N°	Q.ty	Denominazione	Description
37	13525870	2	INSERTO FILETTATO	THREADED INSERT
38	13543324	4	PRIGIONIERO	STUD
39	13543824	2	PRIGIONIERO	STUD
40	102742	2	DADO	NUT
41	12638601	2	ROSETTA	WASHER
42	16104411	6	DADO	NUT
43	12604479	6	ROSETTA	WASHER
44	16104411	7	DADO	NUT
45	12601374	7	ROSETTA	WASHER
46	142471	1	COPERCHIO POSTERIORE	REAR COVER
47	142472	1	ANELLO OR	OR-RING
48	103038	2	GRANO	DOWEL
49	13525570	2	INSERTO FILETTATO	THREADED INSERT
50	13541124	2	PRIGIONIERO	STUD
51	13540821	4	PRIGIONIERO	STUD
52	15896211	6	DADO	NUT
53	12620479	6	ROSETTA	WASHER
54	14325540	3	TAPPO	PLUG
55	10275011	2	TAPPO	PLUG
56	10263460	2	GUARNIZIONE	GASKET
57	150731	2	TAPPO SCARICO ACQUA	WATER OUTLET PLUG
58	10280060	2	GUARNIZIONE	GASKET
59	10269650	2	TAPPO	PLUG
60	14326150	1	TAPPO	PLUG
61	127497	4	ROSETTA	WASHER
62	14496601	4	ROSETTA	WASHER
63	10269850	1	TAPPO	PLUG
64	145326	1	BOCCOLA	BUSHING
65	—	1	CAPPELLO ANT.	FRONT HAT
			-Non a ricambio-	-Not as spare part-
			-Con il basamento completo-	-With complete crankcase-
66	—	1	CAPPELLO INTERMEDIO ANT.	FRONT INTERMEDIATE HAT
			-Non a ricambio-	-Not as spare parts-
			-Con il basamento completo-	-With complete crankcase-
67	—	2	CAPPELLO INTERMEDIO CENTR. E POST.	INTERMEDIATE CENTRAL AND REAR HAT -Not as spare part-
			-Non a ricambio-	-With complete crankcase-
			-Con il basamento completo-	-With complete crankcase-
68	—	1	CAPPELLO POST.	REAR HAT
			-Non a ricambio-	-Not as spare part-
			-Con il basamento completo-	-With complete crankcase-
69	13516624	1	PRIGIONIERO	STUD

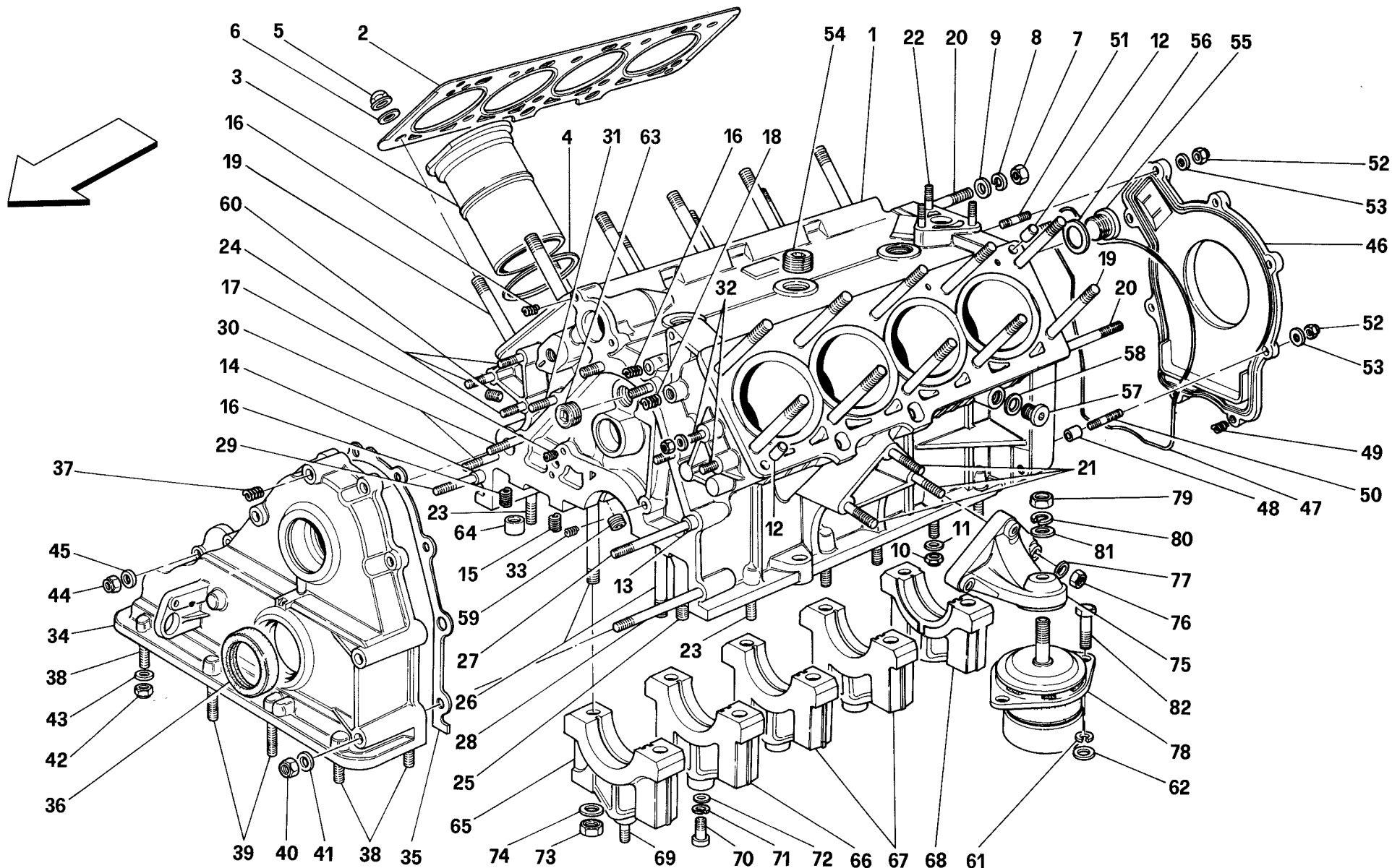

348 '94

**BASAMENTO
CRANKCASE**

TAV. 1

DATA: APRILE '94

<i>Rif</i>	<i>Dis.N° Part.N°</i>	<i>Q.ty</i>	<i>Denominazione</i>	<i>Description</i>
70	10902724	1	VITE	SCREW
71	127494	1	ROSETTA	WASHER
72	12644421	1	ROSETTA	WASHER
73	103841	10	DADO	NUT
74	103842	10	ROSETTA	WASHER
75	133285	2	ZAMPA FISS. MOTORE	ENGINE FIXING SUPPORT
76	15501121	6	DADO	NUT

<i>Rif</i>	<i>Dis.N° Part.N°</i>	<i>Q.ty</i>	<i>Denominazione</i>	<i>Description</i>
77	11190579	6	ROSETTA	WASHER
78	139469	2	TAMPONE ELASTICO	FLEXIBLE PAD
79	16101521	2	DADO	NUT
80	127498	2	ROSETTA	WASHER
81	14496701	2	ROSETTA	WASHER
82	15970624	4	VITE	SCREW

146726
Gasket set

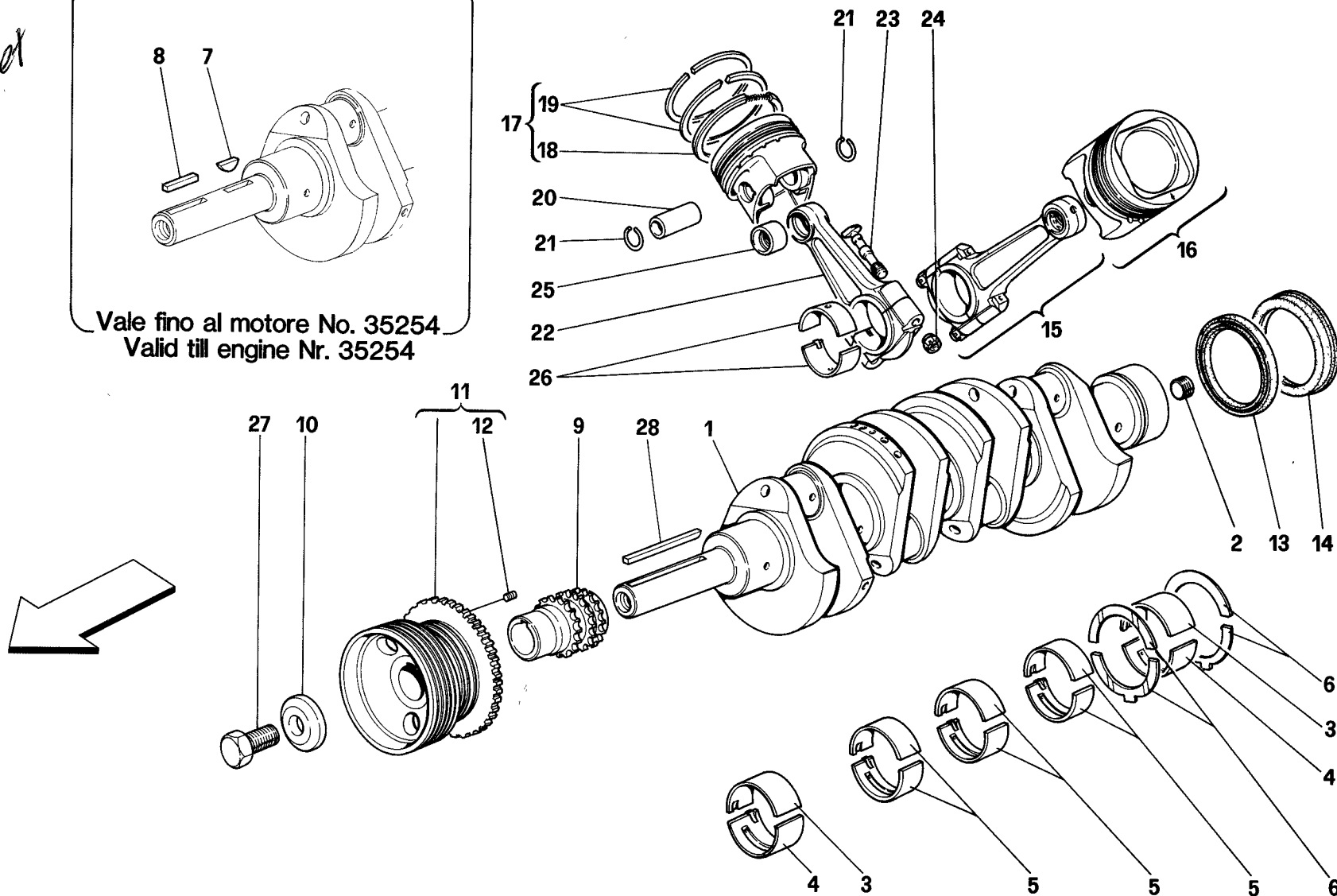
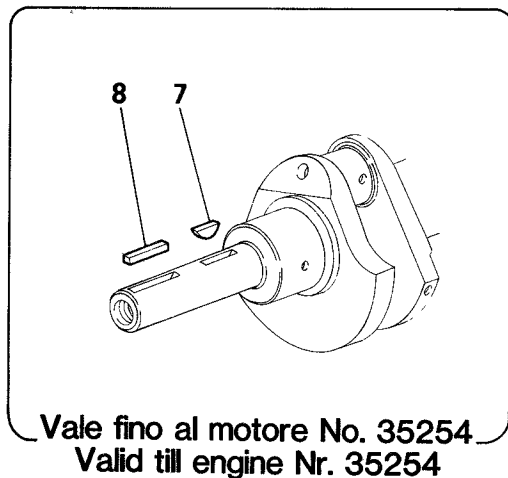

348 '94

ALBERO MOTORE - BIELLE E PISTONI
DRIVING SHAFT - CONNECTING RODS AND PISTONS

TAV. 2

DATA: APRILE '94

Rif	Dis.N° Part.N°	Q.ty	Denominazione	Description
1	138193	1	ALBERO MOTORE	CRANKSHAFT
2	10268450	1	TAPPO	PLUG
3	100118	2	SEMICUSCINETTO SUPERIORE	UPPER HALF BEARING
-	100119	-	SEMICUSCINETTO SUPERIORE	UPPER HALF BEARING
			1a MINORAZ. mm. 0,254	1st UNDERSIZE mm. 0,254
-	100120	-	SEMICUSCINETTO SUPERIORE	UPPER HALF BEARING
			2a MINORAZ. mm. 0,508	2nd UNDERSIZE mm. 0,508
4	100122	2	SEMICUSCINETTO INFERIORE	LOWER HALF BEARING
-	100123	-	SEMICUSCINETTO INFERIORE	LOWER HALF BEARING
			1a MINORAZ. mm. 0,254	1st UNDERSIZE mm. 0,254
-	100124	-	SEMICUSCINETTO INFERIORE	LOWER HALF BEARING
			2a MINORAZ. mm. 0,508	2nd UNDERSIZE mm. 0,508
5	104023	6	SEMICUSCINETTO SUPERIORE	UPPER AND LOWER HALF
			ED INFERIORE	BEARING
-	104024	-	SEMICUSCINETTO SUPERIORE	UPPER AND LOWER HALF
			ED INFERIORE	BEARING
			1a MINORAZ. mm. 0,254	1st UNDERSIZE mm. 0,254
-	104025	-	SEMICUSCINETTO SUPERIORE	UPPER AND LOWER HALF
			ED INFERIORE	BEARING
			2a MINORAZ. mm. 0,508	2nd UNDERSIZE mm. 0,508
6	100146	2	ANELLO DI RASAMENTO	SHIM
-	113984	-	ANELLO DI RASAMENTO	SHIM
			1a MAGGIORAZ. mm. 0,127	1st OVERSIZE mm. 0,127
-	100147	-	ANELLO DI RASAMENTO	SHIM
			2a MAGGIORAZ. mm. 0,250	2nd OVERSIZE mm. 0,250
7	10206020	1	LINGUETTA	KEY
			-Vale fino al motore N°35254-	-Till engine Nr. 35254-
8	14723320	1	LINGUETTA	KEY
			-Vale fino al motore N°35254-	-Till engine Nr. 35254-
9	132807	1	INGRANAGGIO DISTRIBUZIONE	TIMING GEAR
10	138792	1	RONDELLA	WASHER
11	153030	1	RUOTA FONICA E PULEGGIA	TOOTHED WHEEL AND PULLEY
12	10841010	1	GRANO	DOWEL
13	148671	1	ANELLO DI TENUTA	SEAL RING
14	148672	1	ANELLO DI TENUTA	SEAL RING
15	156535	8	BIELLA E CAPPELLO COMPL.	COMPLETE CONNECTING ROD AND CAP
			-No per USA e CDN-	-Not for USA and CDN-

Rif	Dis.N° Part.N°	Q.ty	Denominazione	Description
-	109738	8	BIELLA E CAPPELLO COMPL.	COMPLETE CONNECTING ROD AND CAP
			-Vale per USA e CDN-	-Valid for USA and CDN-
16	157807	8	PISTONE COMPL. DI SEGMENTI	PISTON WITH RINGS
			-No per USA e CDN-	-Not for USA and CDN-
-	137980	8	PISTONE COMPL. DI SEGMENTI	PISTON WITH RINGS
			-Vale per USA e CDN-	-Valid for USA and CDN-
17	132959	8	SERIE COMPLETA SEGMENTI	PISTONS RINGS SET
18	—	8	ANELLO RASCHIAOLIO ROF	ROF OIL SCRAPING RING
			(3a gola) -Non a ricambio-	(3rd groove) -Not as spare part-
			-Con la serie completa 132959-	-With complete series 132959-
19	—	16	ANELLO DI TENUTA AC	AC SEAL RING (1st and 2nd
			(1a e 2a gola) -Non a ricambio-	groove) -Not as spare part-
			-Con la serie completa 132959-	-With complete series 132959-
20	157649	8	SPINOTTO	PIN
			-No per USA e CDN-	-Not for USA and CDN-
-	119537	8	SPINOTTO	PIN
			-Vale per USA e CDN-	-Valid for USA and CDN-
21	157873	16	ANELLO ARRESTO	STOP RING
			-No per USA e CDN-	-Not for USA and CDN-
-	100174	16	ANELLO ARRESTO	STOP RING
			-Vale per USA e CDN-	-Valid for USA and CDN-
22	—	8	BIELLA CON CAPPELLO	CONNECTING ROD WITH CAP
			-Non a ricambio-	-Not as spare part-
			-Con il complessivo 156535-	-With the assembly 156535-
23	100156	16	VITE SERRAGGIO BIELLA	CONNECTING ROD TIGHTENING SCREW
24	104011	16	DADO SERRAGGIO BIELLA	CONNECTING ROD TIGHTENING NUT
25	107100	8	BOCCOLA	BUSHING
26	106183	16	SEMICUSCINETTO BIELLA	CONNECTING ROD HALF BEARING
-	100151	-	SEMICUSCINETTO BIELLA	CONNECTING ROD HALF BEARING
			1a MINORAZ. mm. 0,254	1st UNDERSIZE mm. 0,254
-	100152	-	SEMICUSCINETTO BIELLA	CONNECTING ROD HALF BEARING
			2a MINORAZ. mm. 0,508	2nd UNDERSIZE mm. 0,508
27	138793	1	VITE	SCREW
28	151289	1	LINGUETTA	KEY
			-Vale dal motore N° 35255-	-Valid from engine No 35255-

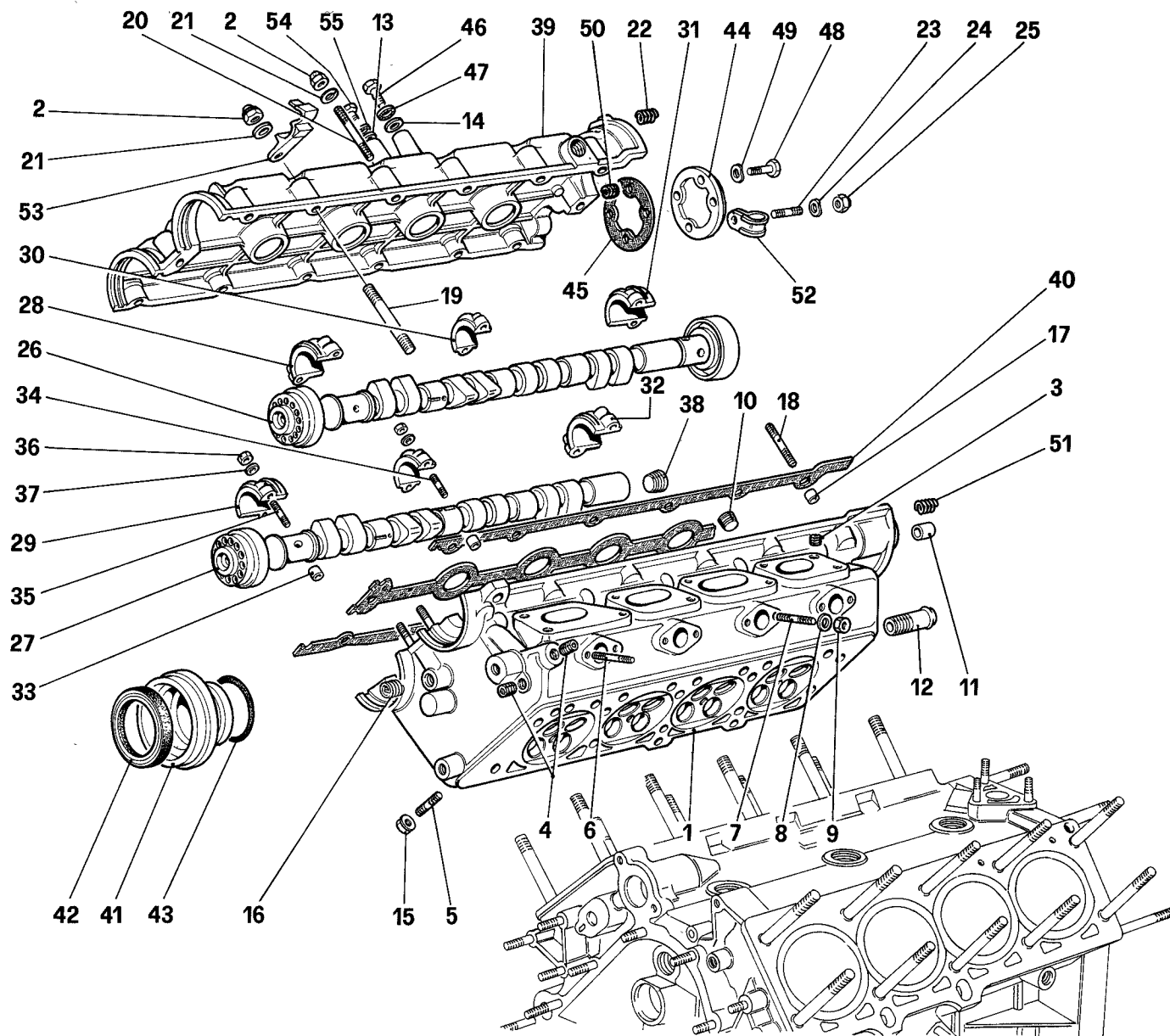

348 '94

TESTA CILINDRI DESTRA
R.H. CYLINDER HEAD

TAV. 3

DATA: APRILE '94

Rif	Dis.N° Part.N°	Q.ty	Denominazione	Description
-	159866	1	TESTA CILINDRI DX. COMPLETA -No per USA e CDN-	COMPLETE R.H. CYLINDERS HEAD -Not for USA and CDN-
-	143273	1	TESTA CILINDRI DX. COMPLETA -Vale per USA e CDN-	COMPLETE R.H. CYLINDERS HEAD -Valid for USA and CDN-
1	—	1	TESTA DX. -Non a ricambio- -Con la testa cilindri completa-	R.H. HEAD -Not as spare part- -With complete cylinders head-
2	151230	14	DADO	NUT
3	13525870	10	INSERTO FILETTATO	THREADED INSERT
4	14326150	3	TAPPO FILETTATO	THREADED PLUG
5	12354524	8	PRIGIONIERO FISS. COLLETTORI SCARICO	STUD SECURING EXHAUST MANIFOLDS
6	13541621	4	PRIGIONIERO FISS. COLLETTORI ACQUA (CIL. 1,4)	STUD SECURING WATER MANIFOLDS (CYL. 1,4)
7	13541721	4	PRIGIONIERO FISS. COLLETTORI ACQUA (CIL. 2,3)	STUD SECURING WATER MANIFOLDS (CYL. 2,3)
8	11197774	8	ROSETTA	WASHER
9	15896211	8	DADO	NUT
10	127635	5	TAPPO FILETTATO	THREADED PLUG
11	102725	2	GRANO	DOWEL
12	106227	1	RACCORDO	UNION
13	10519377	1	ROSETTA	WASHER
14	12648201	1	ROSETTA	WASHER
15	138392	8	DADO	NUT
16	13525870	3	INSERTO FILETTATO	THREADED INSERT
17	102725	2	GRANO	DOWEL
18	13541721	2	PRIGIONIERO	STUD
19	13541721	1	PRIGIONIERO	STUD
20	13541621	11	PRIGIONIERO	STUD
21	11197774	14	ROSETTA	WASHER
22	13525470	1	INSERTO FILETTATO	THREADED INSERT
23	11500521	2	PRIGIONIERO	STUD
24	12601274	2	ROSETTA	WASHER
25	102741	2	DADO	NUT
26	139334	1	ALBERO DISTR. ASPIRAZIONE DX. COMPLETO	COMPLETE R.H. INDUCTION DISTRIBUTION SHAFT
27	139337	1	ALBERO DISTR. SCARICO DX. COMPLETO	COMPLETE R.H. EXHAUST CAM SHAFT
28	—	1	CAPPELLO ANT. LATO ASPIRAZIONE -Non a ricambio- -Con la testa cilindri completa-	INLET SIDE FRONT CAP -Not as spare part- -With complete cylinders head-

Rif	Dis.N° Part.N°	Q.ty	Denominazione	Description
29	—	1	CAPPELLO ANT. LATO SCARICO -Non a ricambio- -Con la testa cilindri completa-	EXHAUST SIDE FRONT CAP -Not as spare part- -With complete cylinders head-
30	—	6	CAPPELLO INTERMEDIO -Non a ricambio- -Con la testa cilindri completa-	INTERMEDIATE CAP -Not as spare part- -With complete cylinders head-
31	—	1	CAPPELLO POST. LATO ASPIRAZIONE -Non a ricambio- -Con la testa cilindri completa-	INLET SIDE REAR CAP -Not as spare part- -With complete cylinders head-
32	—	1	CAPPELLO POST. LATO SCARICO -Non a ricambio- -Con la testa cilindri completa-	EXHAUST SIDE REAR CAP -Not as spare part- -With complete cylinders head-
33	102725	20	GRANO	DOWEL
34	102735	12	PRIGIONIERO (CAPPELLI INTERNI)	STUD (INNER CAPS)
35	102754	8	PRIGIONIERO (CAPPELLI ESTERNI)	STUD (OUTER CAPS)
36	15896211	20	DADO	NUT
37	11197774	20	ROSETTA	WASHER
38	10269750	1	TAPPO FILETTATO - φ 18 mm	THREADED PLUG - φ 18 mm
-	10269550	1	TAPPO FILETTATO - φ 14 mm	THREADED PLUG - φ 14 mm
39	—	1	COPERCHIO TESTA CILINDRI DX. -Non a ricambio- -Con la testa cilindri completa-	R.H. CYLINDER HEAD COVER -Not as spare part- -With complete cylinders head-
40	150078	1	GUARNIZIONE	GASKET
41	144973	2	COPERCHIETTO	SMALL COVER
42	134714	2	GUARNIZIONE	GASKET
43	117275	2	GUARNIZIONE O.R.	O.R. GASKET
44	103796	1	COPERCHIETTO POSTERIORE	REAR SMALL COVER
45	150075	1	GUARNIZIONE	GASKET
46	10902024	1	VITE	SCREW
47	10615479	1	ROSETTA	WASHER
48	10902324	2	VITE	SCREW
49	12601274	2	ROSETTA	WASHER
50	13525470	2	INSERTO FILETTATO	THREADED INSERT
51	13525470	2	INSERTO FILETTATO	THREADED INSERT
52	10418401	1	STAFFETTA	BRACKET
53	129544	1	MOLLETTA	CLIP
54	10977624	1	VITE	SCREW
55	149951	1	ROSETTA	WASHER

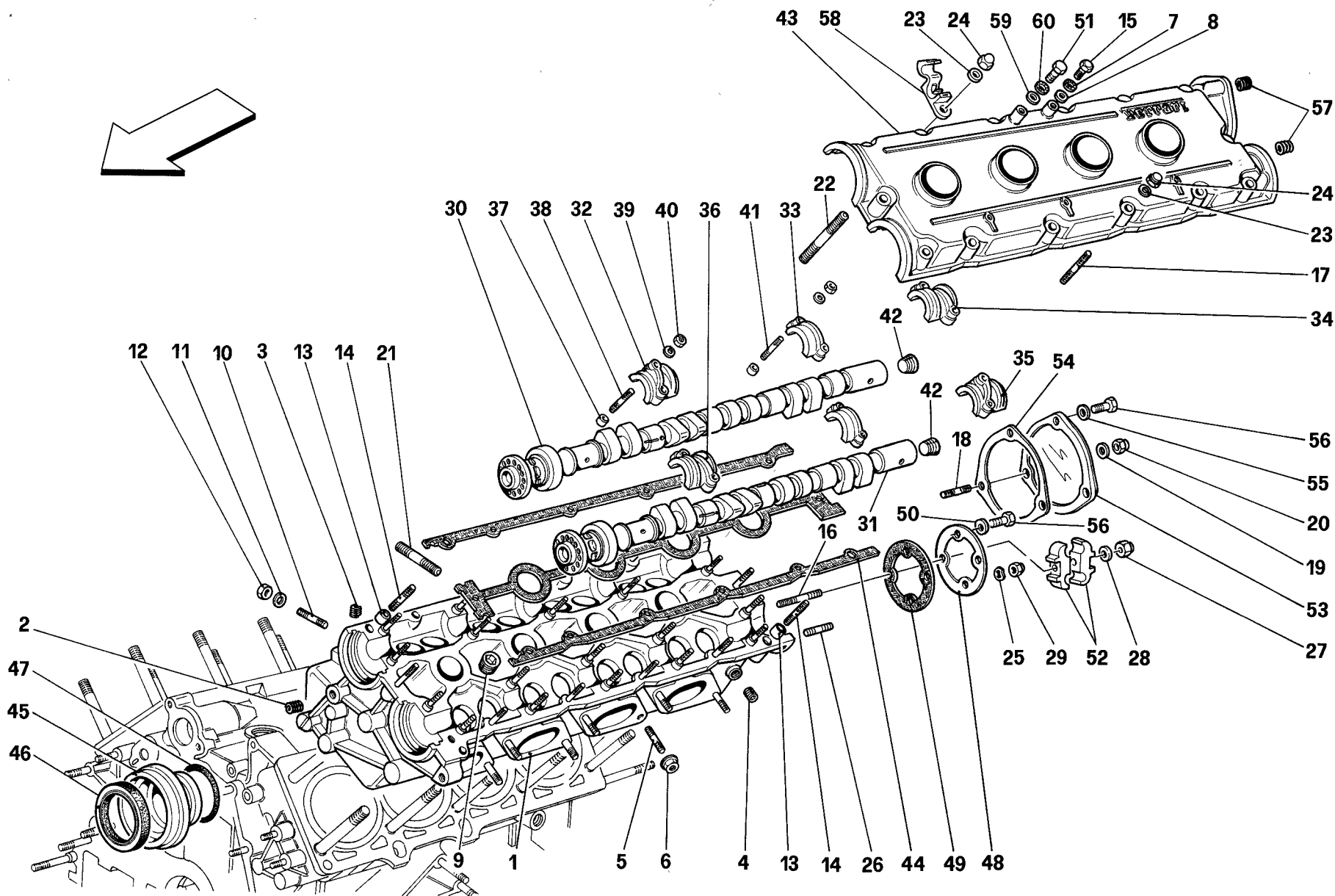

348 '94

TESTA CILINDRI SINISTRA
L.H. CYLINDER HEAD

TAV. 4

DATA: APRILE '94

Rif	Dis.N° Part.N°	Q.ty	Denominazione	Description
-	159867	1	TESTA CILINDRI SX. COMPLETA -No per USA e CDN-	COMPLETE L.H. CYLINDERS HEAD -Not for USA and CDN-
-	149502	1	TESTA CILINDRI SX. COMPLETA -Vale per USA e CDN-	COMPLETE L.H. CYLINDERS HEAD -Valid for USA and CDN-
1	—	1	TESTA SX. -Non a ricambio- -Con la testa cilindri completa-	L.H. HEAD -Not as spare part- -With complete cylinders head-
2	13525870	2	INSERTO FILETTATO	THREADED INSERT
3	13525870	10	INSERTO FILETTATO	THREADED INSERT
4	14326150	3	TAPPO	PLUG
5	12354524	8	PRIGIONIERO FISS. COLLETTORI SCARICO	STUD SECURING EXHAUST MANIFOLDS
6	138392	8	DADO	NUT
7	149951	1	ROSETTA	WASHER
8	10519377	1	ROSETTA	WASHER
9	127635	5	TAPPO	PLUG
10	13541621	4	PRIGIONIERO FISS. COLLETTORI ACQUA (CIL. 5,8)	STUD SECURING WATER MANIFOLDS (CYL. 5,8)
11	11197774	8	ROSETTA	WASHER
12	15896211	8	DADO	NUT
13	102725	2	GRANO	DOWEL
14	13541721	2	PRIGIONIERO	STUD
15	10977624	1	VITE	SCREW
16	11501421	1	PRIGIONIERO	STUD
17	13541621	11	PRIGIONIERO	STUD
18	11500521	2	PRIGIONIERO	STUD
19	11197774	2	ROSETTA	WASHER
20	102741	2	DADO	NUT
21	13541721	4	PRIGIONIERO FISS. COLLETTORI ACQUA (CIL. 6,7)	STUD SECURING WATER MANIFOLDS (CYL. 6,7)
22	13541721	1	PRIGIONIERO	STUD
23	11197774	14	ROSETTA	WASHER
24	151230	14	DADO	NUT
25	12601274	1	ROSETTA	WASHER
26	11500321	1	PRIGIONIERO	STUD
27	12574211	1	DADO	NUT
28	10519401	1	ROSETTA	WASHER
29	12575411	1	DADO	NUT
30	139336	1	ALBERO DISTR. ASPIRAZIONE SX. COMPLETO	COMPLETE L.H. INDUCTION DISTRIBUTION SHAFT
31	139338	1	ALBERO DISTR. SCARICO SX. COMPLETO	COMPLETE L.H. EXHAUST CAM SHAFT

TESTA CILINDRI SINISTRA L.H. CYLINDER HEAD

Rif	Dis.N° Part.N°	Q.ty	Denominazione	Description
32	—	1	CAPPELLO ANT. LATO ASPIRAZIONE -Non a ricambio- -Con la testa cilindri completa-	INLET SIDE FRONT CAP -Not as spare part- -With complete cylinders head-
33	—	6	CAPPELLO INTERMEDIO -Non a ricambio- -Con la testa cilindri completa-	INTERMEDIATE CAP -Not as spare part- -With complete cylinders head-
34	—	1	CAPPELLO POST. LATO ASPIRAZIONE -Non a ricambio- -Con la testa cilindri completa-	INLET SIDE REAR CAP -Not as spare part- -With complete cylinders head-
35	—	1	CAPPELLO POST. LATO SCARICO -Non a ricambio- -Con la testa cilindri completa-	EXHAUST SIDE REAR CAP -Not as spare part- -With complete cylinders head-
36	—	1	CAPPELLO ANT. LATO SCARICO -Non a ricambio- -Con la testa cilindri completa-	EXHAUST SIDE FRONT CAP -Not as spare part- -With complete cylinders head-
37	102725	20	GRANO	DOWEL
38	102754	8	PRIGIONIERO (CAPPELLI ESTERNI)	STUD (OUTER CAPS)
39	11197774	20	ROSETTA	WASHER
40	15896211	20	DADO	NUT
41	102735	12	PRIGIONIERO (CAPPELLI INTERNI)	STUD (INNER CAPS)
42	10269750	1	TAPPO FILETTATO - ϕ 18 mm	THREADED PLUG - ϕ 18 mm
-	10269550	1	TAPPO FILETTATO - ϕ 14 mm	THREADED PLUG - ϕ 14 mm
43	—	1	COPERCHIO TESTA CILINDRI SX. -Non a ricambio- -Con la testa cilindri completa-	L.H. CYLINDER HEAD COVER -Not as spare part- -With complete cylinders head-
44	150084	1	GUARNIZIONE	GASKET
45	144973	1	COPERCHIETTO	SMALL COVER
46	134714	2	GUARNIZIONE	GASKET
47	117275	2	GUARNIZIONE O.R.	O.R. GASKET
48	103796	1	COPERCHIETTO POSTERIORE	REAR SMALL COVER
49	150075	2	GUARNIZIONE	GASKET
50	12601274	2	ROSETTA	WASHER
51	10902024	1	VITE	SCREW
52	62658700	2	MOLLETTA	CLIP
53	140102	1	COPERCHIETTO POSTERIORE	REAR SMALL COVER
54	150074	1	GUARNIZIONE	GASKET
55	11197774	1	ROSETTA	WASHER
56	10902324	3	VITE	SCREW
57	13525470	3	INSERTO FILETTATO	THREADED INSERT
58	129544	1	MOLLETTA	CLIP
59	12648201	1	ROSETTA	WASHER
60	10615479	1	ROSETTA	WASHER

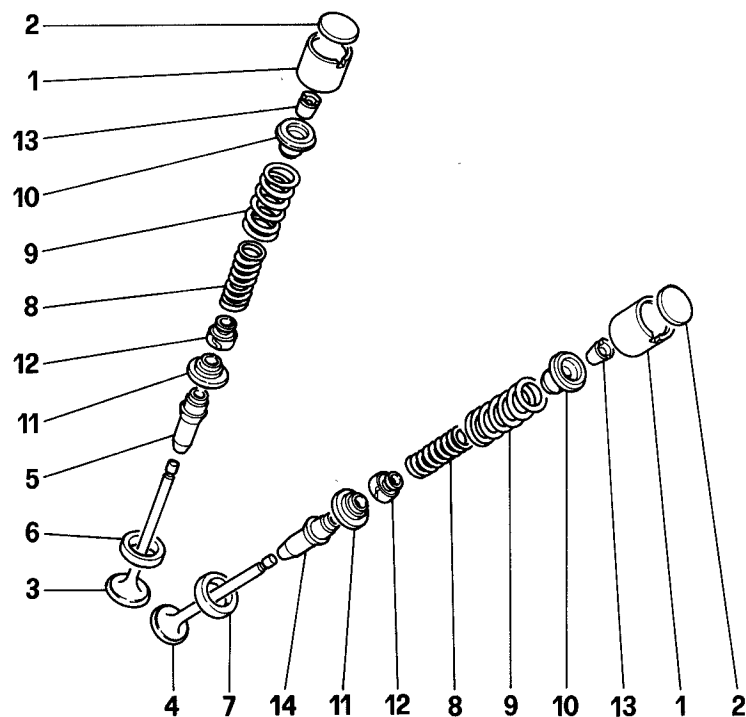
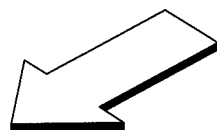
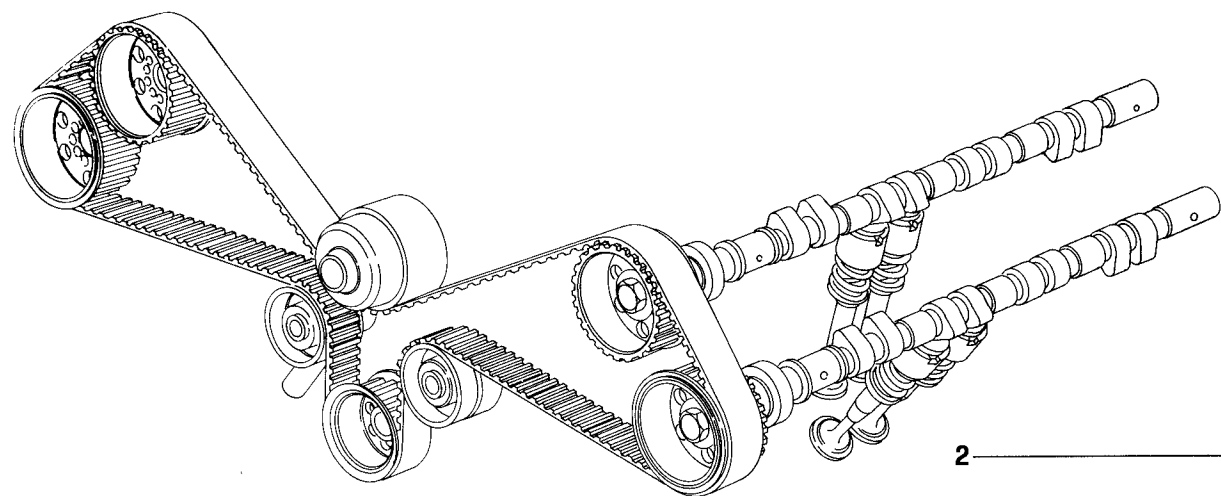

Rif	Dis.N° Part.N°	Q.ty	Denominazione	Description
1	117562	32	PUNTERIA COMANDO VALVOLA	TAPPET FOR VALVE CONTROL
2	117569	32	PIATTELLO REG. VALVOLE mm. 3,25	VALVE SETTING PLATE mm. 3,25
-	117570	32	IDEM SPESSORE mm. 3,30	DITTO, THICKNESS mm. 3,30
-	117571	32	IDEM SPESSORE mm. 3,35	DITTO, THICKNESS mm. 3,35
-	117572	32	IDEM SPESSORE mm. 3,40	DITTO, THICKNESS mm. 3,40
-	117573	32	IDEM SPESSORE mm. 3,45	DITTO, THICKNESS mm. 3,45
-	117574	32	IDEM SPESSORE mm. 3,50	DITTO, THICKNESS mm. 3,50
-	117575	32	IDEM SPESSORE mm. 3,55	DITTO, THICKNESS mm. 3,55
-	117576	32	IDEM SPESSORE mm. 3,60	DITTO, THICKNESS mm. 3,60
-	117577	32	IDEM SPESSORE mm. 3,65	DITTO, THICKNESS mm. 3,65
-	117578	32	IDEM SPESSORE mm. 3,70	DITTO, THICKNESS mm. 3,70
-	153731	32	IDEM SPESSORE mm. 3,725	DITTO, THICKNESS mm. 3,725
-	117579	32	IDEM SPESSORE mm. 3,75	DITTO, THICKNESS mm. 3,75
-	153732	32	IDEM SPESSORE mm. 3,775	DITTO, THICKNESS mm. 3,775
-	117580	32	IDEM SPESSORE mm. 3,80	DITTO, THICKNESS mm. 3,80
-	153733	32	IDEM SPESSORE mm. 3,825	DITTO, THICKNESS mm. 3,825
-	117581	32	IDEM SPESSORE mm. 3,85	DITTO, THICKNESS mm. 3,85
-	153734	32	IDEM SPESSORE mm. 3,875	DITTO, THICKNESS mm. 3,875
-	117582	32	IDEM SPESSORE mm. 3,90	DITTO, THICKNESS mm. 3,90
-	153735	32	IDEM SPESSORE mm. 3,925	DITTO, THICKNESS mm. 3,925
-	117583	32	IDEM SPESSORE mm. 3,95	DITTO, THICKNESS mm. 3,95
-	153736	32	IDEM SPESSORE mm. 3,975	DITTO, THICKNESS mm. 3,975
-	117584	32	IDEM SPESSORE mm. 4,00	DITTO, THICKNESS mm. 4,00
-	153737	32	IDEM SPESSORE mm. 4,025	DITTO, THICKNESS mm. 4,025
-	117585	32	IDEM SPESSORE mm. 4,05	DITTO, THICKNESS mm. 4,05
-	153738	32	IDEM SPESSORE mm. 4,075	DITTO, THICKNESS mm. 4,075
-	117586	32	IDEM SPESSORE mm. 4,10	DITTO, THICKNESS mm. 4,10
-	153739	32	IDEM SPESSORE mm. 4,125	DITTO, THICKNESS mm. 4,125
-	117587	32	IDEM SPESSORE mm. 4,15	DITTO, THICKNESS mm. 4,15
-	153740	32	IDEM SPESSORE mm. 4,175	DITTO, THICKNESS mm. 4,175
-	117588	32	IDEM SPESSORE mm. 4,20	DITTO, THICKNESS mm. 4,20
-	153741	32	IDEM SPESSORE mm. 4,225	DITTO, THICKNESS mm. 4,225
-	117589	32	IDEM SPESSORE mm. 4,25	DITTO, THICKNESS mm. 4,25

Rif	Dis.N° Part.N°	Q.ty	Denominazione	Description
-	153742	32	IDEM SPESSORE mm. 4,275	DITTO, THICKNESS mm. 4,275
-	117590	32	IDEM SPESSORE mm. 4,30	DITTO, THICKNESS mm. 4,30
-	117591	32	IDEM SPESSORE mm. 4,35	DITTO, THICKNESS mm. 4,35
-	117592	32	IDEM SPESSORE mm. 4,40	DITTO, THICKNESS mm. 4,40
-	117593	32	IDEM SPESSORE mm. 4,45	DITTO, THICKNESS mm. 4,45
-	117594	32	IDEM SPESSORE mm. 4,50	DITTO, THICKNESS mm. 4,50
-	117595	32	IDEM SPESSORE mm. 4,55	DITTO, THICKNESS mm. 4,55
-	117596	32	IDEM SPESSORE mm. 4,60	DITTO, THICKNESS mm. 4,60
3	155131	16	VALVOLA DI ASPIRAZIONE -No per USA e CDN-	SUCTION VALVE -Not for USA and CDN-
-	137955	16	VALVOLA DI ASPIRAZIONE -Vale per USA e CDN-	SUCTION VALVE -Valid for USA and CDN-
4	137959	16	VALVOLA DI SCARICO	EXHAUST VALVE
5	117563	16	GUIDA VALVOLA ASPIRAZIONE	SUCTION VALVE GUIDE
-	117564	16	GUIDA VALVOLA ASPIRAZIONE MAGGIORAZ. 0,2 mm.	SUCTION VALVE GUIDE 0,2 mm. OVERSIZED
6	155130	16	SEDE VALVOLA ASPIRAZIONE -No per USA e CDN-	SUCTION VALVE SEAT -Not for USA and CDN-
-	137936	16	SEDE VALVOLA ASPIRAZIONE -Vale per USA e CDN-	SUCTION VALVE SEAT -Valid for USA and CDN-
7	137935	16	SEDE VALVOLA DI SCARICO	EXHAUST VALVE SEAT
8	148242	32	MOLLA INTERNA RICHIAMO VALVOLA	INNER SPRING FOR VALVE RETURN
9	148241	32	MOLLA ESTERNA RICHIAMO VALVOLA	OUTER SPRING FOR VALVE RETURN
10	155085	32	SCODELLINO SUPERIORE TENUTA MOLLE	UPPER CUP FOR RETAINING SPRING
11	117568	32	SCODELLINO INFERIORE TENUTA MOLLE	LOWER CUP FOR RETAINING SPRING
12	141565	32	PARAOILIO PER GUIDA VALVOLE	OIL RING FOR VALVE GUIDE
13	117283	64	CONO PER SCODELLINO MOLLA	CONE FOR SPRING PLATE
14	117565	16	GUIDA VALVOLA SCARICO	EXHAUST VALVE GUIDE
-	117566	16	GUIDA VALVOLA SCARICO MAGGIORAZ. 0,2 mm.	EXHAUST VALVE GUIDE 0,2 mm. OVERSIZED

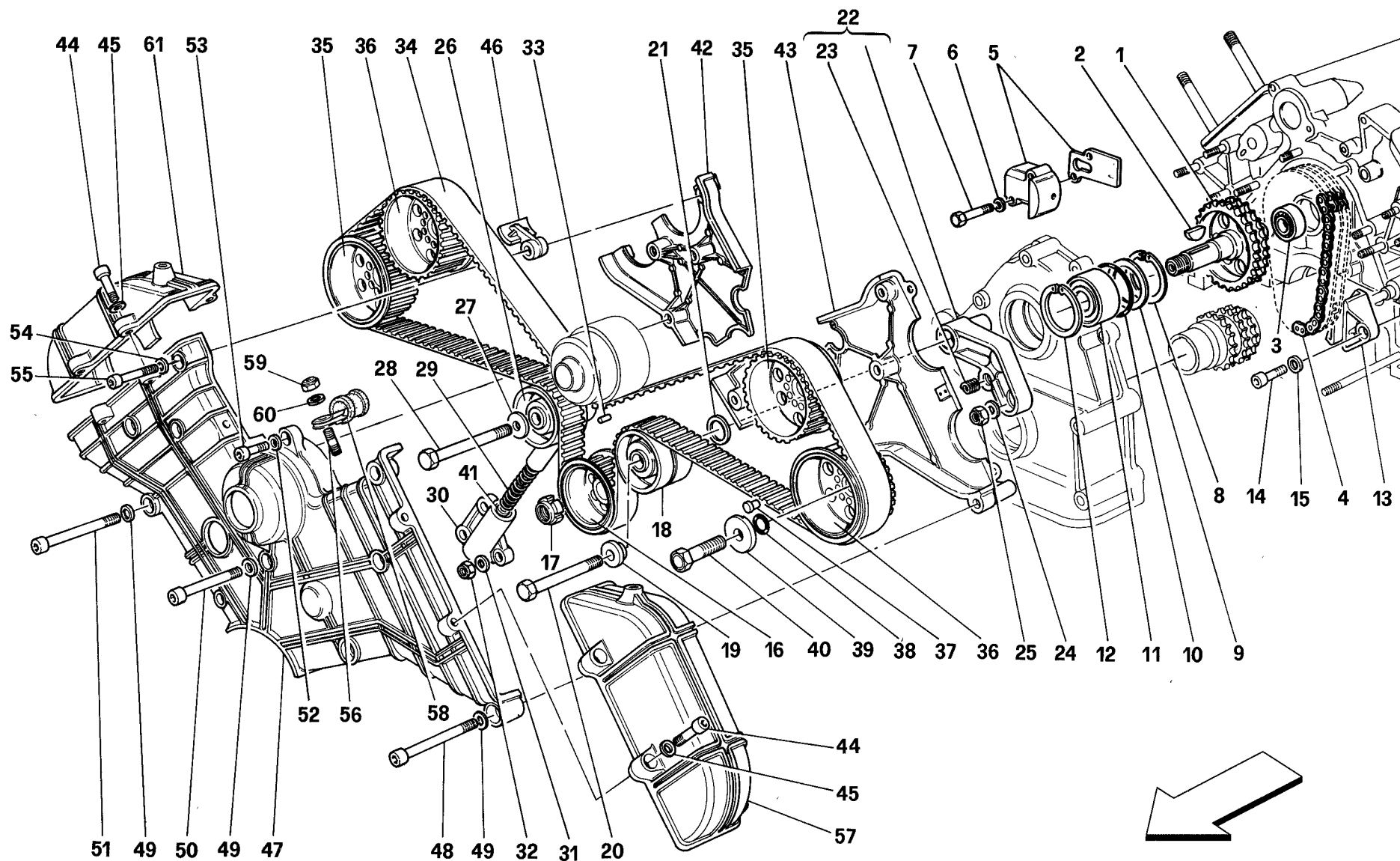

Rif	Dis.N° Part.N°	Q.ty	Denominazione	Description
1	144489	1	INGRANAGGIO CONDOTTO	DRIVEN GEAR
2	10206320	1	LINGUETTA	KEY
3	144713	1	CUSCINETTO	BEARING
4	132968	1	CATENA COMANDO DISTRIBUZIONE	TIMING CONTROL CHAIN
5	147338	1	TENDICATENA	CHAIN TIGHTENER
6	11197774	2	ROSETTA	WASHER
7	10903021	2	VITE	SCREW
8	11060576	1	ANELLO SEEGER	SEEGER RING
9	133377	1	ROSETTA	WASHER
10	136140	1	GUARNIZIONE O.R.	O.R. GASKET
11	144690	1	CUSCINETTO	BEARING
12	11060576	1	ANELLO SEEGER	SEEGER RING
13	143782	1	PATTINO DI CONTENIMENTO	GUIDE SHOE
14	14305721	2	VITE	SCREW
15	12604279	2	ROSETTA	WASHER
16	144488	1	INGRANAGGIO CONDUTTORE	DRIVING GEAR
17	104919	1	GHIERA	RING NUT
18	145807	1	PULEGGIA TENDICINGHIA SX.	L.H. PULLEY
19	133385	1	BOCCOLA	BUSHING
20	134663	1	VITE	SCREW
21	137481	1	ROSETTA	WASHER
22	147132	1	STAFFA	BRACKET
23	13525770	1	INSERTO FILETTATO	THREADED INSERT
24	12601374	2	ROSETTA	WASHER
25	16104411	2	DADO	NUT
26	149791	1	PULEGGIA TENDICINGHIA DX.	R.H. PULLEY
27	12626221	1	ROSETTA	WASHER
28	134665	1	VITE	SCREW
29	148356	1	MOLLA	SPRING
30	137632	1	STAFFA	BRACKET
31	12601374	3	ROSETTA	WASHER

Rif	Dis.N° Part.N°	Q.ty	Denominazione	Description
32	16104125	3	DADO	NUT
33	10486110	1	PERNO	PIN
34	132843	1	CINGHIA COMANDO DISTRIBUZIONE	TIMING CONTROL BELT
35	136229	2	INGRANAGGIO CONDOTTO	DRIVEN GEAR
36	136230	2	INGRANAGGIO CONDOTTO	DRIVEN GEAR
37	106203	4	GRANO	DOWEL
38	114808	4	GUARNIZIONE O.R.	O.R. GASKET
39	117274	4	RONDELLA	WASHER
40	146540	4	VITE	SCREW
41	12638601	1	ROSETTA	WASHER
42	134217	1	CARTER POSTERIORE DX.	R.H. REAR SHIELD
43	134218	1	CARTER POSTERIORE SX.	L.H. REAR SHIELD
44	14305321	8	VITE	SCREW
45	12601274	8	ROSETTA	WASHER
46	133824	2	PATTINO	GUIDE SHOE
47	134216	1	CARTER ANTERIORE	FRONT SHIELD
48	14359521	3	VITE	SCREW
49	12601374	8	ROSETTA	WASHER
50	14308921	2	VITE	SCREW
51	14309021	3	VITE	SCREW
52	12601274	1	ROSETTA	WASHER
53	14305321	1	VITE	SCREW
54	12601274	2	ROSETTA	WASHER
55	14305821	2	VITE	SCREW
56	11500521	2	PRIGIONIERO	STUD
57	134220	1	CAPPELLO PER CARTER SX.	L.H. SHIELD CAP
58	10442190	2	STAFFETTA	BRACKET
59	12574211	2	DADO	NUT
60	12604279	2	ROSETTA	WASHER
61	134219	1	CAPPELLO PER CARTER DX.	R.H. SHIELD CAP

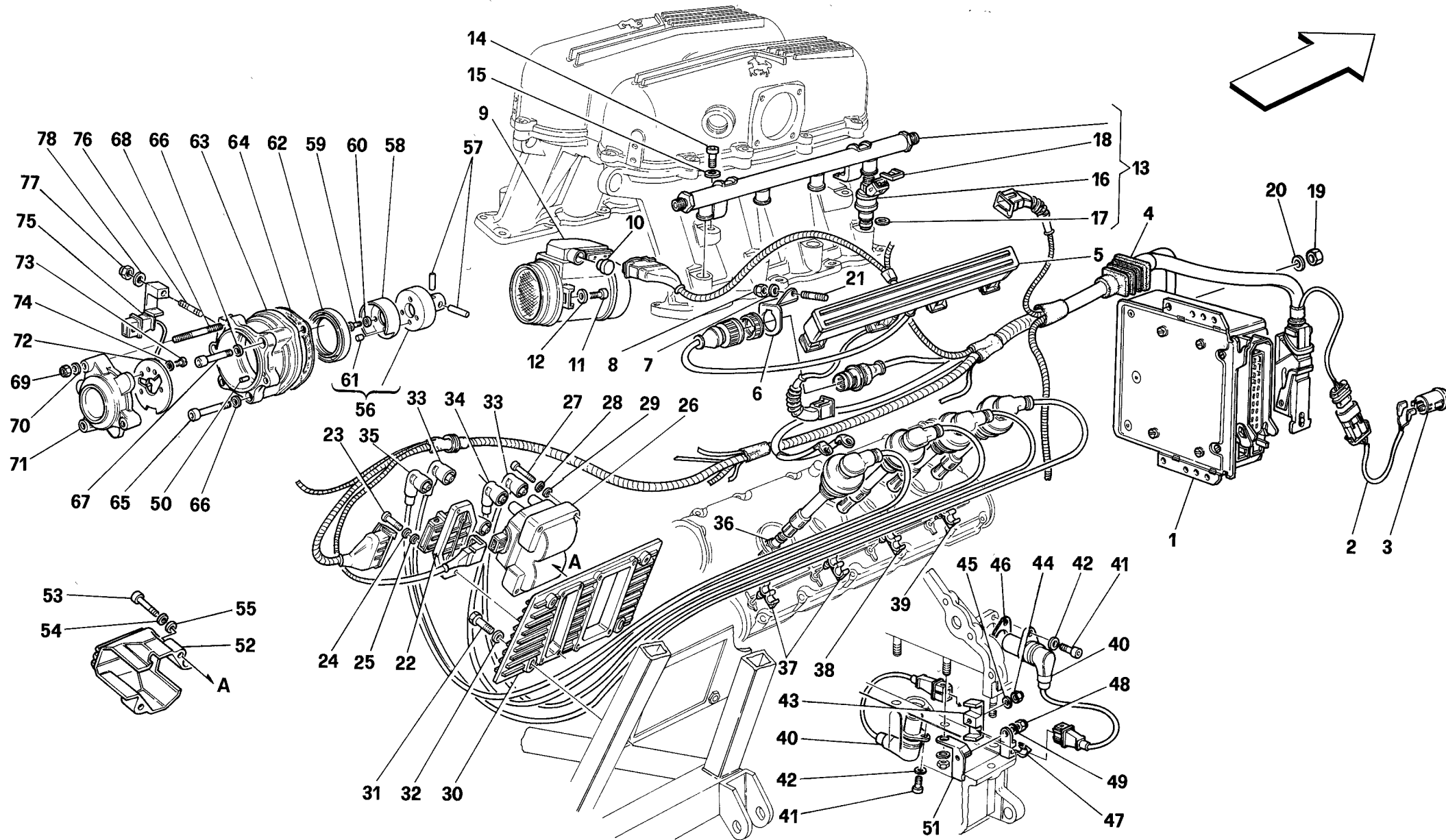

348 '94

INIEZIONE - ACCENSIONE
AIR INJECTION - IGNITION

TAV. 7

DATA: APRILE '94

Rif	Dis.N° Part.N°	Q.ty	Denominazione	Description
1	156536	2	CENTRALINA COMANDO ACC./ALIMENTAZIONE	IGNITION/SUPPLY CONTROL SYSTEM
2	146196	1	CAVO PULSANTE AUTODIAGNOSI -Vale per USA -	TESTER PUSH CABLE -Valid for USA -
3	145810	1	PULSANTE AUTODIAGNOSI -Vale per USA -	TESTER PUSH -Valid for USA -
4	139465	2	SOFFIETTO	RUBBER BOOT
5	142842	2	CONTENITORE CONNETTORI	CONNECTOR CONTAINER
6	145477	1	STAFFA DX.	R.H. BRACKET
-	145476	1	STAFFA SX.	L.H. BRACKET
7	10519401	2	ROSETTA	WASHER
8	12574211	2	DADO	NUT
9	136374	2	MISURATORE PORTATA ARIA	AIR INDICATOR
10	144092	2	TAPPO -No per vett. catalizzate-	PLUG -Not for catalyzed cars-
-	140190	2	TAPPO -Vale per vett. catalizzate-	PLUG -Valid for catalyzed cars-
11	10373677	4	VITE	SCREW
12	12639978	4	ROSETTA	WASHER
13	137326	2	TUBO COMPLETO DI INIETTORI	INJECTORS COMPLETE TUBE
14	20293306	4	VITE	SCREW
15	12601374	4	ROSETTA	WASHER
16	130968	8	ELETTROINIETTORE	ELECTRO-INJECTOR
17	133902	16	GUARNIZIONE	GASKET
18	144763	8	MOLLETTA TENUTA INIETTORI	INJECTOR RETAINING SPRING
19	12575411	4	DADO	NUT
20	14496401	4	ROSETTA	WASHER
21	11499921	2	PRIGIONIERO	STUD
22	137511	2	MODULO DI POTENZA	POWER MODULE
23	13274672	4	VITE	SCREW
24	149951	4	ROSETTA	WASHER
25	10519377	4	ROSETTA	WASHER
26	138255	2	BOBINA DI ACCENSIONE	IGNITION COIL
27	13274972	8	VITE	SCREW
28	149951	8	ROSETTA	WASHER
29	10519377	8	ROSETTA	WASHER
30	139434	2	SUPPORTO BOBINA E MODULO	COIL AND MODULE SUPPORT
31	10902724	8	VITE	SCREW
32	10519424	8	ROSETTA	WASHER
33	137450	4	CAVO (PER CANDELE 1, 2, 7, 8) -Con prolunga tipo "BOSCH" -	CABLE (FOR SPARK PLUGS 1, 2, 7, 8) -With extension "BOSCH" -
-	145500	4	CAVO (PER CANDELE 1, 2, 7, 8) -Con prolunga tipo "BERU" -	CABLE (FOR SPARK PLUGS 1, 2, 7, 8) -With extension "BERU" -

Rif	Dis.N° Part.N°	Q.ty	Denominazione	Description
34	137451	2	CAVO (PER CANDELE 3,6) -Con prolunga tipo "BOSCH" -	CABLE (FOR SPARK PLUGS 3,6) -With extension "BOSCH" -
-	145501	2	CAVO (PER CANDELE 3,6) -Con prolunga tipo "BERU" -	CABLE (FOR SPARK PLUGS 3,6) -With extension "BERU" -
35	137452	2	CAVO (PER CANDELE 4,5) -Con prolunga tipo "BOSCH" -	CABLE (FOR SPARK PLUGS 4,5) -With extension "BOSCH" -
-	145502	2	CAVO (PER CANDELE 4,5) -Con prolunga tipo "BERU" -	CABLE (FOR SPARK PLUGS 4,5) -With extension "BERU" -
36	154490	8	CANDELA ACCENSIONE -No per USA e CDN -	SPARK PLUG -Not for USA and CDN -
-	131922	8	CANDELA ACCENSIONE -Vale per USA e CDN -	SPARK PLUG -Valid for USA and CDN -
37	119402	4	MOLLETTA 4 VANI	4-HOUSING CLIP
38	119403	2	MOLLETTA 3 VANI	3-HOUSING CLIP
39	119404	2	MOLLETTA 2 VANI	2-HOUSING CLIP
40	130975	2	SENSORE VELOCITÀ ANGOLARE	ANGULAR SPEED SENSOR
41	14305121	2	VITE	SCREW
42	12601274	2	ROSETTA	WASHER
43	139244	1	SUPPORTO	SUPPORT
44	15896470	1	DADO	NUT
45	11199279	1	ROSETTA	WASHER
46	140621	2	SPESSORE -Di eventuale montaggio-	THICKNESS -Possible fitting-
47	129544	1	MOLLETTA	CLIP
48	12574211	1	DADO	NUT
49	12648201	1	ROSETTA	WASHER
50	10331010	1	PERNO	PIN
51	145550	1	STAFFA	BRACKET
52	150631	2	PROTEZIONE	PROTECTION
53	13274872	4	VITE	SCREW
54	149951	4	ROSETTA	WASHER
55	10519377	4	ROSETTA	WASHER
56	133378	1	INNESTO SULL'ALBERO DISTRIBUZIONE	COUPLING ON THE CAM SHAFT
57	132355	2	SPINA	PIN
58	—	1	TIMER -Non a ricambio- -Con il sensore di fase completo-	TIMER -Not as spare part- -With complete phase sensor-
59	10374721	3	VITE	SCREW
60	12604070	3	ROSETTA	WASHER
61	10486110	1	PERNO	PIN
62	149917	1	ANELLO PER ALBERO DISTRIB.	RING FOR CAMSHAFT

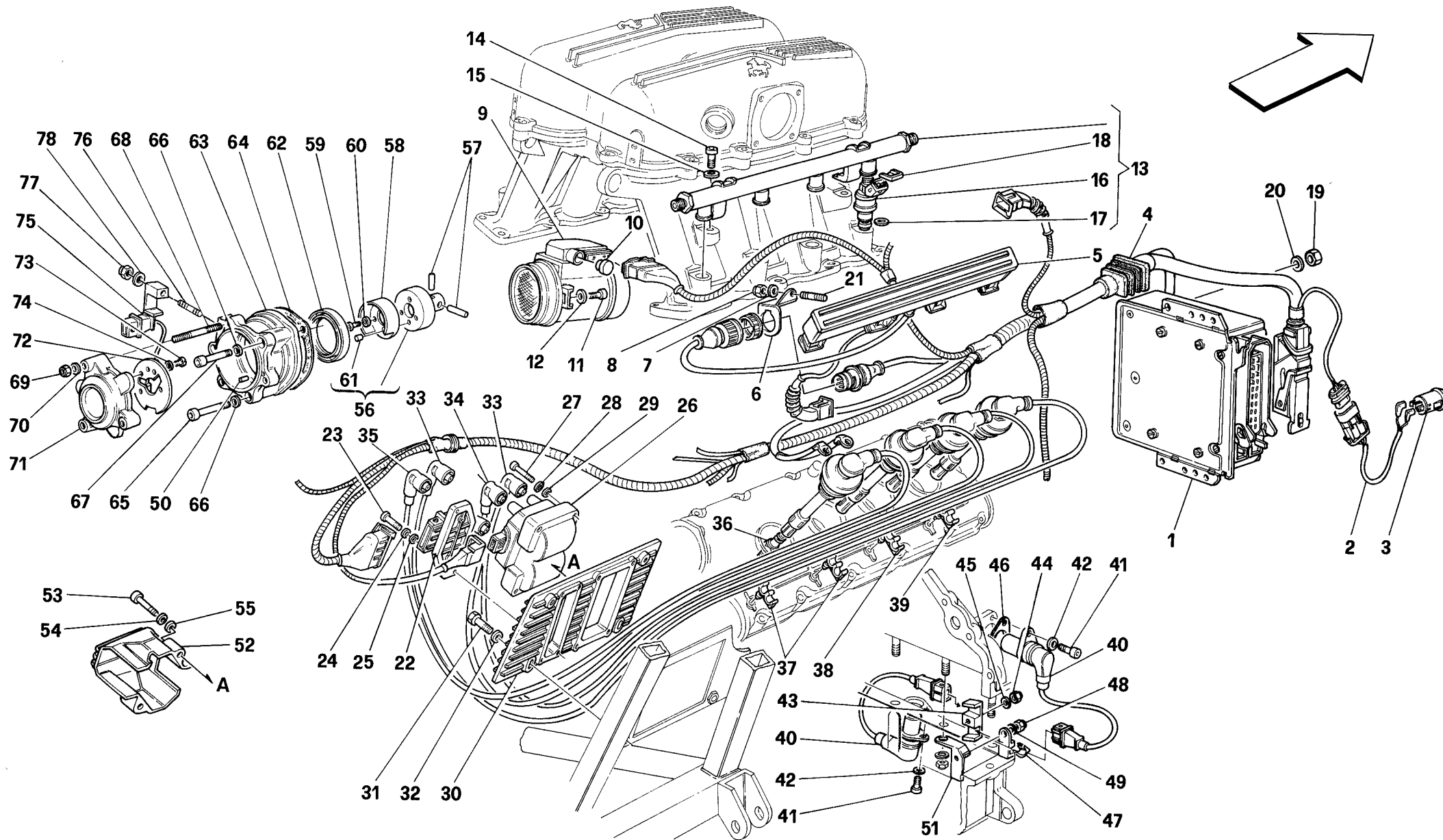

348 '94

INIEZIONE - ACCENSIONE
AIR INJECTION - IGNITION

TAV. 7

DATA: APRILE '94

<i>Rif</i>	<i>Dis.N° Part.N°</i>	<i>Q.ty</i>	<i>Denominazione</i>	<i>Description</i>
63	137508	1	SUPPORTO SENSORE DI FASE	PHASE SENSOR SUPPORT
64	150076	1	GUARNIZIONE SUPPORTO	SUPPORT GASKET
65	14305920	2	VITE	SCREW
66	12604279	3	ROSETTA	WASHER
67	14305821	1	VITE	SCREW
68	13539821	3	PRIGIONIERO	STUD
69	12577811	3	DADO	NUT
70	10519377	3	ROSETTA	WASHER

<i>Rif</i>	<i>Dis.N° Part.N°</i>	<i>Q.ty</i>	<i>Denominazione</i>	<i>Description</i>
71	137510	1	COPERCHIETTO	SMALL COVER
72	146312	1	SENSORE DI FASE COMPLETO	COMPLETE PHASE SENSOR
73	14418131	2	VITE	SCREW
74	12600479	2	ROSETTA	WASHER
75	144805	1	SUPPORTO	SUPPORT
76	11001221	1	PRIGIONIERO	STUD
77	15896470	1	DADO	NUT
78	11199279	1	ROSETTA	WASHER

<i>Rif</i>	<i>Dis.N° Part.N°</i>	<i>Q.ty</i>	<i>Denominazione</i>	<i>Description</i>
1	10257060	8	GUARNIZIONE	GASKET
2	121718	8	RACCORDO	UNION
3	141195	2	TUBO IMMISSIONE ARIA	PIPE FOR AIR INLET
4	148494	2	VALVOLA DI NON RITORNO	NONRETURN VALVE
5	12180290	8	COLLARE A VITE	SCREW COLLAR
6	133962	2	MANICOTTO IMMISSIONE ARIA	AIR INLET SLEEVE
7	150595	2	DADO	NUT
8	147390	2	VALVOLA CUT-OFF	CUT-OFF VALVE
9	116785	2	TUBO DA CUT-OFF A PRESA ARIA	PIPE FROM CUT-OFF TO AIR INLET
10	115676	2	TUBO DA CUT-OFF A ELETTROVALVOLA	PIPE FROM CUT-OFF TO SOLENOID VALVE
11	121793	2	RACCORDO	UNION
12	115147	2	TUBO	PIPE
13	140175	1	SERBATOIO DEPRESSIONE	DEPRESSION TANK
14	115676	2	TUBO	PIPE
15	141235	2	TUBO DA RACCORDO TRE VIE AD ELETTROVALVOLA	PIPE FROM 3-WAYS UNION TO SOLENOID VALVE
16	111704	3	ELETTROVALVOLA	SOLENOID VALVE
17	115411	1	TUBO DA RACCORDO TRE VIE AD ELETTROVALVOLA	PIPE FROM 3-WAYS UNION TO SOLENOID VALVE

<i>Rif</i>	<i>Dis.N° Part.N°</i>	<i>Q.ty</i>	<i>Denominazione</i>	<i>Description</i>
18	11500021	1	PRIGIONIERO	STUD
19	14496401	1	ROSETTA	WASHER
20	12575411	1	DADO	NUT
21	12639701	2	ROSETTA	WASHER
22	12575411	2	DADO	NUT
23	145702	3	MOLLETTA	CLIP
24	10418301	4	STAFFETTA	BRACKET
25	147178	1	TUBO IMMISSIONE ARIA ANT.- POST. DX.	R.H. FRONT-REAR AIR INLET PIPE
-	147180	1	TUBO IMMISSIONE ARIA ANT.- POST. SX.	L.H. FRONT-REAR AIR INLET PIPE
26	147179	1	TUBO IMMISSIONE ARIA CENTRALE DX.	R.H. CENTRAL AIR INLET PIPE
-	147181	1	TUBO IMMISSIONE ARIA CENTRALE SX.	L.H. CENTRAL AIR INLET PIPE
27	150595	4	DADO	NUT
28	148494	4	VALVOLA DI NON RITORNO	NONRETURN VALVE
29	147360	2	MANICOTTO IMMISSIONE ARIA	AIR INLET SLEEVE
30	12180290	6	COLLARE A VITE	SCREW COLLAR

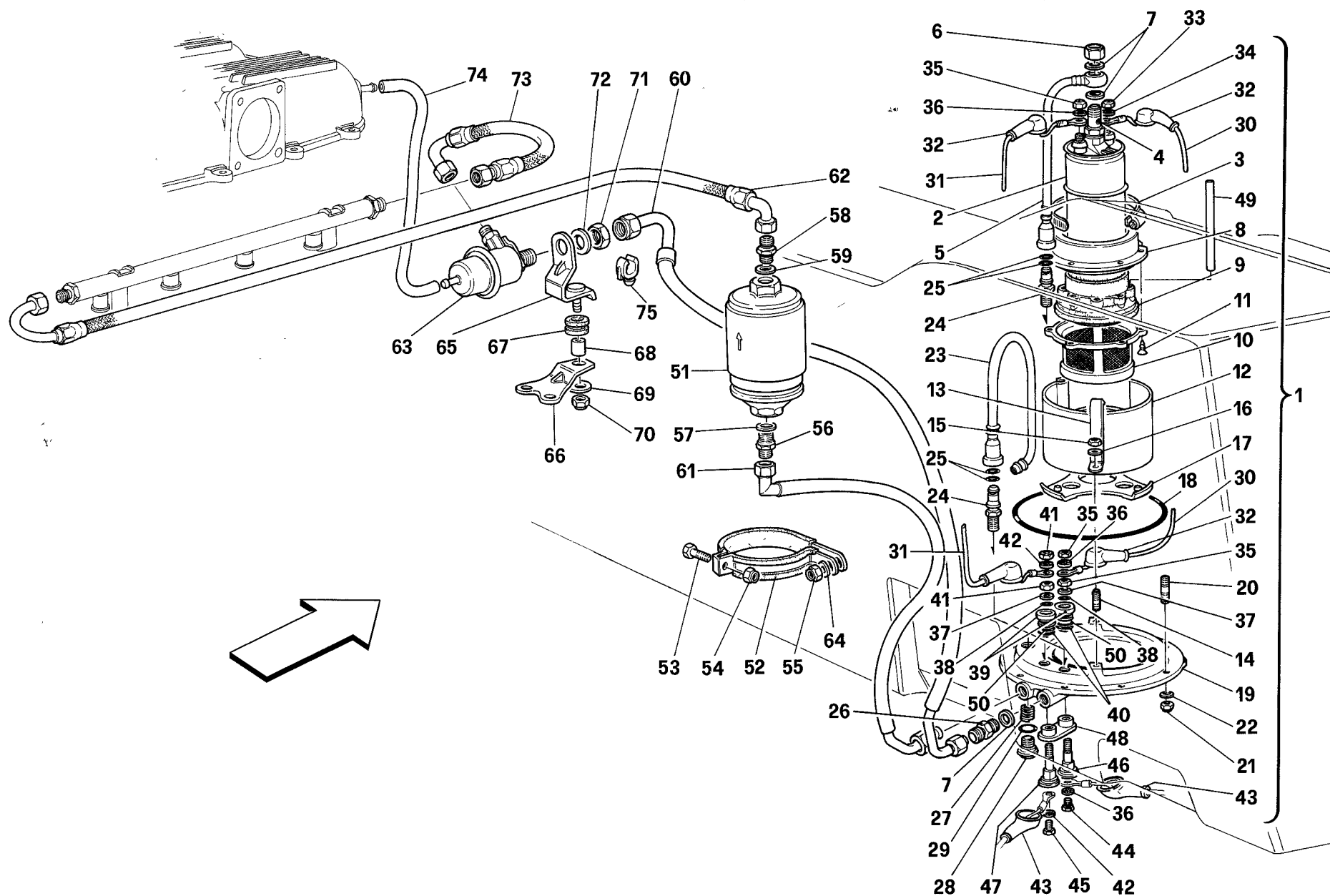

348 '94

POMPA E TUBAZIONI ALIMENTAZIONE
FUEL PUMP AND PIPES

TAV. 9

DATA: APRILE '94

<i>Rif</i>	<i>Dis.N° Part.N°</i>	<i>Q.ty</i>	<i>Denominazione</i>	<i>Description</i>
1	155699	2	POMPA BENZINA COMPLETA	COMPLETE FUEL PUMP
2	155592	2	POMPA BENZINA	FUEL PUMP
3	13000890	2	COLLARE A VITE	SCREW COLLAR
4	120098	2	VALVOLA NON RITORNO	NONRETURN VALVE
5	133967	2	TUBO ALIMENTAZIONE BENZINA	FUEL PIPE
6	10183217	2	TAPPO	PLUG
7	113910	8	GUARNIZIONE	GASKET
8	126810	2	COPERCHIO FILTRO BENZINA	FUEL FILTER COVER
9	144232	2	GUARNIZIONE	GASKET
10	126808	2	FILTRO NELLA VASCHETTA	FILTER INSIDE CHAMBER
11	15671101	12	VITE	SCREW
12	126806	2	VASCHETTA	PAN
13	137577	4	STAFFETTA	BRACKET
14	11000924	4	PRIGIONIERO	STUD
15	13677911	4	DADO	NUT
16	10730021	4	ROSETTA	WASHER
17	126807	2	ANTIVIBRANTE	ANTI-VIBRATIONS
18	138453	2	GUARNIZIONE	GASKET
19	139454	2	COPERCHIO POMPA BENZINA	FUEL PUMP COVER
20	11500221	16	PRIGIONIERO	STUD
21	12575421	16	DADO	NUT
22	12601274	16	ROSETTA	WASHER
23	133968	2	TUBO RIFLUSSO BENZINA	FUEL FLOWING BACK PIPE
24	133950	4	RACCORDO	UNION
25	133956	8	GUARNIZIONE	GASKET
26	127756	4	RACCORDO	UNION
27	103388	2	INSERTO FILETTATO	THREADED INSERT
28	134713	2	TAPPO	PLUG
29	134233	2	GUARNIZIONE	GASKET
30	139519	2	CAVO POSITIVO	POSITIVE CABLE
31	146660	2	CAVO NEGATIVO	NEGATIVE CABLE
32	130146	8	CAPPUCCIO	BOOT
33	10794011	2	DADO	NUT
34	10615270	2	ROSETTA	WASHER
35	15896470	6	DADO	NUT
36	149951	6	ROSETTA	WASHER
37	10519401	4	ROSETTA	WASHER
38	134701	4	GUARNIZIONE	GASKET
39	134672	4	BOCCOLA	BUSHING
40	134705	4	GUARNIZIONE	GASKET
41	15896211	4	DADO	NUT
42	10615470	4	ROSETTA	WASHER
43	137612	4	CAPPUCCIO	BOOT

<i>Rif</i>	<i>Dis.N° Part.N°</i>	<i>Q.ty</i>	<i>Denominazione</i>	<i>Description</i>
44	10856821	2	VITE	SCREW
45	11635721	2	VITE	SCREW
46	137611	2	PERNO MASSA	MASS PIN
47	137610	2	PERNO MASSA	MASS PIN
48	137613	2	FLANGIA ESTERNA	OUTER FLANGE
49	139205	2	TUBO SFIATO	VENT PIPE
50	14456880	2	GUARNIZIONE O.R.	O.R. GASKET
51	152212	2	FILTRO BENZINA	FUEL FILTER
52	152885	2	STAFFETTA	BRACKET
53	10902324	2	VITE	SCREW
54	12575411	2	DADO	NUT
55	16104411	2	DADO	NUT
56	109889	2	RACCORDO	UNION
57	10280060	2	GUARNIZIONE	GASKET
58	109797	2	RACCORDO	UNION
59	113910	2	GUARNIZIONE	GASKET
60	147290	1	TUBO BENZINA DAL REG. DI PRESS. ALLA POMPA DX.	FUEL TUBE FROM PRESSURE ADJUSTER TO R.H. PUMP
-	147291	1	TUBO BENZINA DAL REG. DI PRESS. ALLA POMPA SX.	FUEL TUBE FROM PRESSURE ADJUSTER TO L.H. PUMP
61	141724	1	TUBO BENZINA DA POMPA A FILTRO DX.	FUEL PIPE FROM PUMP TO R.H. FILTER
-	141746	1	TUBO BENZINA DA POMPA A FILTRO SX.	FUEL PIPE FROM PUMP TO L.H. FILTER
62	143786	1	TUBO BENZINA DA FILTRO DX. A FLAUTO DX.	FUEL PIPE FROM R.H. FILTER TO R.H. FLUTE
-	143787	1	TUBO BENZINA DA FILTRO SX. A FLAUTO SX.	FUEL PIPE FROM L.H. FILTER TO L.H. FLUTE
63	147281	2	REGOLATORE DI PRESSIONE	PRESSURE REGULATOR
64	12646724	2	ROSETTA	WASHER
65	148125	1	STAFFA SUPERIORE DX.	R.H. UPPER BRACKET
-	148126	1	STAFFA SUPERIORE SX.	L.H. UPPER BRACKET
66	148124	2	STAFFA INFERIORE	LOWER BRACKET
67	103549	2	ANELLO PASSAFILO	CABLE GROMMET
68	103550	2	DISTANZIALE	SPACER
69	106744	2	ROSETTA	WASHER
70	12575411	2	DADO	NUT
71	101413	2	DADO	NUT
72	12601779	2	ROSETTA	WASHER
73	149812	2	TUBO DA FLAUTO A REGOLATORE	FUEL PIPE
74	115042	2	TUBO REGOLATORE/COPERCHIO	PRESSURE/ADJUSTER COVER PIPE
75	14574287	2	MOLLETTA	SPRING

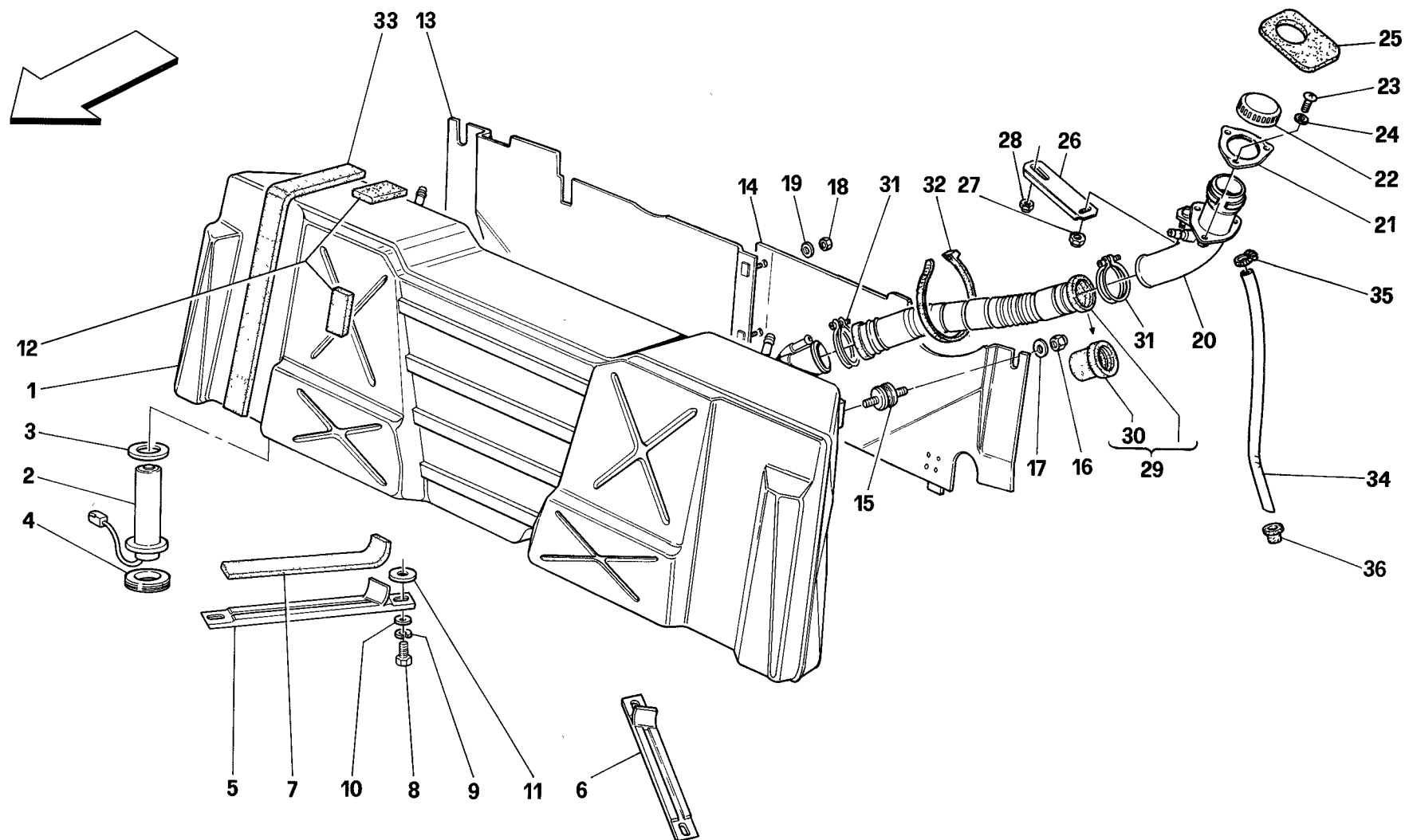

348 '94

SERBATOIO CARBURANTE
FUEL TANK

TAV. 10

DATA: APRILE '94

<i>Rif</i>	<i>Dis.N° Part.N°</i>	<i>Q.ty</i>	<i>Denominazione</i>	<i>Description</i>
1	153684	1	SERBATOIO CARBURANTE	FUEL TANK
2	146648	1	COMANDO INDICATORE LIVELLO CARBURANTE	FUEL LEVEL INDICATOR CONTROL
3	154802	1	GUARNIZIONE	GASKET
4	121435	1	GHIERA	RING NUT
5	135035	1	SUPPORTO DX.	R.H. SUPPORT
6	135036	1	SUPPORTO SX.	L.H. SUPPORT
7	125035	2	SPESSORE IN GOMMA	RUBBER THICKNESS
8	15970721	4	VITE	SCREW
9	127497	4	ROSETTA	WASHER
10	14496621	4	ROSETTA	WASHER
11	140745	-	RONDELLA DI RASAMENTO mm. 2	SPACER WASHER mm. 2
-	140746	-	RONDELLA DI RASAMENTO mm. 3	SPACER WASHER mm. 3
-	140747	-	RONDELLA DI RASAMENTO mm. 4	SPACER WASHER mm. 4
12	127403	4	SPESSORE IN GOMMA	RUBBER THICKNESS
13	146308	1	PARATIA DX. -Vale per J-	R.H. PANEL -Valid for J-
14	146310	1	PARATIA SX. -Vale per J-	L.H. PANEL -Valid for J-
15	137994	2	SUPPORTO ANTIVIBRANTE	ANTI-VIBRATION SUPPORT
16	12575611	2	DADO	NUT
17	12644301	2	ROSETTA	WASHER
18	12577811	3	DADO -Vale per J-	NUT -Valid for J-
19	12638101	3	ROSETTA -Vale per J-	WASHER -Valid for J-

SERBATOIO CARBURANTE FUEL TANK

<i>Rif</i>	<i>Dis.N° Part.N°</i>	<i>Q.ty</i>	<i>Denominazione</i>	<i>Description</i>
20	133954	1	BOCCHETTONE	FILL TUBE
-	144646	1	-Vale per vetture catalizzate- BOCCHETTONE	-Valid for catalyzed cars- FILL TUBE
21	123897	1	-Vale per vetture non catalizzate- GUARNIZIONE	-Valid for non-catalyzed cars- GASKET
22	142790	1	TAPPO	PLUG
23	62926700	3	VITE	SCREW
24	12601274	3	ROSETTA	WASHER
25	62943200	1	PROTEZIONE IN GOMMA	RUBBER PROTECTION
26	141507	1	STAFFA	BRACKET
27	14058511	1	DADO	NUT
28	14058411	2	DADO	NUT
29	141066	1	TUBO COLLEG. BOCCHETTONE SERBATOIO	UNION-TANK CONNECTING PIPE
30	141033	2	GUARNIZIONE	GASKET
31	12182290	2	COLLARE A VITE	SCREW COLLAR
32	145855	2	FASCETTA	CLAMP
33	125036	2	SPESSORE	THICKNESS
34	62807100	1	TUBO SFIATO	VENT PIPE
35	13000190	1	COLLARE A VITE	SCREW COLLAR
36	10396880	1	ANELLO PASSAFILO	CABLE GROMMET

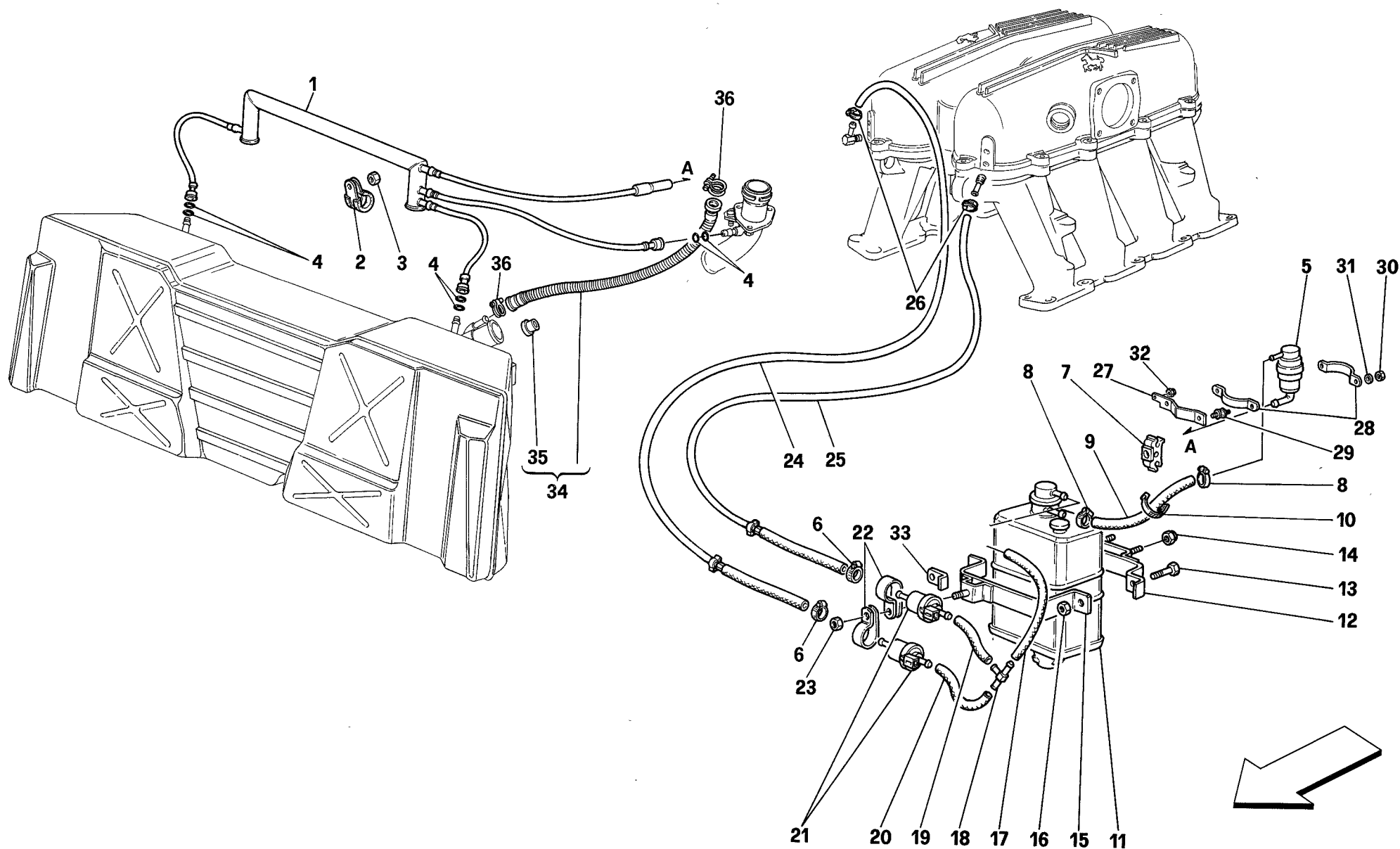

348 '94

IMPIANTO ANTIEVAPORAZIONE
ANTIEVAPORATION DEVICE

TAV. 11

DATA: APRILE '94

<i>Rif</i>	<i>Dis.N° Part.N°</i>	<i>Q.ty</i>	<i>Denominazione</i>	<i>Description</i>
1	133959	1	SEPARATORE VAPORI	DISAREATOR
2	10442290	2	STAFFETTA	BRACKET
3	12575411	2	DADO	NUT
4	133956	6	GUARNIZIONE O.R.	O.R. GASKET
5	139568	1	VALVOLA ANTIRIBALTAMENTO	ANTI-TILTING VALVE
6	13000190	2	COLLARE A VITE	SCREW COLLAR
7	141699	1	MOLLETTA	CLIP
8	13000190	2	COLLARE A VITE	SCREW COLLAR
9	133951	1	TUBO DA VALVOLA ANTIRIBALTAMENTO A FILTRO	PIPE FROM ANTI-TURNING OVER VALVE TO FILTER
10	145855	1	FASCETTA	CLAMP
11	138419	1	FILTRO VAPORI	VAPOR FILTER
12	138494	1	STAFFA FISS. FILTRO A TELAIO	FRAME FASTENING FILTER BRACKET
13	10902121	2	VITE	SCREW
14	12575411	2	DADO	NUT
15	138496	1	STAFFA COMPLETA	COMPLETE BRACKET
16	12575411	2	DADO	NUT
17	114874	1	TUBO DA FILTRO A RACCORDO	PIPE FROM FILTER TO UNION
18	105990	1	RACCORDO A TRE VIE	3-WAYS UNION
19	142407	1	TUBO DA RACCORDO A VALVOLA ANTIEVAPORAZIONE	PIPE FROM UNION TO ANTIEVAPORATION VALVE

<i>Rif</i>	<i>Dis.N° Part.N°</i>	<i>Q.ty</i>	<i>Denominazione</i>	<i>Description</i>
20	142408	1	TUBO DA RACCORDO A VALVOLA ANTIEVAPORAZIONE	PIPE FROM UNION TO ANTIEVAPORATION VALVE
21	130978	2	VALVOLA ANTIEVAPORAZIONE	ANTI-EVAPORATION VALVE
22	142196	2	STAFFETTA	BRACKET
23	14058411	1	DADO	NUT
24	142409	1	TUBO DA VALVOLA A COLLETTORE DX.	PIPE FROM VALVE TO R.H. MANIFOLD
25	141551	1	TUBO DA VALVOLA A COLLETTORE SX.	PIPE FROM VALVE TO L.H. MANIFOLD
26	12179090	2	COLLARE A VITE	SCREW COLLAR
27	149438	1	STAFFA	BRACKET
28	149437	2	STAFFA	BRACKET
29	113021	2	TAMPONE	PAD
30	15896470	4	DADO	NUT
31	127493	4	ROSETTA	WASHER
32	12575411	1	DADO	NUT
33	137716	1	PIASTRINA	PLATE
34	142104	1	TUBO SFIATO DA SERBATOIO A BOCCHETTONE	VENT PIPE FROM TANK TO UNION
35	142106	2	GUARNIZIONE	GASKET
36	12181290	2	COLLARE A VITE	SCREW COLLAR

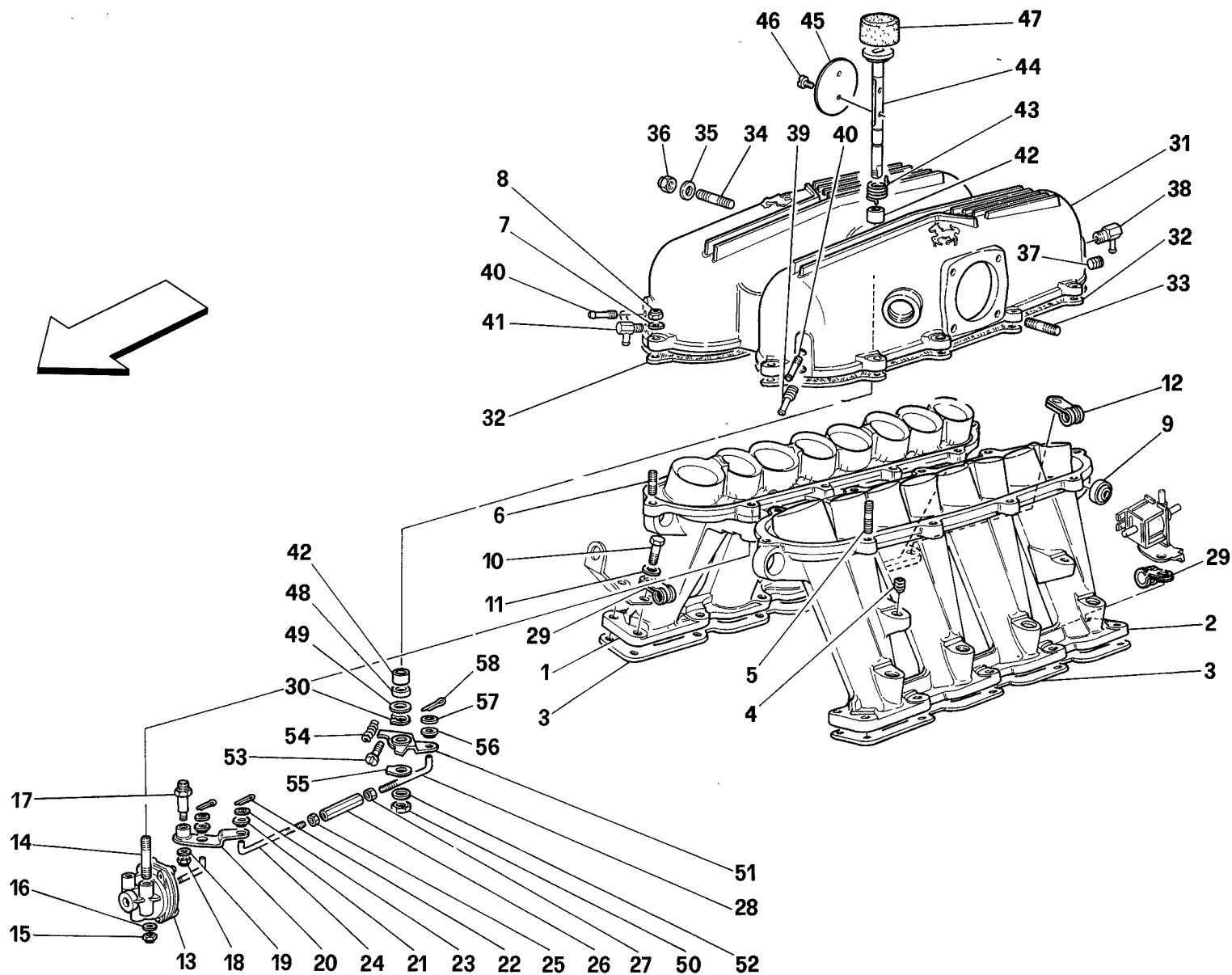

348 '94

COLLETTORI E COPERCHI
MANIFOLDS AND COVERS

TAV. 12

DATA: APRILE '94

Rif	Dis.N° Part.N°	Q.ty	Denominazione	Description
-	150465	1	COLLETTORE DI ASPIRAZIONE DX. COMPLETO -No per USA e CDN-	COMPLETE R.H. SUCTION MANIFOLD -Not for USA and CDN-
-	149503	1	COLLETTORE DI ASPIRAZIONE DX. COMPLETO -Vale per USA e CDN-	COMPLETE R.H. SUCTION MANIFOLD -Valid for USA and CDN-
1	—	1	COLLETTORE DI ASPIRAZIONE DX. -Con il collettore Dx. completo-	R.H. SUCTION MANIFOLD -With the complete R.h. suction manifold-
-	150466	1	COLLETTORE DI ASPIRAZIONE SX. COMPLETO -No per USA e CDN-	COMPLETE L.H. SUCTION MANIFOLD -Not for USA and CDN-
-	149504	1	COLLETTORE DI ASPIRAZIONE SX. COMPLETO -Vale per USA e CDN-	COMPLETE L.H. SUCTION MANIFOLD -Valid for USA and CDN-
2	—	1	COLLETTORE DI ASPIRAZIONE SX. -Con il collettore Sx. completo-	L.H. SUCTION MANIFOLD -With the complete L.h. suction manifold-
3	138029	2	GUARNIZIONE	GASKET
4	13525770	4	INSERTO FILETTATO	THREADED INSERT
5	143307	2	PRIGIONIERO	STUD
6	11500321	18	PRIGIONIERO	STUD
7	12601274	20	ROSETTA	WASHER
8	101239	20	DADO	NUT
9	100424	2	SNODO SFERICO	BALL JOINT
10	16043721	20	VITE	SCREW
11	12601374	20	ROSETTA	WASHER
12	10450690	1	STAFFETTA	BRACKET
13	136815	1	CAPSULA PNEUMATICA	PNEUMATIC CAPSULE
14	11001721	2	PRIGIONIERO	STUD
15	12577811	2	DADO	NUT
16	14496301	2	ROSETTA	WASHER
17	137277	1	COLONNETTA	STUD
18	12577811	1	DADO	NUT
19	10730021	1	ROSETTA	WASHER
20	137135	1	LEVA	LEVER
21	137271	2	BOCCOLA	BUSHING
22	10794501	2	COPIGLIA	SPLIT PIN
23	14496201	2	ROSETTA	WASHER
24	137270	1	TIRANTE FIL. SX.	L.H. THREAD TIE ROD
25	10791111	1	DADO FIL. SX.	L.H. THREAD NUT
26	137273	1	MANICOTTO DI REGOLAZIONE	ADJUSTMENT SLEEVE
27	10794011	1	DADO FIL. DX.	R.H. THREAD NUT

COLLETTORI E COPERCHI **MANIFOLDS AND COVERS**

Rif	Dis.N° Part.N°	Q.ty	Denominazione	Description
28	137276	1	TIRANTE FIL. DX.	R.H. THREAD TIE ROD
29	10450590	3	STAFFETTA	BRACKET
30	11065676	1	ANELLO SEEGER	SEEGER RING
-	150464	1	COPERCHIO COLLETTORI DI ASPIRAZIONE COMPLETO -No per USA e CDN-	COMPLETE SUCTION MANIFOLDS COVER -Not for USA and CDN-
-	149505	1	COPERCHIO COLLETTORI DI ASPIRAZIONE COMPLETO -Vale per USA e CDN-	COMPLETE SUCTION MANIFOLDS COVER -Valid for USA and CDN-
31	—	1	COPERCHIO COLLETTORI DI ASPIRAZIONE -Non a ricambio- -Con il coperchio completo-	SUCTION MANIFOLDS COVER -Not as spare part- -With the complete cover-
32	157317	2	GUARNIZIONE -No per USA e CDN-	GASKET -Not for USA and CDN-
-	138045	2	GUARNIZIONE -Vale per USA e CDN-	GASKET -Valid for USA and CDN-
33	11500421	4	PRIGIONIERO	STUD
34	13541124	4	PRIGIONIERO	STUD
35	14496401	8	ROSETTA	WASHER
36	101239	8	DADO	NUT
37	141563	3	TAPPO	PLUG
38	128016	1	RACCORDO	UNION
39	142507	1	RACCORDO	UNION
40	117348	2	RACCORDO	UNION
41	142511	1	RACCORDO	UNION
42	136922	2	BOCCOLA	BUSHING
43	138169	1	MOLLA	SPRING
44	156540	1	ALBERINO COM. FARFALLA -No per USA e CDN-	BUTTERFLY CONTROL SHAFT -Not for USA and CDN-
-	138173	1	ALBERINO COM. FARFALLA -Vale per USA e CDN-	BUTTERFLY CONTROL SHAFT -Valid for USA and CDN-
45	156542	1	FARFALLA REGOLAZIONE ARIA -No per USA e CDN-	AIR ADJUSTTING THROTTLE -Not for USA and CDN-
-	137280	1	FARFALLA REGOLAZIONE ARIA -Vale per USA e CDN-	AIR ADJUSTTING THROTTLE -Valid for USA and CDN-
46	136923	2	VITE	SCREW
47	139373	1	CAPPUCCIO PROTEZIONE	PROTECTION BOOT
48	129269	2	ANELLO TENUTA	SEAL RING
49	136921	1	ROSETTA	WASHER
50	16102311	1	DADO	NUT
51	154270	1	LEVA COMANDO FARFALLA	THROTTLE CONTROL LEVER
52	137126	1	ROSETTA	WASHER
53	153399	1	VITE	SCREW

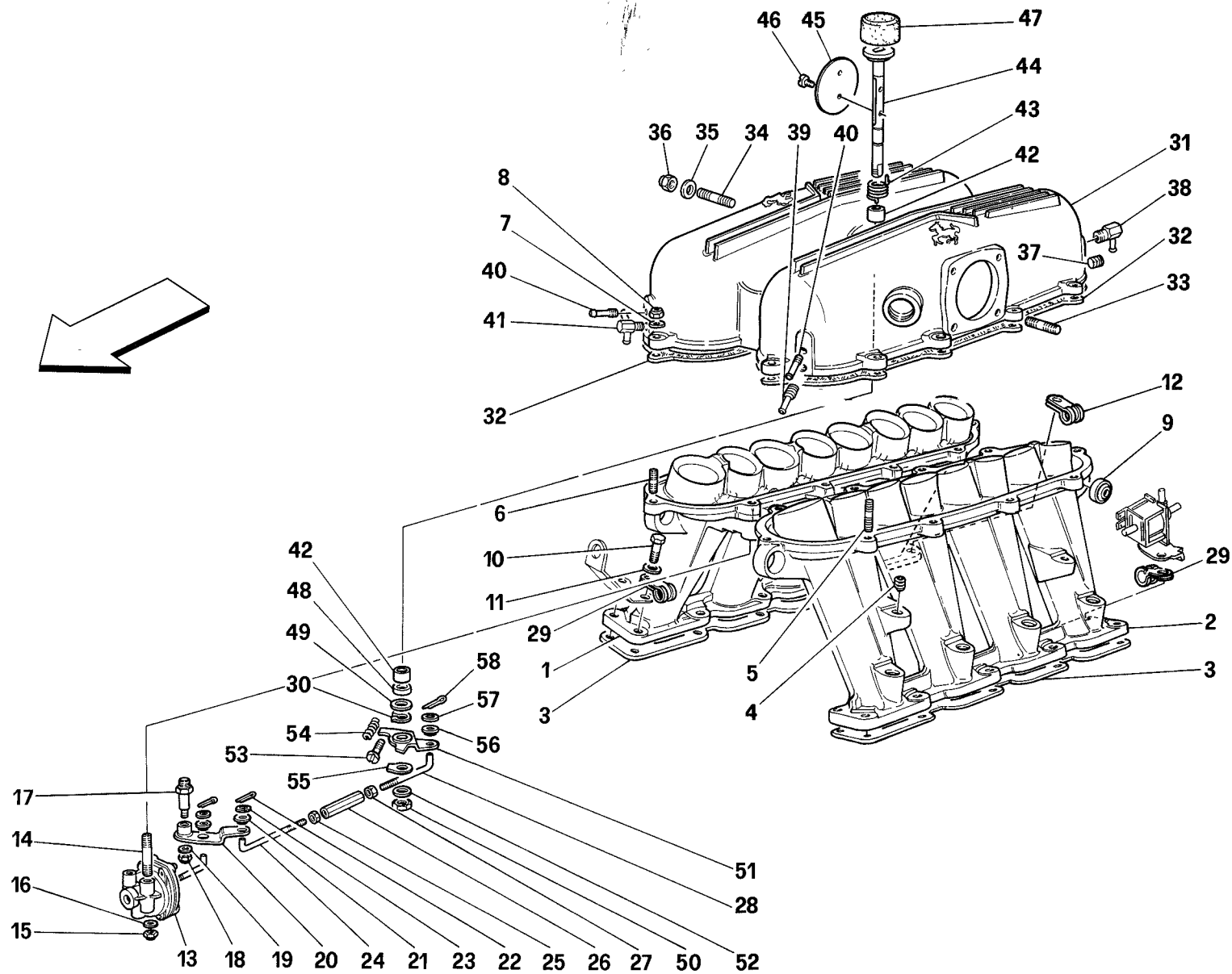

348 '94

COLLETTORI E COPERCHI
MANIFOLDS AND COVERS

TAV. 12

DATA: APRILE '94

<i>Rif</i>	<i>Dis.N° Part.N°</i>	<i>Q.ty</i>	<i>Denominazione</i>	<i>Description</i>
54	153400	1	MOLLA	SPRING
55	113566	1	PIASTRINA DI SICUREZZA	SAFETY PLATE
56	137271	1	BOCCOLA	BUSHING

<i>Rif</i>	<i>Dis.N° Part.N°</i>	<i>Q.ty</i>	<i>Denominazione</i>	<i>Description</i>
57	14496201	1	ROSETTA	WASHER
58	10794501	1	COPIGLIA	SPLIT PIN

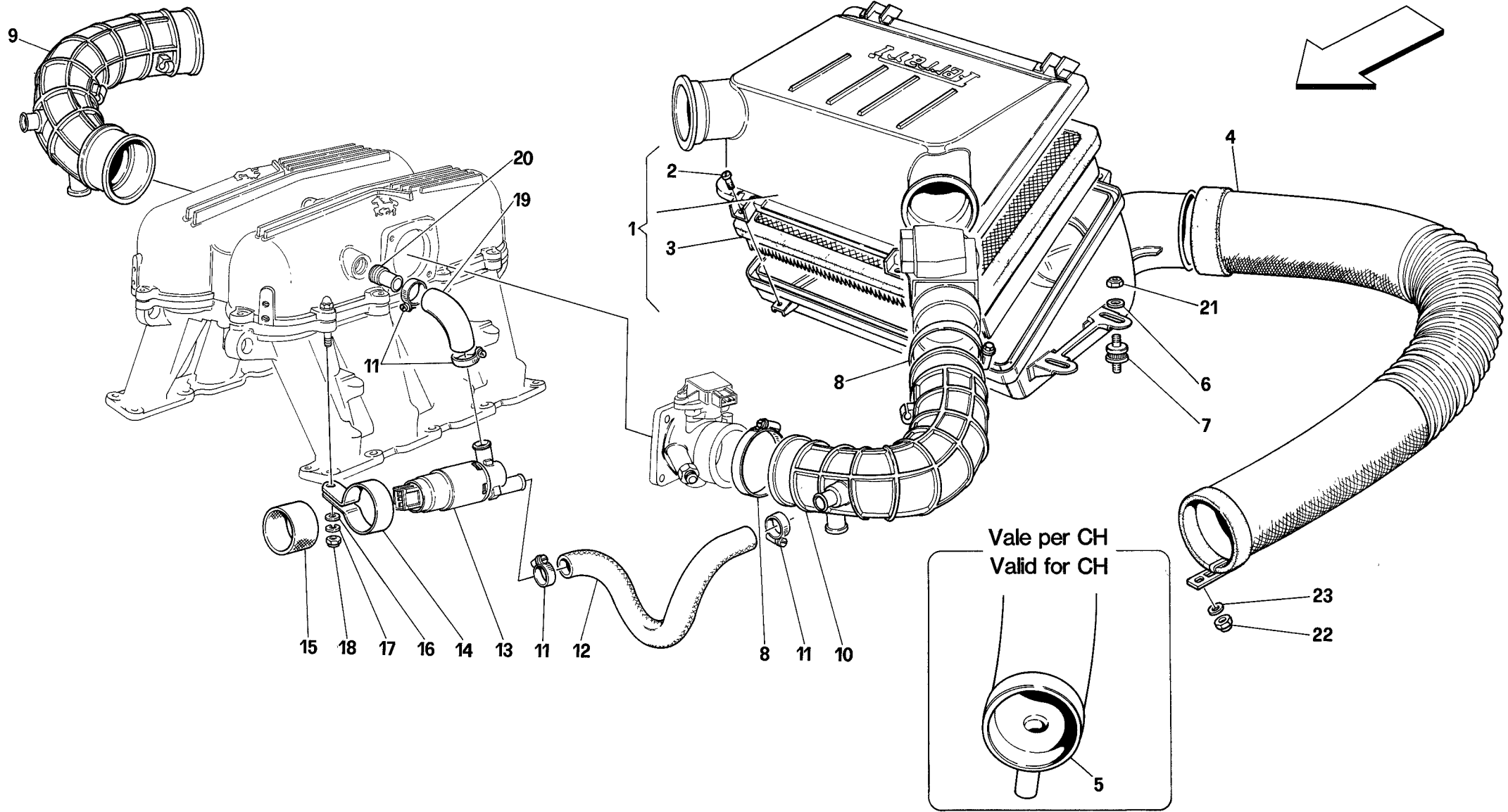

348 '94

PRESA ARIA
AIR INTAKE

TAV. 13

DATA: APRILE '94

<i>Rif</i>	<i>Dis.N° Part.N°</i>	<i>Q.ty</i>	<i>Denominazione</i>	<i>Description</i>
1	142054	1	PRESA ARIA COMPLETA -No per CH-	COMPLETE AIR INTAKE -Not for CH-
-	144090	1	PRESA ARIA COMPLETA -Vale per CH-	COMPLETE AIR INTAKE -Valid for CH-
2	10376577	4	VITE	SCREW
3	155871	1	FILTRO ARIA	AIR FILTER
4	142402	2	TUBO COLLEGAMENTO PRESA ARIA -No per CH-	AIR INLET CONNECTION PIPE -Not for CH-
5	143882	2	TUBO COLLEGAMENTO PRESA ARIA -Vale per CH-	AIR INLET CONNECTION PIPE -Valid for CH-
6	10519424	8	ROSETTA	WASHER
7	102947	4	TAMPONE	PAD
8	12177290	4	COLLARE A VITE	SCREW COLLAR
9	143257	1	MANICOTTO DX.	R.H. SLEEVE
10	143236	1	MANICOTTO SX.	L.H. SLEEVE
11	12180290	8	COLLARE A VITE	SCREW COLLAR
12	143201	1	TUBO A REGOLATORE GIRI MINIMO SX.	L.H. PIPE TO REGULATUR

<i>Rif</i>	<i>Dis.N° Part.N°</i>	<i>Q.ty</i>	<i>Denominazione</i>	<i>Description</i>
-	143202	1	TUBO A REGOLATORE GIRI MINIMO DX.	R.H. PIPE TO REGULATOR
13	142432	2	REGOLATORE GIRI MINIMO	REGULATOR FOR IDLE ADJUSTMENT
14	143294	1	STAFFETTA SX.	L.H. BRACKET
-	143301	1	STAFFETTA DX.	R.H. BRACKET
15	143291	2	MANICOTTO	SLEEVE
16	14496401	2	ROSETTA	WASHER
17	127494	2	ROSETTA	WASHER
18	15896211	2	DADO	NUT
19	143270	2	TUBO DA REGOLATORE GIRI MINIMO A POLMONE ARIA	PIPE FROM REGULATOR TO AIR PLENUM CHAMBER
20	143286	2	RACCORDO	UNION
21	12574211	8	DADO	NUT
22	12575411	1	DADO	NUT
23	14496401	1	ROSETTA	WASHER

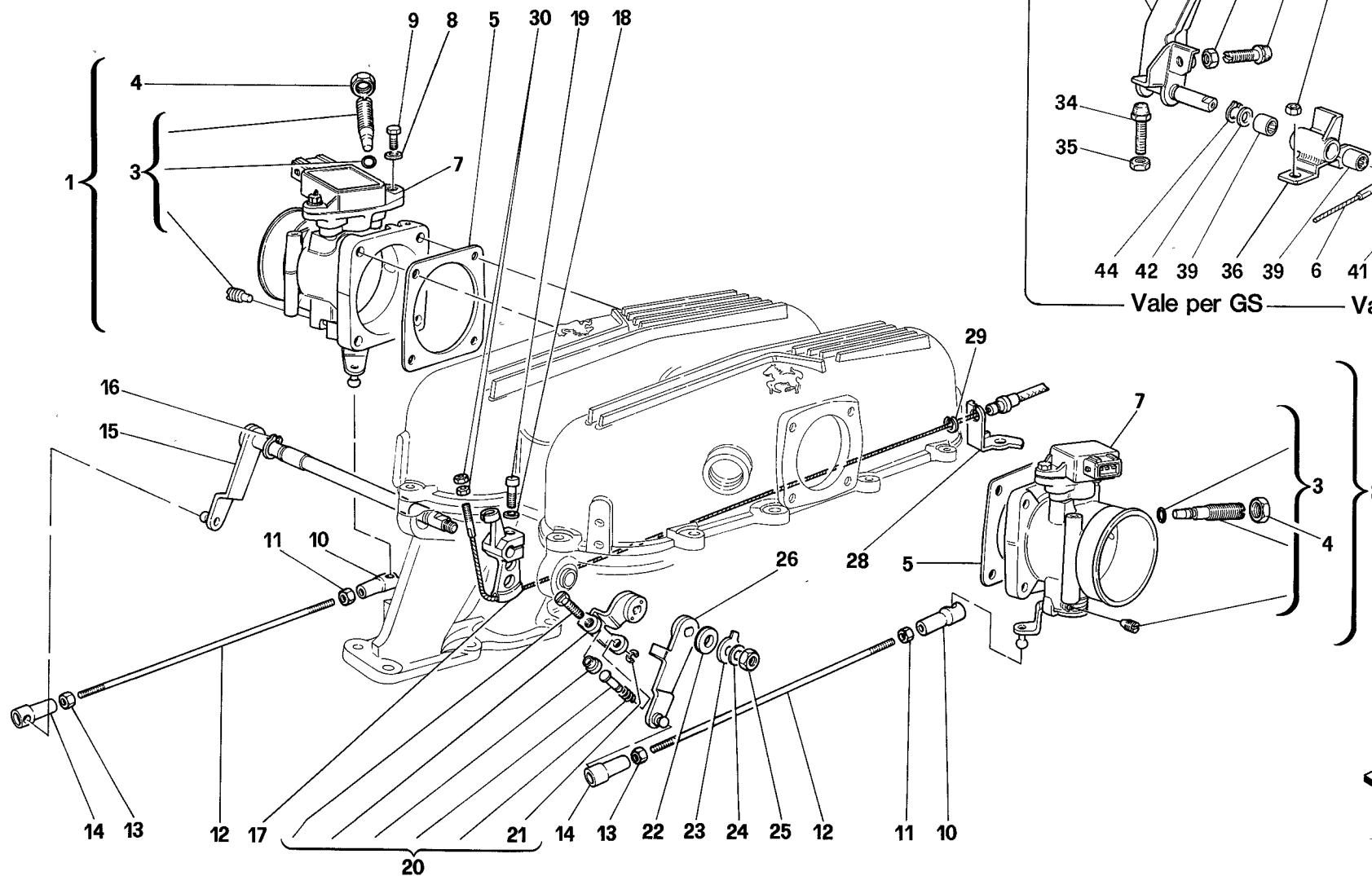
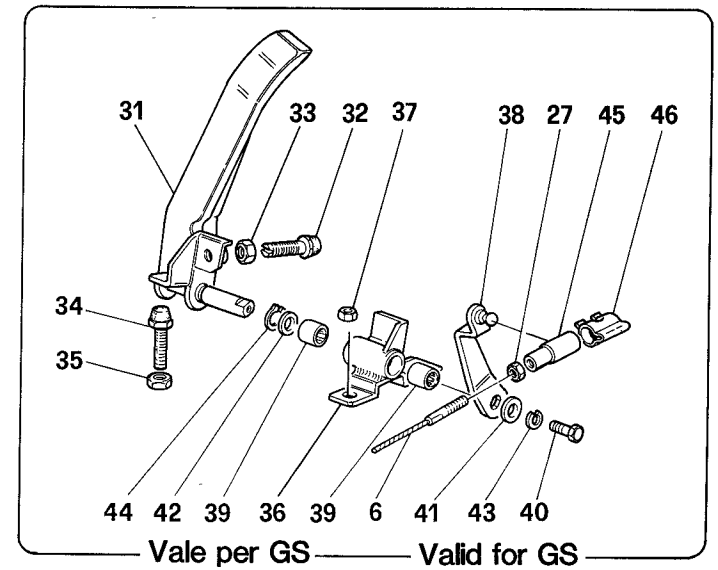

348 '94

CORPO FARFALLA E COMANDO ACCELERATORE
THROTTLE HOUSING AND LINKAGE

TAV. 14

DATA: APRILE '94

<i>Rif</i>	<i>Dis.N° Part.N°</i>	<i>Q.ty</i>	<i>Denominazione</i>	<i>Description</i>
1	155983	1	CORPO FARFALLATO DX. COMPLETO	COMPLETE R.H. THROTTLE HOLDER
-	142498	1	CORPO FARFALLATO DX. COMPLETO	COMPLETE R.H. THROTTLE HOLDER
2	155984	1	CORPO FARFALLATO SX. COMPLETO	COMPLETE L.H. THROTTLE HOLDER
-	142499	1	CORPO FARFALLATO SX. COMPLETO	COMPLETE L.H. THROTTLE HOLDER
3	70000610	2	KIT RIPARAZIONE CORPO FARFALLATO	ADJUSTMENT KIT FOR THROTTLE BODY
4	11691311	2	DADO	NUT
5	157657	2	GUARNIZIONE	GASKET
-	136919	2	GUARNIZIONE	GASKET
6	159534	1	CAVO ACCELERATORE	ACCELERATOR CABLE
7	142434	2	POTENZIOMETRO VALVOLA A FARFALLA	POTENTIOMETER FOR THROTTLE VALVE
8	12601070	4	ROSETTA	WASHER
9	10444521	4	VITE	SCREW
10	105617	2	TESTINA SFERICA FIL. DX.	R.H. THREAD SPHERIC HEAD
11	15896470	2	DADO FIL. DX.	R.H. THREAD NUT
12	139551	2	TIRANTE	TIE ROD
13	105586	2	DADO FIL. SX.	L.H. THREAD NUT
14	105619	2	TESTINA SFERICA FIL. SX.	L.H. THREAD SPHERIC HEAD
15	139925	1	ALBERINO RINVIO COMANDO FARFALLE	TRANSMISSION SPINDLE FOR BUTTERFLY CONTROL
16	11065976	2	ANELLO ELASTICO	FLEXIBLE RING
17	139923	1	ECCENTRICO COMANDO FARFALLE	THROTTLE CONTROL ECCENTRIC
18	12639701	1	ROSETTA	WASHER
19	14432221	1	VITE	SCREW

<i>Rif</i>	<i>Dis.N° Part.N°</i>	<i>Q.ty</i>	<i>Denominazione</i>	<i>Description</i>
20	137054	1	COMPLESSIVO COMANDO SINCRONIZZAZIONE FARFALLE	BUTTERFLY SYNCHRONIZATION CONTROL ASSEMBLY
21	11087571	1	ANELLO ELASTICO	FLEXIBLE RING
22	137053	1	DISTANZIALE	SPACER
23	113566	1	PIASTRINA DI SICUREZZA	SAFETY PLATE
24	13550301	1	ROSETTA	WASHER
25	16102311	1	DADO	NUT
26	139929	1	LEVA CONDOTTA	DRIVEN LEVER
27	15896470	1	DADO	NUT
28	138422	1	STAFFA	BRACKET
29	11087974	1	ANELLO ELASTICO	FLEXIBLE RING
30	10725011	2	DADO	NUT
31	137569	1	PEDALE ACCELERATORE	ACCELERATOR PEDAL
32	123961	1	PUNTALINO REGOLAZIONE	PIN
33	16102311	1	DADO	NUT
34	137012	1	PUNTALINO REGOLAZIONE	PIN
35	16102311	1	DADO	NUT
36	137009	1	SUPPORTO ACCELERATORE	ACCELERATOR SUPPORT
37	16104111	2	DADO	NUT
38	145425	1	LEVA ACCELERATORE	ACCELERATOR LEVER
39	101677	2	CUSCINETTO	BEARING
40	10902221	1	VITE	SCREW
41	106744	1	ROSETTA	WASHER
42	108576	1	ROSETTA DI RASAMENTO mm. 1.0	SPACER WASHER mm. 1.0
-	105931	1	ROSETTA DI RASAMENTO mm. 0.7	SPACER WASHER mm. 0.7
43	127494	1	ROSETTA	WASHER
44	11066076	1	ANELLO SEEGER	SEEGER RING
45	10123811	1	TESTA PER GIUNTO SFERICO	BALL JOINT HEAD
46	10124776	1	FERMAGLIO A MOLLA	CLIP

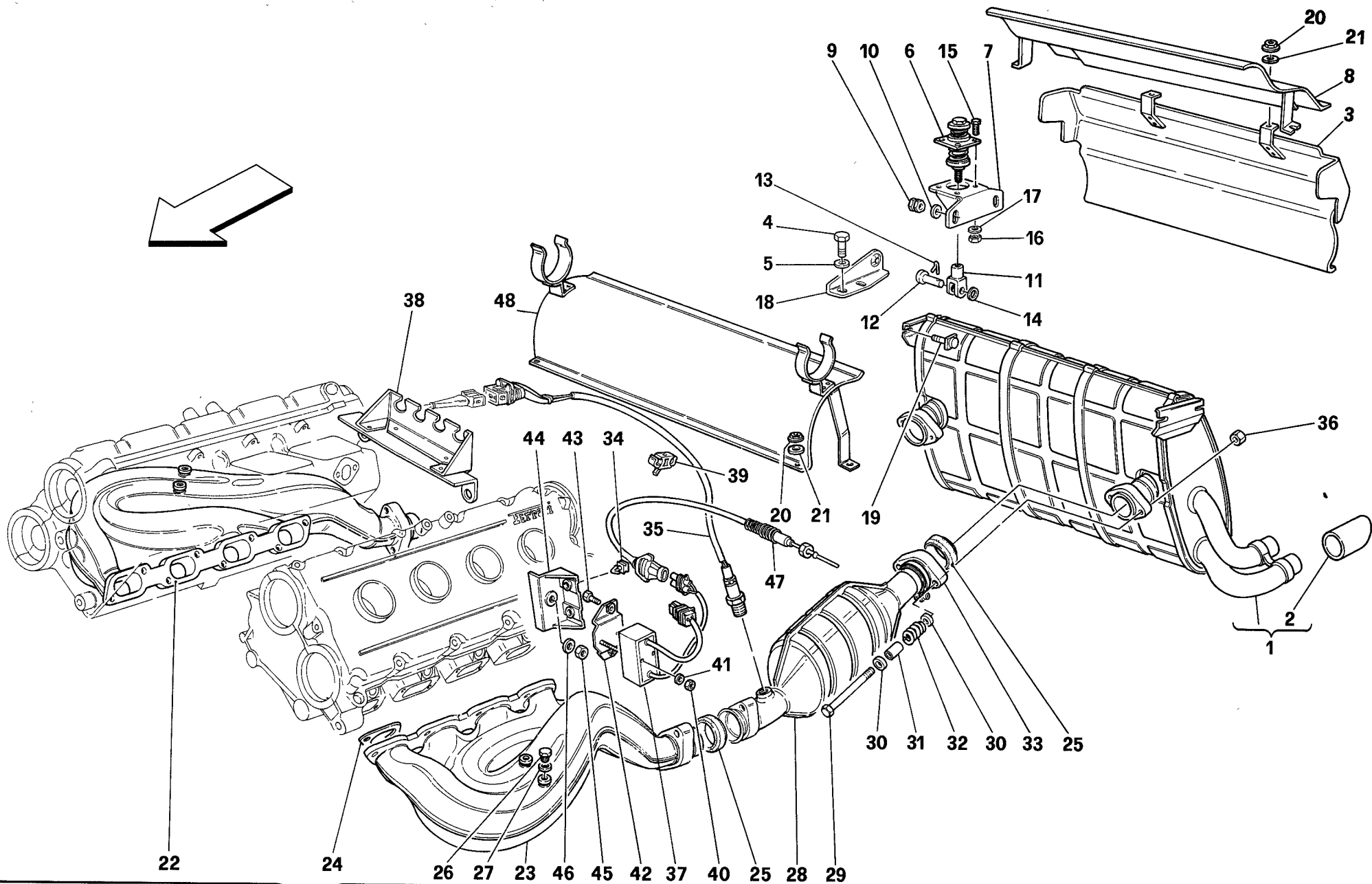

348 '94

IMPIANTO DI SCARICO -No per USA, CDN, CH, AUS-
EXHAUST SYSTEM -Not for USA, CDN, CH, AUS-

TAV. 15

DATA: APRILE '94

<i>Rif</i>	<i>Dis.N° Part.N°</i>	<i>Q.ty</i>	<i>Denominazione</i>	<i>Description</i>	<i>Rif</i>	<i>Dis.N° Part.N°</i>	<i>Q.ty</i>	<i>Denominazione</i>	<i>Description</i>
1	157351	1	SILENZIATORE DI SCARICO	EXHAUST SILENCER	-	95200022	1	COLLETTORE DI SCARICO SX.	L.H. EXHAUST MANIFOLD
2	157346	4	COPRITERMINALE	TERMINAL COVER				-Vale per 348 COMP.-	-Valid for 348 COMP.-
3	63632900	1	PARATIA PROTEZIONE PARAURTI	BUMPER PROTECTION SHIELD	24	138076	8	GUARNIZIONE	GASKET
			-No per SA e ZA-	-Not for SA and ZA-	25	154984	4	GUARNIZIONE	GASKET
-	63547900	1	PARATIA PROTEZIONE PARAURTI	BUMPER PROTECTION SHIELD	26	110860	8	TAPPO FILETTATO	THREADED PLUG
			-Vale per SA e ZA-	-Valid for SA and ZA-	27	10298460	8	GUARNIZIONE	GASKET
4	16043221	2	VITE	SCREW	28	157640	2	CATALIZZATORE	CATALYST
5	127496	2	ROSETTA	WASHER				-No per SA e ZA-	-Not for SA and ZA-
6	139180	2	TAMPONE	PAD	-	151609	2	PRESILENZIATORE DI SCARICO	EXHAUST PRE-MUFFLER
7	136877	2	STAFFA	BRACKET				-Vale per SA e ZA-	-Valid for SA and ZA-
8	64278600	1	PARATIA POSTERIORE SUP.	UPPER REAR SHIELD	29	137431	8	VITE	SCREW
			-No per SA e ZA-	-Not for SA and ZA-	30	112761	16	ROSETTA	WASHER
-	63006500	1	PARATIA POSTERIORE SUP.	UPPER REAR SHIELD	31	114749	8	DISTANZIALE	SPACER
			-Vale per SA e ZA-	-Valid for SA and ZA-	32	111743	8	MOLLA	SPRING
9	114748	4	DADO	NUT	33	141874	2	TRONCHETTO FLANGIATO	FLANGED STUB PIPE
10	112761	4	ROSETTA	WASHER	34	144036	4	MOLLETTA	CLIP
11	10007871	2	FORCELLA	FORK	35	146650	2	SONDA LAMBDA	OXYGEN SENSOR
12	10050811	2	PERNO	PIN				-No per SA e ZA-	-Not for SA and ZA-
13	10734301	2	COPIGLIA	SPLIT PIN	-	151667	2	SONDA LAMBDA	OXYGEN SENSOR
14	10519624	2	ROSETTA	WASHER				-Vale per SA e ZA-	-Valid for SA and ZA-
15	10977624	8	VITE	SCREW	36	114748	8	DADO	NUT
16	15896470	8	DADO	NUT	37	142581	2	CENTRALINA	CONTROL STATION
17	127493	8	ROSETTA	WASHER	38	145487	1	STAFFA	BRACKET
18	157343	1	PIASTRINO DX.	R.H. SMALL PLATE	39	145473	2	MOLLETTA	CLIP
-	157344	1	PIASTRINO SX.	L.H. SMALL PLATE	40	12574011	4	DADO	NUT
19	137534	4	VITE	SCREW	41	14496201	4	ROSETTA	WASHER
20	14058411	9	DADO	NUT	42	62844200	2	STAFFA FISSAGGIO	BRACKET FOR CONTROL UNIT
21	12644421	9	ROSETTA	WASHER				CENTRALINA	FIXING
22	136275	1	COLLETTORE DI SCARICO DX.	R.H. EXHAUST MANIFOLD	43	10444621	4	VITE	SCREW
			-Con tappi prelievo CO-	-With plugs for CO suction-	44	143851	2	SUPPORTO	SUPPORT
			-No per 348 COMP.-	-Not for 348 COMP.-	45	12575411	2	DADO	NUT
-	95200023	1	COLLETTORE DI SCARICO DX.	R.H. EXHAUST MANIFOLD	46	12639701	2	ROSETTA	WASHER
			-Vale per 348 COMP.-	-Valid for 348 COMP.-	47	144270	2	TERMOCOPPIA	THERMOCOUPLE
23	136276	1	COLLETTORE DI SCARICO SX.	L.H. EXHAUST MANIFOLD				-No per Spider-	-Not for Spider-
			-Con tappi prelievo CO-	-With plugs for CO suction-	-	156547	2	TERMOCOPPIA	THERMOCOUPLE
			-No per 348 COMP.-	-Not for 348 COMP.-				-Vale per Spider-	-Valid for Spider-
					48	62663300	1	PARATIA PROTEZIONE SCARICO	EXHAUST PROTECTION PANEL

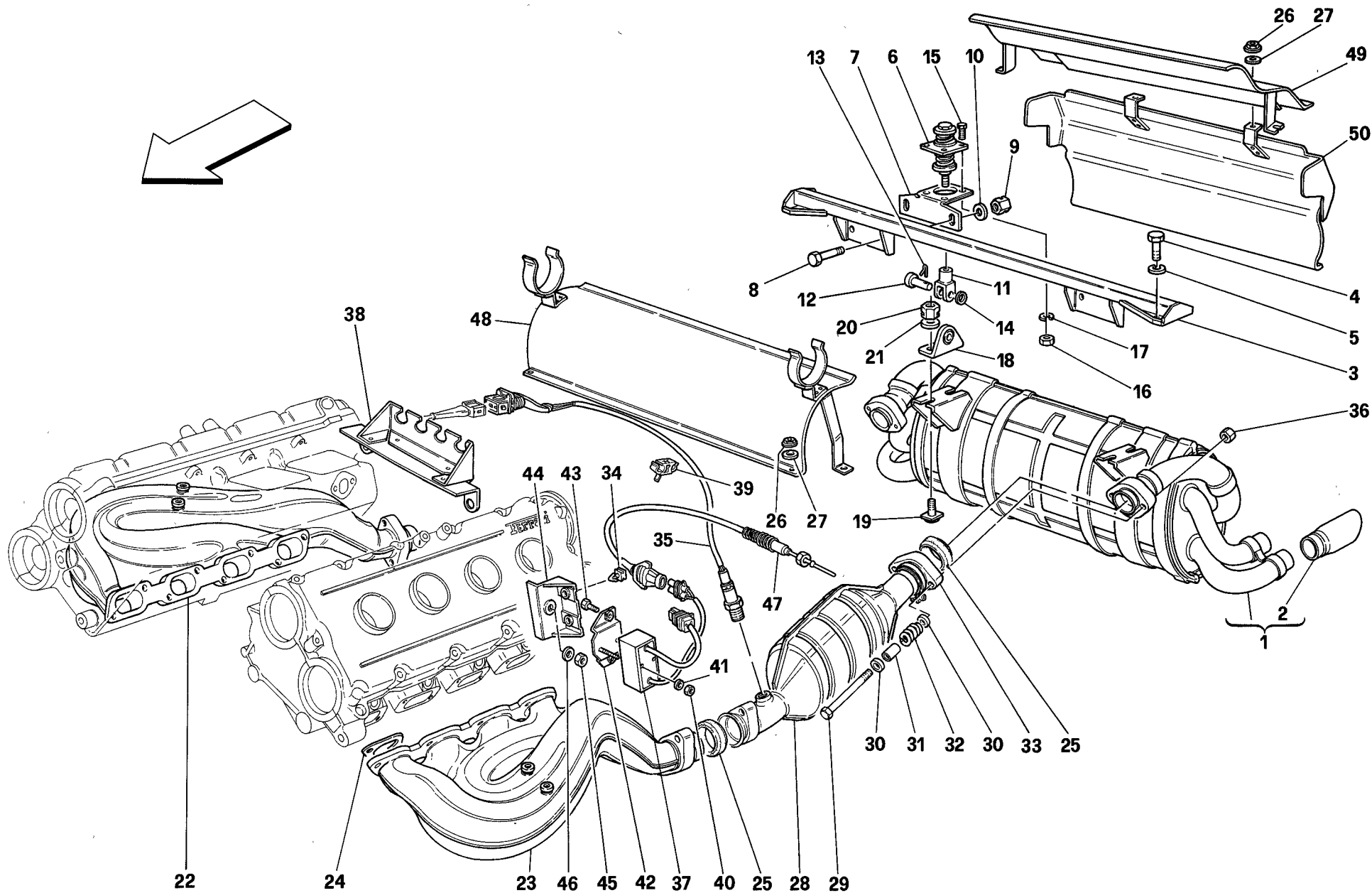

348 '94

IMPIANTO DI SCARICO -Vale per USA e CDN-
EXHAUST SYSTEM -Valid for USA and CDN-

TAV. 16

DATA: APRILE '94

<i>Rif</i>	<i>Dis.N° Part.N°</i>	<i>Q.ty</i>	<i>Denominazione</i>	<i>Description</i>	<i>Rif</i>	<i>Dis.N° Part.N°</i>	<i>Q.ty</i>	<i>Denominazione</i>	<i>Description</i>
1	156072	1	SILENZIATORE DI SCARICO	EXHAUST SILENCER	28	134001	1	CATALIZZATORE DX.	R.H. CATALYST
2	157096	4	COPRITERMINALE	TERMINAL COVER	-	134002	1	-Con paratia anticalore-	-With anti-heat shield-
3	156442	1	ASSIEME TRAVERSINO	CROSSRAIL ASSEMBLY	-	141274	2	CATALIZZATORE SX.	L.H. CATALYST
4	16043221	2	VITE	SCREW	-	141274	2	-Con paratia anticalore-	-With anti-heat shield-
5	127496	2	ROSETTA	WASHER	-	141274	2	CATALIZZATORE	CATALYST
6	139180	2	TAMPONE	PAD	-	141274	2	-Senza paratia anticalore-	-Without anti-heat shield-
7	136877	2	STAFFA	BRACKET	29	137431	8	VITE	SCREW
8	16043424	4	VITE	SCREW	30	112761	16	ROSETTA	WASHER
9	114748	4	DADO	NUT	31	114749	8	DISTANZIALE	SPACER
10	12647024	4	ROSETTA	WASHER	32	111743	8	MOLLA	SPRING
11	10007871	2	FORCELLA	FORK	33	141874	2	TRONCHETTO FLANGIATO	FLANGED STUB PIPE
12	10050811	2	PERNO	PIN	34	144036	4	MOLLETTA	CLIP
13	10734301	2	COPIGLIA	SPLIT PIN	35	146650	2	SONDA LAMBDA	OXYGEN SENSOR
14	10519624	2	ROSETTA	WASHER	36	114748	8	DADO	NUT
15	10977624	8	VITE	SCREW	37	142581	2	CENTRALINA	CONTROL STATION
16	15896470	8	DADO	NUT	38	145487	1	STAFFA	BRACKET
17	127493	8	ROSETTA	WASHER	39	145473	2	MOLLETTA	CLIP
18	145741	2	PIASTRINO	SMALL PLATE	40	12574011	4	DADO	NUT
19	137534	4	VITE	SCREW	41	14496201	4	ROSETTA	WASHER
20	114748	4	DADO	NUT	42	62844200	2	STAFFA FISSAGGIO CENTRALINA	BRACKET FOR CONTROL UNIT FIXING
21	112761	4	ROSETTA	WASHER	43	10444621	4	VITE	SCREW
22	149947	1	COLLETTORE DI SCARICO DX.	R.H. EXHAUST MANIFOLD	44	143851	2	SUPPORTO	SUPPORT
23	149948	1	COLLETTORE DI SCARICO SX.	L.H. EXHAUST MANIFOLD	45	12575411	2	DADO	NUT
24	138076	8	GUARNIZIONE	GASKET	46	12639701	2	ROSETTA	WASHER
25	154984	4	GUARNIZIONE	GASKET	47	156547	2	TERMOCOPPIA	THERMOCOUPLE
26	14058411	9	DADO	NUT	48	62663300	1	PARATIA PROTEZIONE SCARICO	EXHAUST PROTECTION PANEL
27	12644421	9	ROSETTA	WASHER	49	63006500	1	PARATIA POSTERIORE SUP.	UPPER REAR SHIELD
					50	63547900	1	PARATIA PROTEZIONE PARAURTI	BUMPER PROTECTION SHIELD

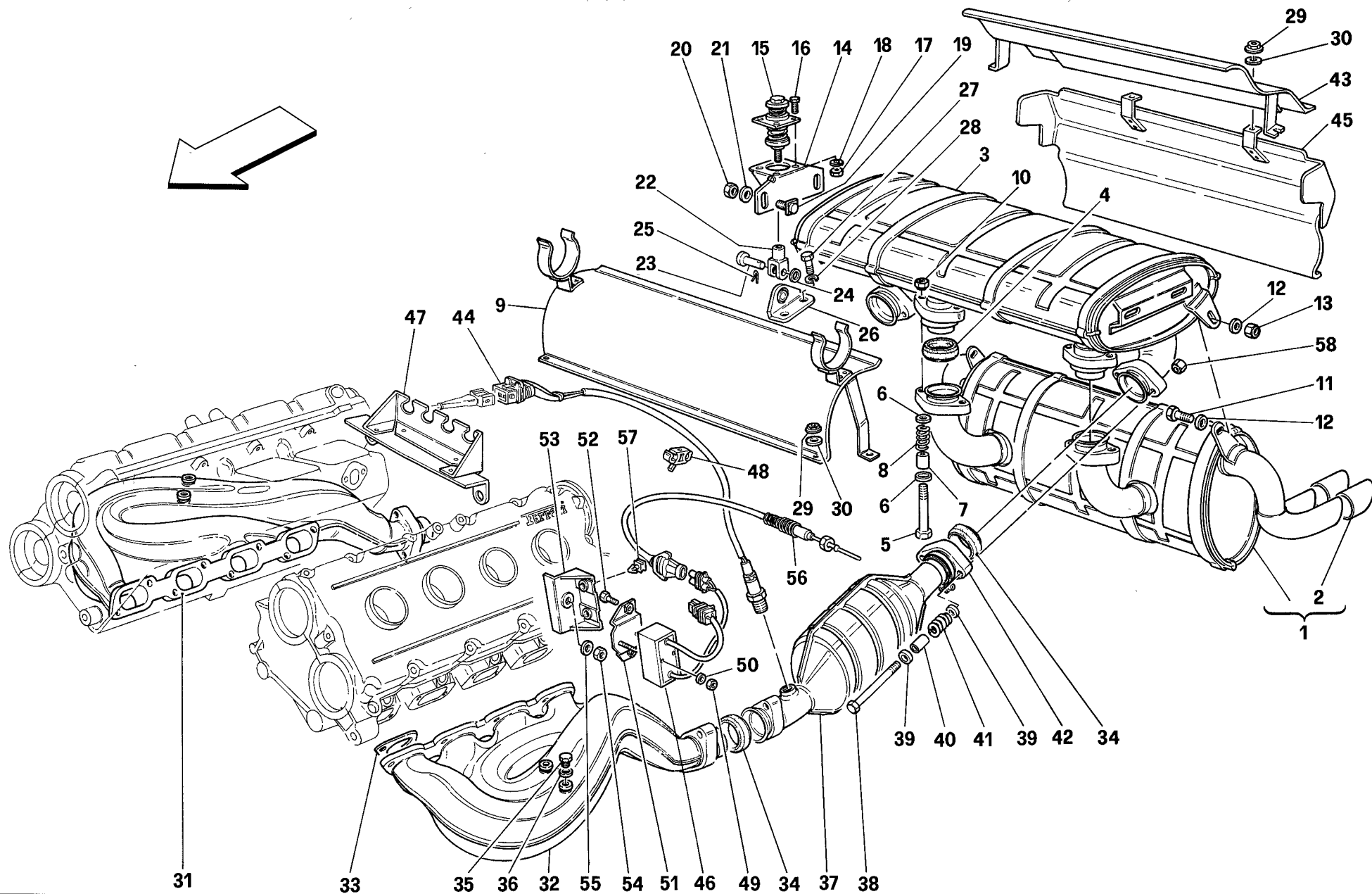

348 '94

IMPIANTO DI SCARICO -Vale per CH e AUS-
EXHAUST SYSTEM -Valid for CH and AUS-

TAV. 17

DATA: APRILE '94

<i>Rif</i>	<i>Dis.N° Part.N°</i>	<i>Q.ty</i>	<i>Denominazione</i>	<i>Description</i>	<i>Rif</i>	<i>Dis.N° Part.N°</i>	<i>Q.ty</i>	<i>Denominazione</i>	<i>Description</i>
1	136278	1	SILENZIATORE POSTERIORE	REAR SILENCER	-	149948	1	COLLETTORE DI SCARICO SX.	L.H. EXHAUST MANIFOLD
2	136894	4	COPRITERMINALE	TERMINAL COVER				-Senza tappi prelievo CO-	-Without plugs for CO suction-
3	136277	1	SILENZIATORE ANTERIORE	FRONT MUFFLER				-Vale per CH-	-Valid for CH-
4	154984	2	GUARNIZIONE	GASKET	33	138076	8	GUARNIZIONE	GASKET
5	137431	4	VITE	SCREW	34	154984	4	GUARNIZIONE	GASKET
6	112761	8	ROSETTA	WASHER	35	110860	8	TAPPO FILETTATO -No per CH-	THREADED PLUG -Not for CH-
7	114749	4	DISTANZIALE	SPACER	36	10298460	8	GUARNIZIONE -No per CH-	GASKET -Not for CH-
8	111743	4	MOLLA	SPRING	37	134001	1	CATALIZZATORE DX.	R.H. CATALYST
9	62663300	1	PARATIA PROTEZIONE SCARICO	EXHAUST PROTECTION PANEL				-Con paratia anticalore-	-With anti-heat shield-
10	114748	4	DADO	NUT	-	134002	1	CATALIZZATORE SX.	L.H. CATALYST
11	16043421	2	VITE	SCREW				-Con paratia anticalore-	-With anti-heat shield-
12	112761	4	ROSETTA	WASHER	-	141274	2	CATALIZZATORE	CATALYST
13	114748	2	DADO	NUT				-Senza paratia anticalore-	-Without anti-heat shield-
14	136877	2	STAFFA	BRACKET	38	137431	8	VITE	SCREW
15	139180	2	TAMPONE	PAD	39	112761	16	ROSETTA	WASHER
16	10977624	8	VITE	SCREW	40	114749	8	DISTANZIALE	SPACER
17	15896470	8	DADO	NUT	41	111743	8	MOLLA	SPRING
18	127493	8	ROSETTA	WASHER	42	141874	2	TRONCHETTO FLANGIATO	FLANGED STUB PIPE
19	137534	4	VITE	SCREW	43	63006500	1	PARATIA POSTERIORE SUP.	UPPER REAR SHIELD
20	114748	4	DADO	NUT	44	146650	2	SONDA LAMBDA	OXYGEN SENSOR
21	112761	4	ROSETTA	WASHER	45	63547900	1	PARATIA PROTEZIONE PARAURTI	BUMPER PROTECTION SHIELD
22	10007871	2	FORCELLA	FORK	46	142581	2	CENTRALINA	CONTROL STATION
23	10050811	2	PERNO	PIN	47	145487	1	STAFFA	BRACKET
24	10519624	2	ROSETTA	WASHER	48	145473	2	MOLLETTA	CLIP
25	10734301	2	COPIGLIA	SPLIT PIN	49	12574011	4	DADO	NUT
26	145741	2	PIASTRINO	SMALL PLATE	50	14496201	4	ROSETTA	WASHER
27	16043221	4	VITE	SCREW	51	62844200	2	STAFFA FISSAGGIO CENTRALINA	BRACKET FOR CONTROL UNIT FIXING
28	127496	4	ROSETTA	WASHER	52	10444621	4	VITE	SCREW
29	14058411	9	DADO	NUT	53	143851	2	SUPPORTO	SUPPORT
30	12644421	9	ROSETTA	WASHER	54	12575411	2	DADO	NUT
31	136275	1	COLLETTORE DI SCARICO DX.	R.H. EXHAUST MANIFOLD	55	12639701	2	ROSETTA	WASHER
			-Con tappi prelievo CO-	-With plugs for CO suction-	56	144270	2	TERMOCOPPIA -No per Spider-	THERMOCOUPLE -Not for Spider-
			-Vale per AUS-	-Valid for AUS-	-	156547	2	TERMOCOPPIA -Vale per Spider-	THERMOCOUPLE -Valid for Spider-
-	149947	1	COLLETTORE DI SCARICO DX.	R.H. EXHAUST MANIFOLD	57	144036	4	MOLLETTA	CLIP
			-Senza tappi prelievo CO-	-Without plugs for CO suction-	58	114748	8	DADO	NUT
			-Vale per CH-	-Valid for CH-					
32	136276	1	COLLETTORE DI SCARICO SX.	L.H. EXHAUST MANIFOLD					
			-Con tappi prelievo CO-	-With plugs for CO suction-					
			-Vale per AUS-	-Valid for AUS-					

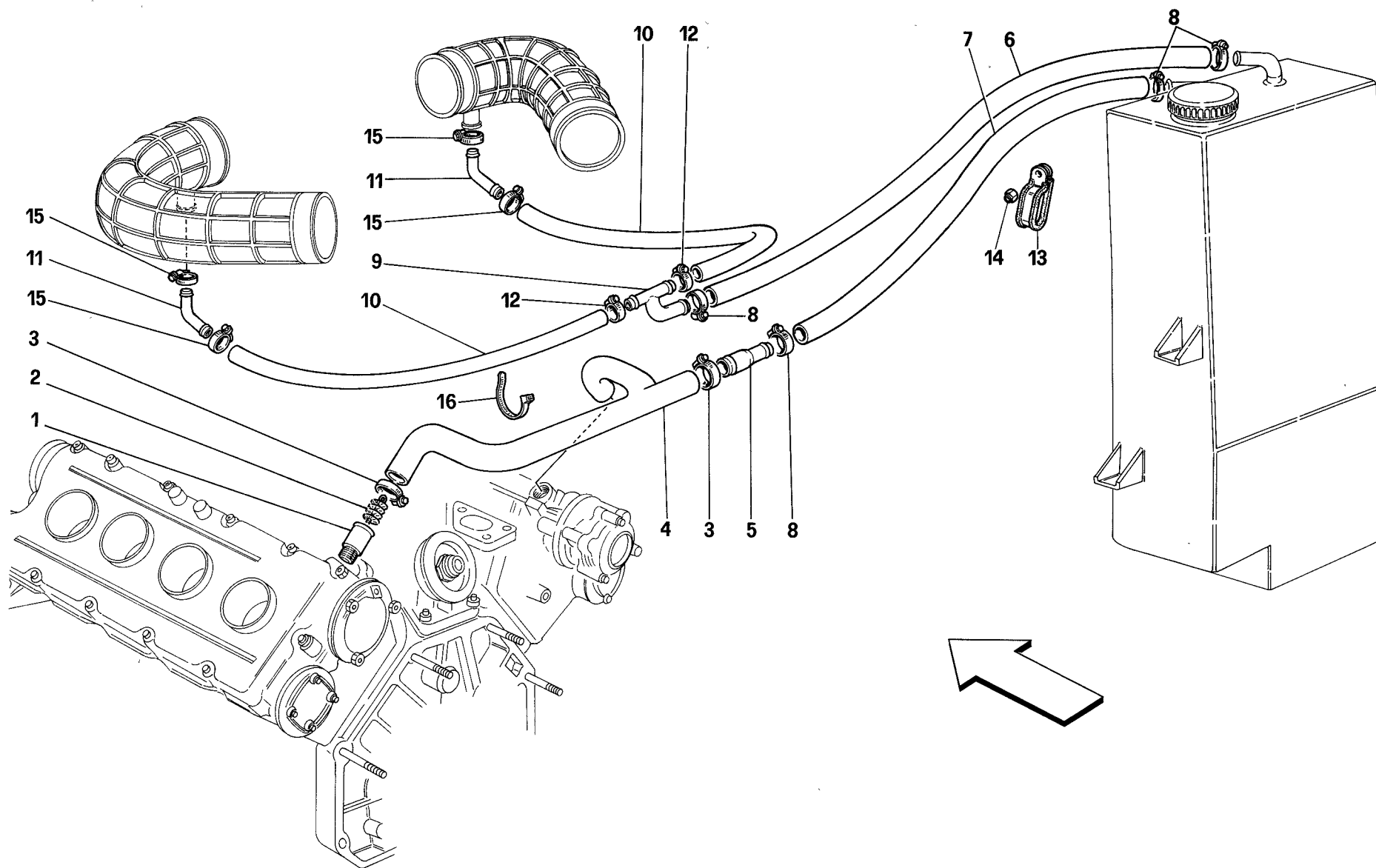

348 '94

RICICLO VAPORI OLIO
BLOW-BY SYSTEM

TAV. 18

DATA: APRILE '94

<i>Rif</i>	<i>Dis.N° Part.N°</i>	<i>Q.ty</i>	<i>Denominazione</i>	<i>Description</i>
1	119236	2	RACCORDO	UNION
2	119237	2	PARASPRUZZO	SPLASH GUARD
3	12180290	3	COLLARE A VITE	SCREW COLLAR
4	139525	1	TUBO COLLEGAMENTO TESTE PER SFIATO	VENT HEADS CONNECTION PIPE
5	140369	1	RACCORDO	UNION
6	143051	1	TUBO	PIPE
7	139342	1	TUBO	PIPE
8	13000390	4	COLLARE A VITE	SCREW COLLAR

<i>Rif</i>	<i>Dis.N° Part.N°</i>	<i>Q.ty</i>	<i>Denominazione</i>	<i>Description</i>
9	140096	1	RACCORDO	UNION
10	140360	2	TUBO AL MANICOTTO	PIPE TO THE SLEEVE
11	140338	2	RACCORDO	UNION
12	13000190	2	COLLARE A VITE	SCREW COLLAR
13	61712600	1	STAFFETTA	BRACKET
14	12575411	1	DADO	NUT
15	12179490	4	COLLARE A VITE	SCREW COLLAR
16	145855	2	FASCETTA	CLAMP

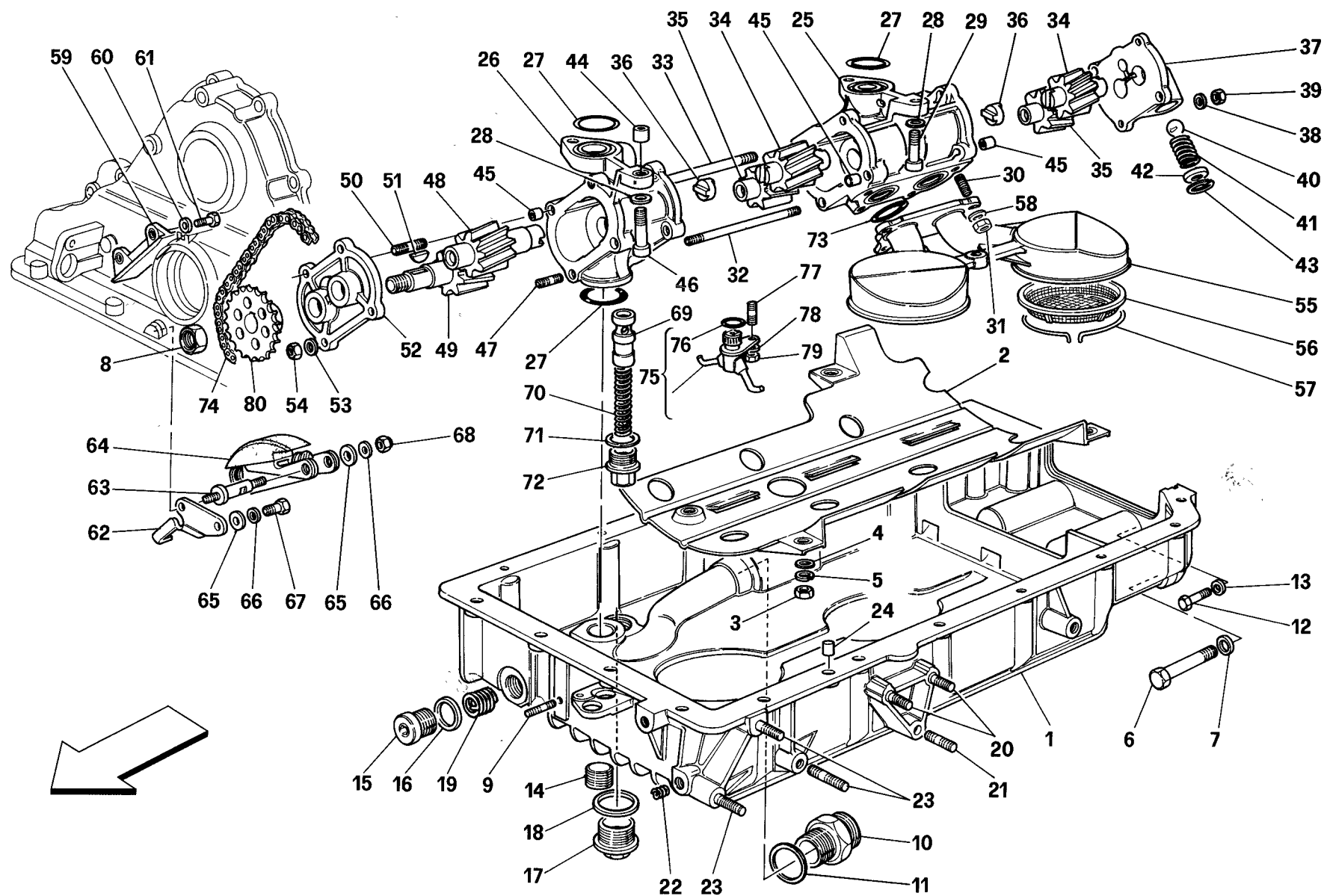

348 '94

LUBRIFICAZIONE - POMPE E COPPA OLIO
LUBRICATION - PUMPS AND OIL SUMPS

TAV. 19

DATA: APRILE '94

<i>Rif</i>	<i>Dis. N° Part. N°</i>	<i>Q.ty</i>	<i>Denominazione</i>	<i>Description</i>	<i>Rif</i>	<i>Dis. N° Part. N°</i>	<i>Q.ty</i>	<i>Denominazione</i>	<i>Description</i>
-	143277	1	COPPA OLIO COMPLETA	COMPLETE OIL SUMP	32	133842	2	PRIGIONIERO	STUD
1	—	1	COPPA OLIO -Non a ricambio-	OIL SUMP -Not as spare part-	33	133843	2	PRIGIONIERO	STUD
			-Con la coppa olio completa-	-With complete oil sump-	34	132458	2	INGRANAGGIO CONDUTTORE	DRIVING GEAR
2	149318	1	PARATIA ANTISCUOTIMENTO OLIO	ANTI-SHAKING OIL PANEL	35	132460	2	INGRANAGGIO CONDOTTO	DRIVEN GEAR
3	16102311	4	DADO	NUT	36	109309	2	GIUNTO	COUPLING
4	10519624	4	ROSETTA	WASHER	37	132436	1	COPERCHIO POMPA RECUPERO	RECOVERY PUMP COVER
5	127496	4	ROSETTA	WASHER	38	11197774	4	ROSETTA	WASHER
6	11288021	2	VITE	SCREW	39	134041	4	DADO	NUT
7	11190579	2	ROSETTA	WASHER	40	121306	1	SFERA	BALL
8	132876	1	DADO	NUT	41	109980	1	MOLLA	SPRING
9	11001221	1	PRIGIONIERO	STUD	42	132772	1	DISTANZIALE	SPACER
10	138149	1	RACCORDO	UNION	43	11057876	1	ANELLO SEEGER	SEEGER RING
11	144485	1	GUARNIZIONE	GASKET	44	102704	1	GRANO	DOWEL
12	10902724	2	VITE	SCREW	45	102725	5	GRANO	DOWEL
13	12601374	2	ROSETTA	WASHER	46	14306521	1	VITE	SCREW
14	10268450	1	TAPPO FILETTATO	THREADED PLUG	47	13540821	2	PRIGIONIERO	STUD
15	10275040	1	TAPPO FILETTATO	THREADED PLUG	48	132456	1	INGRANAGGIO CONDOTTO	DRIVEN GEAR
16	10261860	1	GUARNIZIONE	GASKET	49	132454	1	INGRANAGGIO CONDUTTORE	DRIVING GEAR
17	133284	1	TAPPO FILETTATO	THREADED PLUG	50	13541021	2	PRIGIONIERO	STUD
18	144485	1	GUARNIZIONE	GASKET	51	10205820	1	LINGUETTA	KEY
19	112254	1	INSERTO FILETTATO	THREADED INSERT	52	132434	1	COPERCHIO ANTERIORE	FRONT COVER
20	12354524	2	PRIGIONIERO	STUD	53	11197774	4	ROSETTA	WASHER
21	13543121	1	PRIGIONIERO	STUD	54	134041	4	DADO	NUT
22	13525770	2	INSERTO FILETTATO	THREADED INSERT	55	143797	1	PESCANTE POMPA RECUPERO	RECOVERY PUMP FLOATER
23	12354524	3	PRIGIONIERO	STUD	56	122429	2	FILTRO	FILTER
24	102725	2	GRANO	DOWEL	57	103944	2	ANELLO TENUTA	SEAL RING
-	143276	1	CORPO POMPA RECUPERO	RECOVERY PUMP BODY	58	12604279	4	ROSETTA	WASHER
			COMPLETO DI PRIGIONIERI	WITH STUD BOLTS	59	136039	1	PATTINO FISSO	FIXED TENSION
25	—	1	CORPO POMPA RECUPERO	RECOVERY PUMP BODY	60	12601274	2	ROSETTA	WASHER
			-Non a ricambio-	-Not as spare part-	61	10902324	2	VITE	SCREW
			-Con il complessivo 143276-	-With the assembly 143276-	62	155833	1	PIASTRINO	SMALL PLATE
-	149530	1	CORPO POMPA MANDATA	DELIVERY PUMP BODY WITH	63	134263	1	COLONNETTA	STUD
			COMPLETO DI PRIGIONIERI	STUD BOLTS	64	147337	1	TENDICATENA	CHAIN TIGHTENER
26	—	1	CORPO POMPA MANDATA	DELIVERY PUMP BODY	65	12646601	2	ROSETTA	WASHER
			-Non a ricambio - Col complessivo	-Not as spare part - With the	66	12601274	2	ROSETTA	WASHER
			149530-	assembly 149530-	67	10902211	1	VITE	SCREW
27	133939	3	GUARNIZIONE O.R.	O.R. GASKET	68	131837	1	DADO	NUT
28	11198079	4	ROSETTA	WASHER	69	129324	1	VALVOLA DI REGOLAZIONE	REGISTER
29	14306421	3	VITE	SCREW	70	137614	1	MOLLA	SPRING
30	13540821	4	PRIGIONIERO	STUD	71	10257460	1	GUARNIZIONE	GASKET
31	132877	4	DADO	NUT	72	129322	1	TAPPO VALVOLA PRESSIONE	PRESSURE VALVE CAP

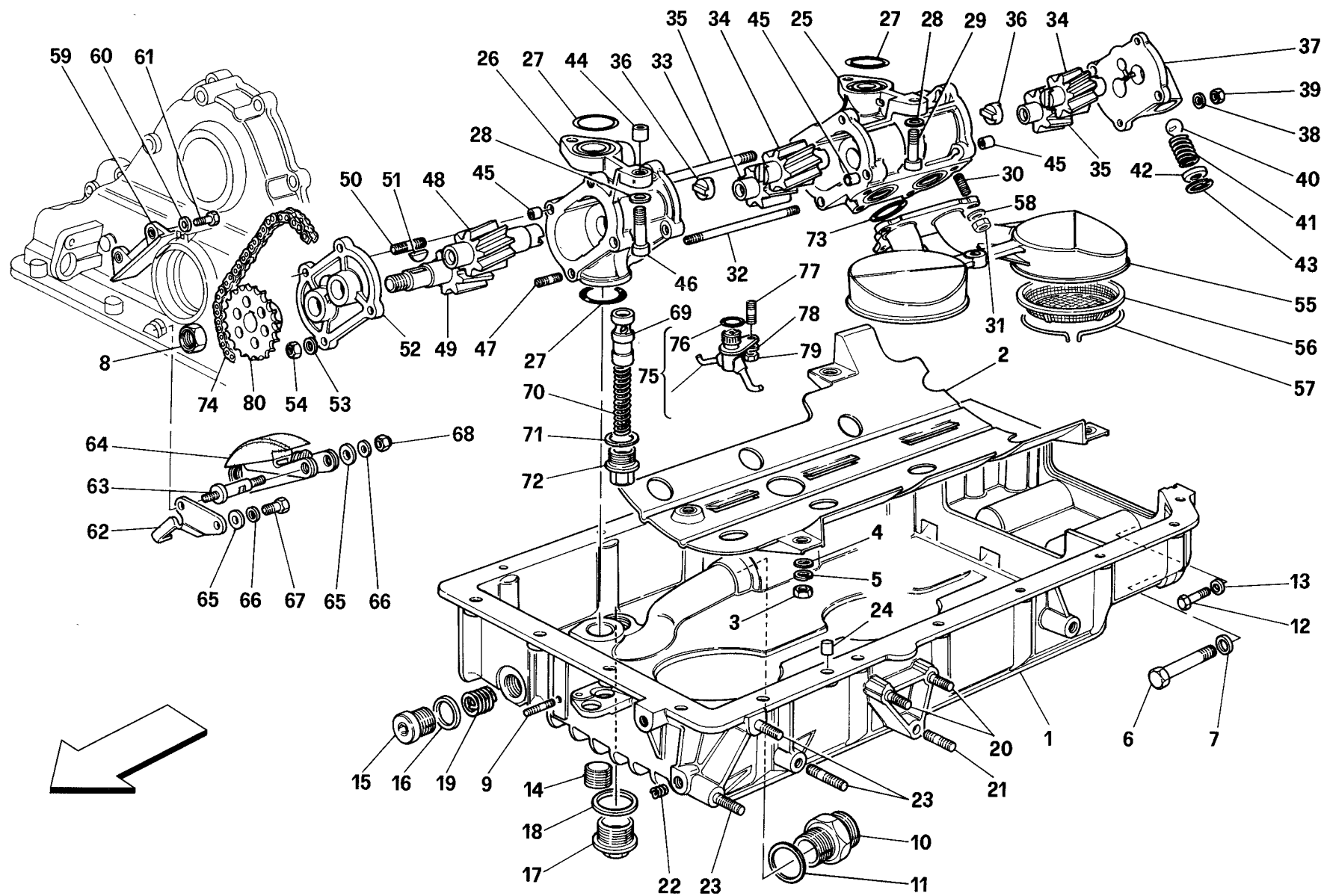

<i>Rif</i>	<i>Dis.N° Part.N°</i>	<i>Q.ty</i>	<i>Denominazione</i>	<i>Description</i>
73	133938	2	GUARNIZIONE O.R.	O.R. GASKET
74	133089	1	CATENA COMANDO POMPA OLIO	OIL PUMP CONTROL CHAIN
75	137607	4	RACCORDO MULTIPLO	MULTIPLE UNION
76	137192	4	GUARNIZIONE O.R.	O.R. GASKET

<i>Rif</i>	<i>Dis.N° Part.N°</i>	<i>Q.ty</i>	<i>Denominazione</i>	<i>Description</i>
77	11000821	4	PRIGIONIERO	STUD
78	11199279	4	ROSETTA	WASHER
79	15896470	4	DADO	NUT
80	132462	1	INGRANAGGIO ESTERNO	OUTER GEAR

<i>Rif</i>	<i>Dis.N° Part.N°</i>	<i>Q.ty</i>	<i>Denominazione</i>	<i>Description</i>
1	10902011	1	VITE	SCREW
2	12644421	1	ROSETTA	WASHER
3	10442090	1	STAFFETTA	BRACKET
4	142563	1	TUBO MOTORE-RADIATORE	PIPE FROM ENGINE TO RADIATOR
5	141820	1	TUBO MOTORE-RADIATORE	PIPE FROM ENGINE TO RADIATOR
6	154584	1	RADIATORE OLIO	OIL RADIATOR
7	10903821	2	VITE	SCREW
8	14058411	2	DADO	NUT
9	12644401	4	ROSETTA	WASHER
10	144487	2	GUARNIZIONE	GASKET
11	129809	1	BOCCHETTONE	UNION
12	140808	1	ELETTROVENTILATORE COMPLETO	COMPLETE ELECTROFAN
-	158185	1	ELETTROVENTILATORE COMPLETO	COMPLETE ELECTROFAN
-	-	-	-Dalla vettura Ass. Nr. 14653-	-From car Ass. Nr. 14653-
13	143544	1	VENTOLA	BLOWER
-	158111	1	VENTOLA	BLOWER
-	-	-	-Dalla vettura Ass. Nr. 14653-	-From car Ass. Nr. 14653-
14	143545	1	CONVOGLIATORE ARIA	AIR CONVEYOR
15	143543	1	MOTORINO	MOTOR
-	158110	1	MOTORINO	MOTOR
-	-	-	-Dalla vettura Ass. Nr. 14653-	-From car Ass. Nr. 14653-
16	141821	1	TUBO DA RADIATORE A SERBATOIO	PIPE FROM RADIATOR TO TANK
17	12575421	2	DADO	NUT
18	10519421	2	ROSETTA	WASHER
19	139934	1	GUARNIZIONE O.R.	O.R. GASKET
20	141819	1	TUBO SERBATOIO-POMPA MANDATA	TANK/PUMP CONNECTION PIPE
21	133989	2	DADO	NUT
22	12601374	2	ROSETTA	WASHER
23	141850	2	STAFFETTA	BRACKET
24	141849	2	DISTANZIALE	SPACER
25	12575411	3	DADO	NUT
26	14496401	3	ROSETTA	WASHER
27	106195	3	STAFFETTA	BRACKET
28	102947	1	TAMPONE	PAD
29	123277	1	TERMOINTERRUTTORE	THERMOSWITCH
30	137624	2	TAMPONE	PAD
31	140809	1	CAPPA PER ELETTROVENTILATORE	HOOD FOR ELECTROFAN
32	10902324	4	VITE	SCREW
33	14058411	4	DADO	NUT
34	14496401	4	ROSETTA	WASHER

<i>Rif</i>	<i>Dis.N° Part.N°</i>	<i>Q.ty</i>	<i>Denominazione</i>	<i>Description</i>
35	12574211	4	DADO	NUT
36	14496401	4	ROSETTA	WASHER
37	144814	2	TUBO DISTANZIALE	SPACER PIPE
38	13540921	2	PRIGIONIERO	STUD
39	136428	1	SERBATOIO OLIO	OIL TANK
40	139675	1	ASTA LIVELLO OLIO	OIL LEVEL ROD
41	15896211	1	DADO	NUT
42	139637	1	SUPPORTO BLOCC. ELETTRICO	ELECTRIC BLOCK SUPPORT
43	145623	1	TAPPO PER SERBATOIO	TANK PLUG
44	145625	1	GUARNIZIONE	GASKET
45	16043821	3	VITE	SCREW
46	141530	2	DADO	NUT
47	107979	6	SCODELLINO	CUP
48	107978	6	TAMPONE	PAD
49	107980	3	DISTANZIALE	SPACER
50	107576	1	TERMISTORE OLIO -No per AUS-	OIL THERMISTOR -Not for AUS-
-	148676	1	TERMISTORE OLIO -Vale per AUS-	OIL THERMISTOR -Valid for AUS-
51	107003	1	COPRIMORSETTO ELETTRICO	ELECTRIC TERMINAL COVER
52	139627	1	COPERCHIO	COVER
53	139631	1	GUARNIZIONE	GASKET
54	122429	1	FILTRO	FILTER
55	103944	1	ANELLO TENUTA	SEAL RING
56	10300711	1	TAPPO FILETTATO	THREADED PLUG
57	10257060	1	GUARNIZIONE	GASKET
58	11500621	4	PRIGIONIERO	STUD
59	12574211	4	DADO	NUT
60	12601274	4	ROSETTA	WASHER
61	127496	3	ROSETTA	WASHER
62	12601274	1	ROSETTA	WASHER
63	111352	1	INSERTO FILETTATO	THREADED INSERT
64	138348	1	BASE FILTRO OLIO	OIL FILTER BASE-PLATE
65	137579	1	GUARNIZIONE	GASKET
66	124229	1	RACCORDO	UNION
67	130623	1	CARTUCCIA FILTRO OLIO	OIL FILTER CARTRIDGE
68	12601374	3	ROSETTA	WASHER
69	16104111	3	DADO	NUT
70	135940	1	TRASMETTITORE	SENDER UNIT
71	10259960	1	GUARNIZIONE	GASKET
72	13539021	1	PRIGIONIERO	STUD
73	155527	2	STAFFETTA -Vale per Spider-	BRACKET -Valid for Spider-
74	10902624	2	VITE -Vale per Spider-	SCREW -Valid for Spider-
75	106850	2	ROSETTA -Vale per Spider-	WASHER -Valid for Spider-
76	12644424	2	ROSETTA -Vale per Spider-	WASHER -Valid for Spider-

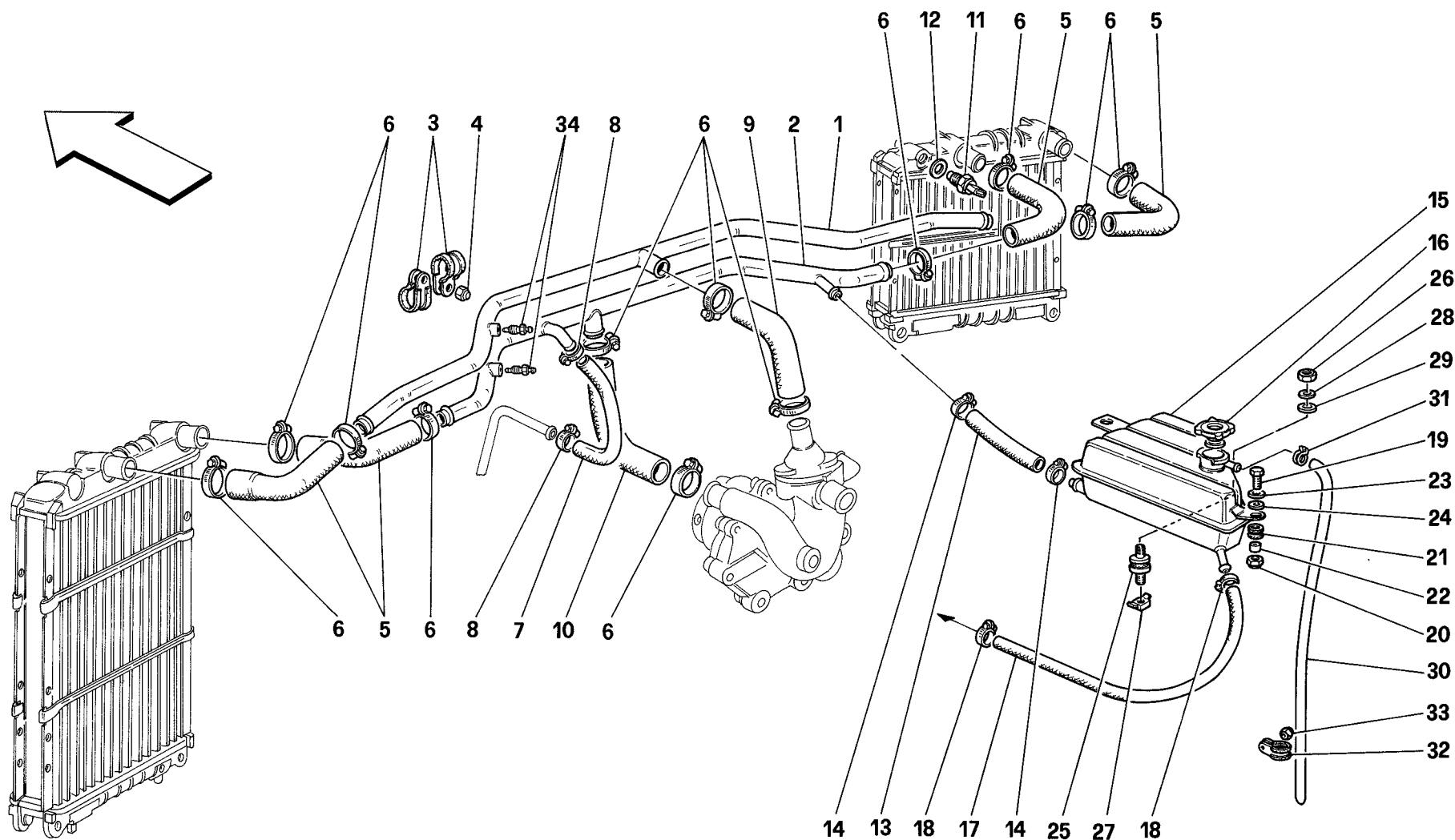

348 '94

IMPIANTO RAFFREDDAMENTO
COOLING SYSTEM

TAV. 21

DATA: APRILE '94

<i>Rif</i>	<i>Dis.N° Part.N°</i>	<i>Q.ty</i>	<i>Denominazione</i>	<i>Description</i>
1	140626	1	TUBO MANDATA RADIATORI	RADIATORS DELIVERY PIPE
2	140627	1	TUBO RITORNO RADIATORI	RADIATORS RETURN PIPE
3	106195	4	STAFFETTA	BRACKET
4	12575411	2	DADO	NUT
5	136513	4	TUBO GOMMA	RUBBER HOSE
6	12177090	12	COLLARE A VITE	SCREW COLLAR
7	62659600	1	MANICOTTO	SLEEVE
8	13000390	2	COLLARE A VITE	SCREW COLLAR
9	140624	1	TUBO GOMMA	RUBBER HOSE
10	140625	1	TUBO GOMMA	RUBBER HOSE
11	140314	1	TERMOCONTATTO	TEMPERATURE SWITCH
			-Dopo esaurimento vale No. 158655- -After exhaustion use Nr. 158655-	
12	101508	1	GUARNIZIONE	GASKET
13	140703	1	TUBO GOMMA	RUBBER HOSE
14	12180190	2	COLLARE A VITE	SCREW COLLAR
15	140838	1	NOURICE	FUEL CANISTER
16	137644	1	TAPPO PER NOURICE	TANK PLUG
17	122219	1	TUBO SFIATO NOURICE-MOTORE	NOURICE-ENGINE EXHAUST PIPE

<i>Rif</i>	<i>Dis.N° Part.N°</i>	<i>Q.ty</i>	<i>Denominazione</i>	<i>Description</i>
18	12179490	2	COLLARE A VITE	SCREW COLLAR
19	10902421	2	VITE	SCREW
20	12575421	2	DADO	NUT
21	103549	2	ANELLO PASSAFILO	CABLE GROMMET
22	103550	2	DISTANZIALE	SPACER
23	127494	2	ROSETTA	WASHER
24	12643701	2	ROSETTA	WASHER
25	102947	1	TAMPONE	PAD
26	15896211	1	DADO	NUT
27	60758600	1	DADO	NUT
28	127494	1	ROSETTA	WASHER
29	12643701	1	ROSETTA	WASHER
30	126292	1	TUBO SFIATO	VENT PIPE
31	13423379	1	COLLARE ELASTICO	ELASTIC COLLAR
32	10441490	2	STAFFETTA	BRACKET
33	12575411	2	DADO	NUT
34	127557	2	VITE DI SPURGO	DRAIN SCREW

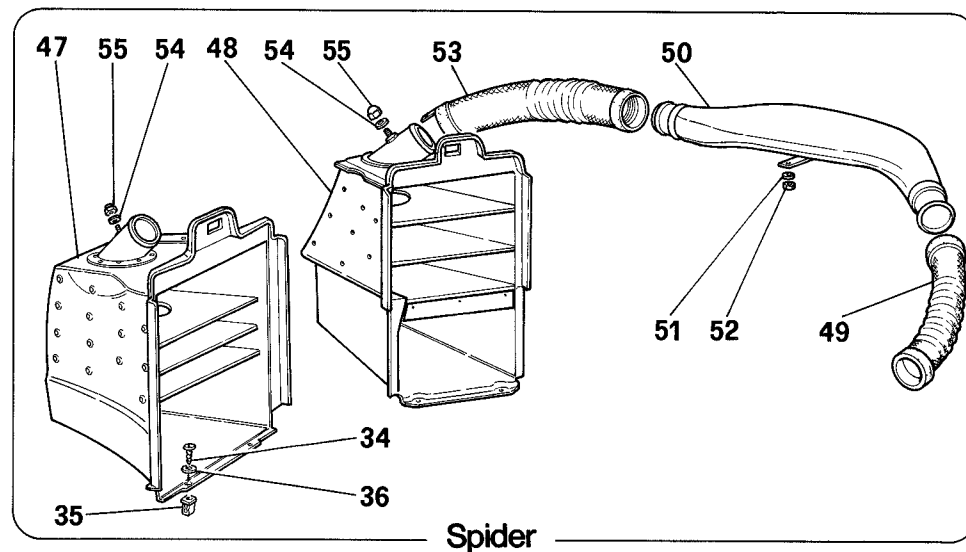
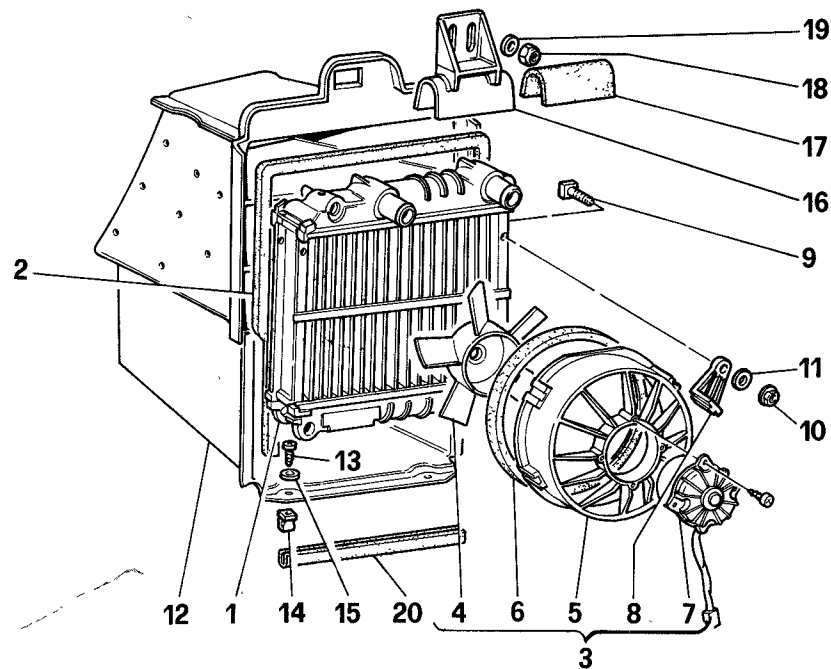
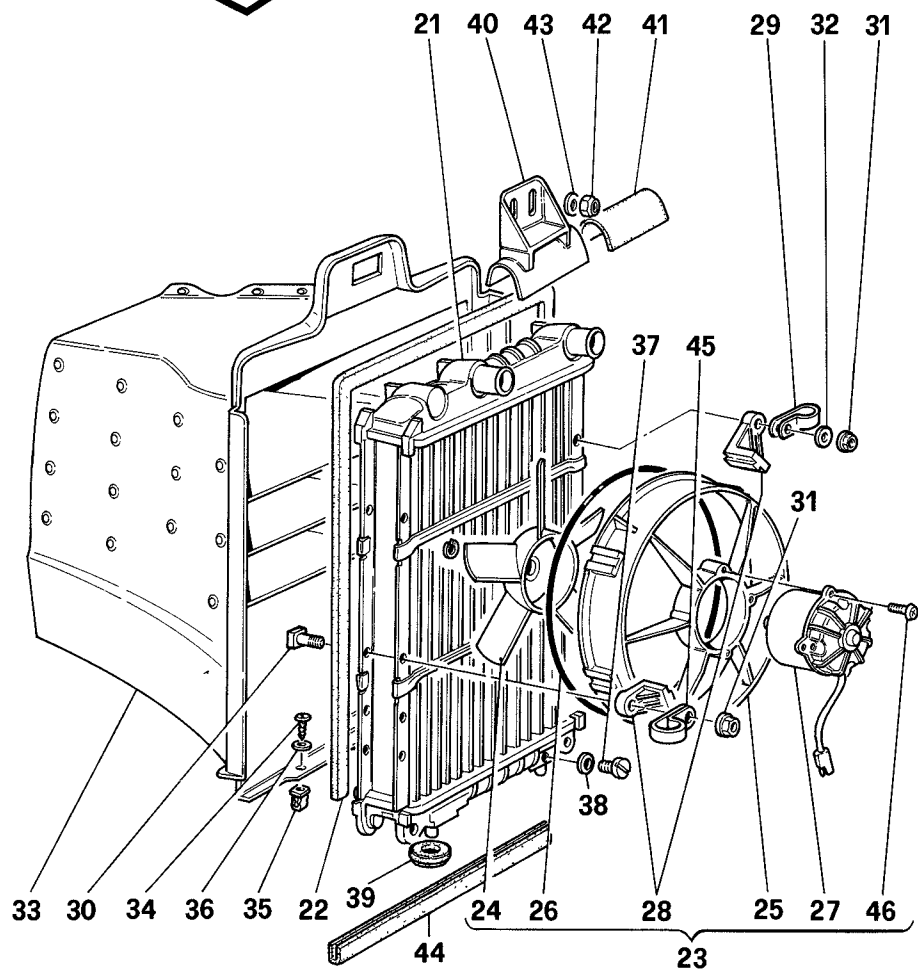
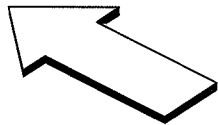

348 '94

RADIATORI IMPIANTO RAFFREDDAMENTO
COOLING SYSTEM RADIATORS

TAV. 22

DATA: APRILE '94

Rif	Dis.N° Part.N°	Q.ty	Denominazione	Description
1	137619	1	RADIATORE ACQUA DX.	WATER R.H. RADIATOR
2	63370800	1	GUARNIZIONE SUPERIORE	UPPER GASKET
3	140403	1	ELETTROVENTILATORE COMPLETO DX.	COMPLETE R.H. ELECTROFAN
4	143544	1	VENTOLA	BLOWER
5	143545	1	CONVOGLIATORE ARIA	AIR CONVEYOR
6	147577	1	BORDO IN GOMMA	RUBBER EDGE
7	143543	1	MOTORINO	MOTOR
8	147576	4	ORECCHIETTA	SUPPORT
9	11944811	4	VITE	SCREW
10	14058411	4	DADO	NUT
11	12644401	4	ROSETTA	WASHER
12	62097900	1	CONVOGLIATORE ARIA DX. -No per Spider-	R.H. AIR INLET -Not for Spider-
13	15903901	2	VITE	SCREW
14	14202580	2	BLOCCHETTO	BLOCK
15	12638101	2	ROSETTA	WASHER
16	137621	1	STAFFA FISS. RADIATORE	RADIATOR FASTENING BRACKET
17	137630	2	SPESSORE IN GOMMA	RUBBER THICKNESS
18	16104411	2	DADO	NUT
19	12646724	2	ROSETTA	WASHER
20	63370900	1	GUARNIZIONE INFERIORE	LOWER GASKET
21	137617	1	RADIATORE ACQUA SX.	WATER L.H. RADIATOR
22	63370800	1	GUARNIZIONE SUPERIORE	UPPER GASKET
23	140404	1	ELETTROVENTILATORE COMPLETO SX.	COMPLETE L.H. ELECTROFAN
24	147579	1	VENTOLA	BLOWER
25	147578	1	CONVOGLIATORE ARIA	AIR CONVEYOR
26	147580	1	GUARNIZIONE O.R.	O.R. GASKET
27	143543	1	MOTORINO	MOTOR
28	147581	4	ORECCHIETTA	SUPPORT
29	10418301	2	STAFFETTA	BRACKET
30	11944511	4	VITE	SCREW
31	14058411	2	DADO	NUT
32	12644401	2	ROSETTA	WASHER
33	62098000	1	CONVOGLIATORE ARIA SX. -No per Spider-	L.H. AIR INLET -Not for Spider-

Rif	Dis.N° Part.N°	Q.ty	Denominazione	Description
34	15903901	2	VITE	SCREW
35	14202580	2	BLOCCHETTO	BLOCK
36	12638101	2	ROSETTA	WASHER
37	140149	2	TAPPO FILETTATO	THREADED PLUG
38	140150	2	GUARNIZIONE	GASKET
39	137624	2	TAMPONE	PAD
40	137621	1	STAFFA FISS. RADIATORE	RADIATOR FASTENING BRACKET
41	137630	1	SPESSORE IN GOMMA	RUBBER THICKNESS
42	16104411	2	DADO	NUT
43	12646724	2	ROSETTA	WASHER
44	63370900	1	GUARNIZIONE INFERIORE	LOWER GASKET
45	10418801	2	STAFFETTA	BRACKET
46	123298	8	VITE	SCREW
47	63634400	1	CONVOGLIATORE ARIA SX. -Vale per Spider-	L.H. AIR INLET -Valid for Spider-
48	63634300	1	CONVOGLIATORE ARIA DX. -Vale per Spider-	R.H. AIR INLET -Valid for Spider-
49	155062	2	CONDOTTO PER PRESA ARIA -Vale per Spider-	AIR INTAKE DUCT -Valid for Spider-
50	155040	1	CONDOTTO CENTRALE DX. -Vale per Spider-	R.H. CENTRAL DUCT -Valid for Spider-
-	155038	1	CONDOTTO CENTRALE SX. -Vale per Spider-	L.H. CENTRAL DUCT -Valid for Spider-
51	12637821	2	ROSETTA -Vale per Spider-	WASHER -Valid for Spider-
52	12577811	2	DADO -Vale per Spider-	NUT -Valid for Spider-
53	155061	1	TUBO PER CONVOGLIATORE DX. -Vale per Spider-	R.H. AIR INLET PIPE -Valid for Spider-
-	155059	1	TUBO PER CONVOGLIATORE SX. -Vale per Spider-	L.H. AIR INLET PIPE -Valid for Spider-
54	14496401	2	ROSETTA -Vale per Spider-	WASHER -Valid for Spider-
55	12575411	2	DADO -Vale per Spider-	NUT -Valid for Spider-

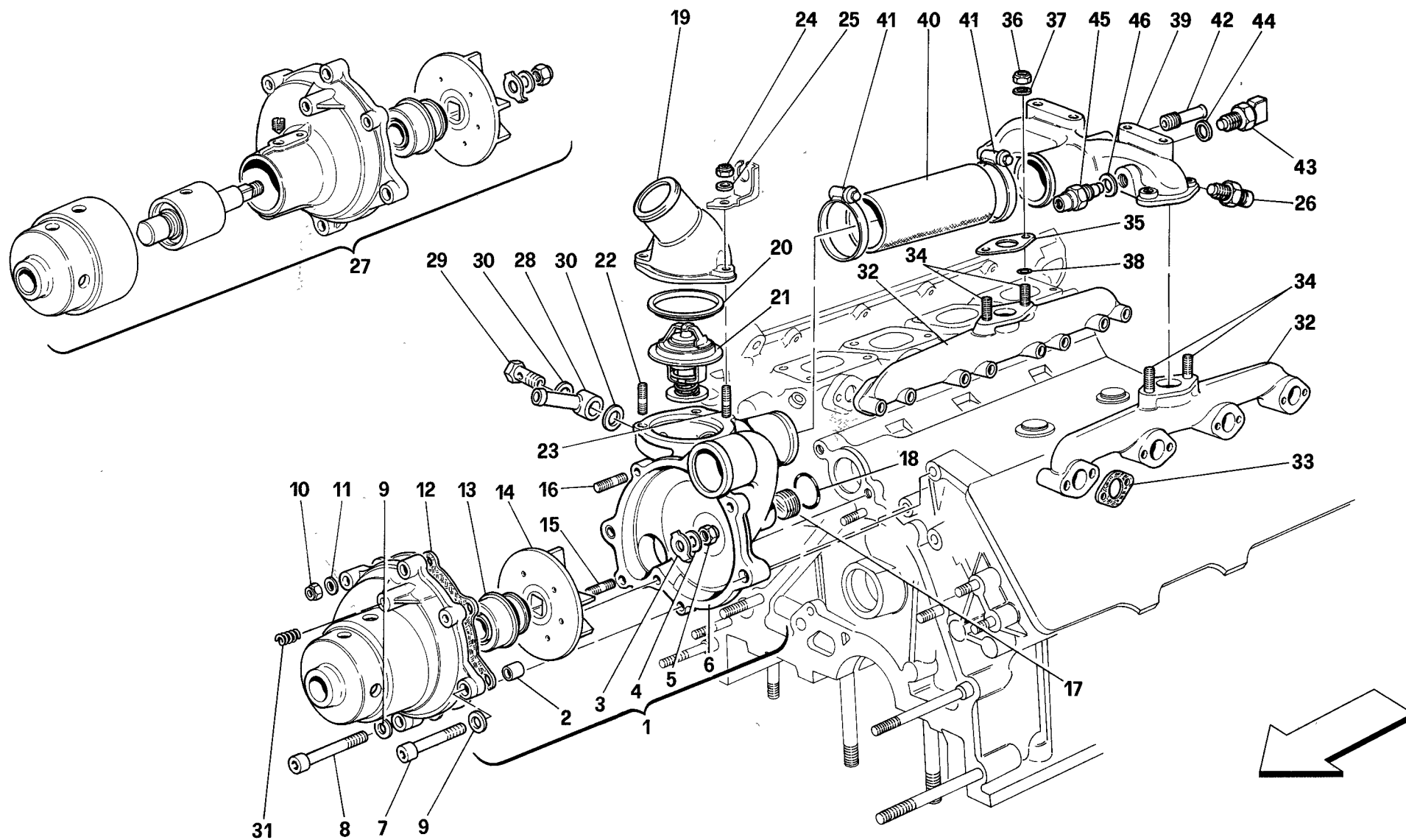

348 '94

POMPA ACQUA
WATER PUMP

TAV. 23

DATA: APRILE '94

<i>Rif</i>	<i>Dis.N° Part.N°</i>	<i>Q.ty</i>	<i>Denominazione</i>	<i>Description</i>
1	160473	1	POMPA ACQUA COMPLETA	COMPLETE WATER PUMP
2	102704	2	GRANO	DOWEL
3	139457	1	PIASTRINA	PLATE
4	10730321	1	ROSETTA	WASHER
5	100436	1	DADO	NUT
6	156350	1	CORPO POMPA ACQUA COMPL. DI PRIGIONIERI	WATER PUMP BODY WITH STUDS
7	14306921	2	VITE	SCREW
8	14302221	2	VITE	SCREW
9	12601374	4	ROSETTA	WASHER
10	12575411	4	DADO	NUT
11	12639701	4	ROSETTA	WASHER
12	132979	1	GUARNIZIONE	GASKET
13	130932	1	ANELLO TENUTA	SEAL RING
14	160456	1	GIRANTE POMPA ACQUA	WATER PUMP IMPELLER
15	13541124	1	PRIGIONIERO	STUD
16	13541321	3	PRIGIONIERO	STUD
17	10268450	1	TAPPO	PLUG
18	101044	1	GUARNIZIONE O.R.	O.R. GASKET
19	136570	1	COPERCHIO VALVOLA THERMOSTATICA	THERMOSTATIC VALVE COVER
20	105192	1	GUARNIZIONE	GASKET
21	130346	1	TERMOSTATO	THERMOSTAT
22	13541124	2	PRIGIONIERO	STUD
23	13541221	1	PRIGIONIERO	STUD

<i>Rif</i>	<i>Dis.N° Part.N°</i>	<i>Q.ty</i>	<i>Denominazione</i>	<i>Description</i>
24	12574211	3	DADO	NUT
25	12639701	3	ROSETTA	WASHER
26	104628	1	TERMISTORE	THERMISTOR
27	143275	1	POMPA ACQUA COMPL. PARTE ANT.	FRONT PART COMPLETE WATER PUMP
28	152416	1	RACCORDO	UNION
29	152417	1	BOCCHETTONE	UNION
30	10259960	2	GUARNIZIONE	GASKET
31	13525470	1	INSERTO FILETTATO	THREADED INSERT
32	138852	2	COLLETTORE ACQUA	WATER MANIFOLD
33	132980	8	GUARNIZIONE	GASKET
34	13516821	4	PRIGIONIERO	STUD
35	132981	2	GUARNIZIONE	GASKET
36	16100811	4	DADO	NUT
37	11198079	4	ROSETTA	WASHER
38	103039	4	GUARNIZIONE O.R.	O.R. GASKET
39	144246	1	CONDOTTO COLLEGAMENTO COLLETTORI USCITA ACQUA	WATER OUTLET MANIFOLD CONNECTION DUCT
40	138981	1	MANICOTTO	SLEEVE
41	12177090	2	COLLARE A VITE	SCREW COLLAR
42	106241	1	RACCORDO	UNION
43	125769	2	SENSORE TEMPERATURA	TEMPERATURE SENSOR
44	10298460	2	GUARNIZIONE	GASKET
45	136304	1	INTERRUTTORE TERMOMETRICO	THERMOMETRIC SWITCH
46	10298460	1	GUARNIZIONE	GASKET

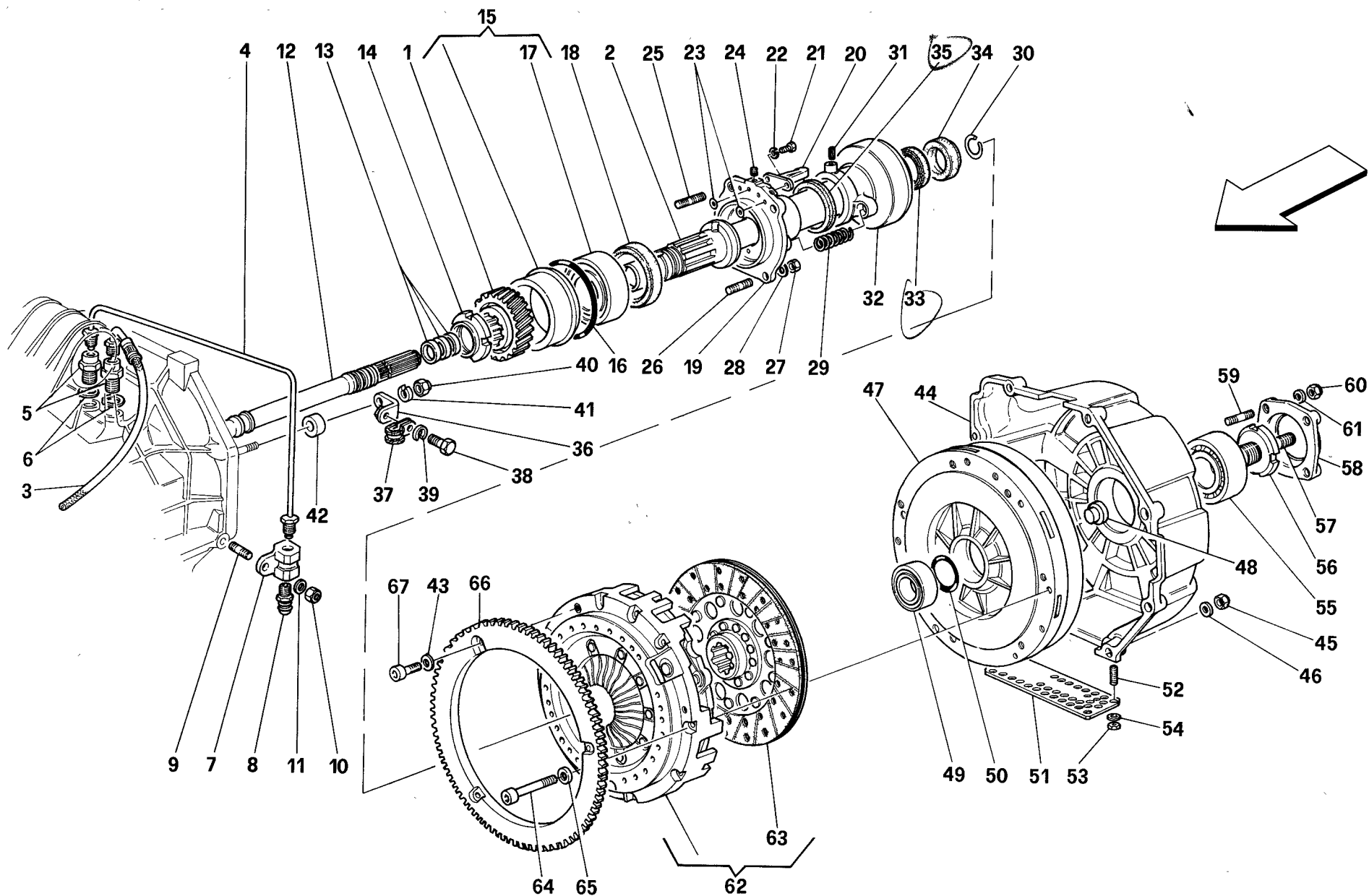

Rif	Dis.N° Part.N°	Q.ty	Denominazione	Description
-	—	1	COPPIA INGRANAGGI RINVIO	GEAR TRANSMISSION TORQUE
			-Vedi Tav. 29-	-See Table 29-
1	—	1	INGRANAGGIO -Non a ricambio-	GEAR -Not as spare part-
			-Con la coppia ingranaggi rinvio-	-With the gear transmission torque-
2	145427	1	ALBERO FRIZIONE	CLUTCH SHAFT
3	140668	1	TUBO COMANDO FRIZIONE	CLUTCH CONTROL PIPE
4	139924	1	TUBO DI SPURGO	DRAIN PIPE
5	148604	2	RACCORDO	UNION
6	10257060	2	GUARNIZIONE	GASKET
7	139921	1	BLOCCHETTO	BLOCK
8	121699	1	VITE DI SPURGO	DRAIN SCREW
9	13546021	1	PRIGIONIERO	STUD
10	133988	1	DADO	NUT
11	14496601	1	ROSETTA	WASHER
12	136899	1	ALBERO DI TRASMISSIONE	PROPELLER SHAFT
13	137249	3	ANELLO TENUTA	SEAL RING
14	153009	1	GHIERA	RING NUT
15	148667	1	BUSTA COMPL. DI CUSCINETTO	BAG COMPLETE OF BEARING
16	143178	1	GUARNIZIONE O.R.	O.R. GASKET
17	131054	1	CUSCINETTO	BEARING
18	131651	1	GUARNIZIONE	GASKET
19	144984	1	FLANGIA SUPPORTO BOCCOLA	BUSH SUPPORT FLANGE
20	138382	1	PIASTRINA	PLATE
21	10977521	2	VITE	SCREW
22	127493	2	ROSETTA	WASHER
23	121813	2	GUARNIZIONE O.R.	O.R. GASKET
24	10267550	2	TAPPO	PLUG
25	12354524	1	PRIGIONIERO	STUD
26	13543221	3	PRIGIONIERO	STUD
27	16100811	4	PRIGIONIERO	STUD
28	127496	4	ROSETTA	WASHER
29	121717	2	MOLLA PRECARICO	PRELOAD SPRING
30	13398176	1	ANELLO D'ARRESTO	STOP RING
31	14163670	1	SPINA	PIN
32	155226	1	CUSCINETTO COMPLETO	THRUST BEARING
			REGGISPINTA	
33	139438	1	GUARNIZIONE	GASKET
34	138387	1	ANELLO RASCHIATORE	SCRAPER RING
35	144989	1	GUARNIZIONE	GASKET

Rif	Dis.N° Part.N°	Q.ty	Denominazione	Description
36	142060	1	STAFFA	BRACKET
37	10440990	1	STAFFETTA	BRACKET
38	10902011	1	VITE	SCREW
39	106850	1	ROSETTA	WASHER
40	16100811	1	DADO	NUT
41	12601374	1	ROSETTA	WASHER
42	147683	1	DISTANZIALE	SPACER
43	10569279	3	ROSETTA	WASHER
-	150463	1	CAMPANA FRIZIONE COMPLETA	COMPLETE CLUTCH HOUSING
44	—	1	CAMPANA FRIZIONE	CLUTCH HOUSING
			-Non a ricambio-	-Not as spare part-
			-Con il complessivo 150463-	-With the assembly 150463-
45	16100811	6	DADO	NUT
46	12601374	6	ROSETTA	WASHER
47	149164	1	VOLANO -No per USA e CDN-	FLYWHEEL -Not for USA and CDN-
-	146572	1	VOLANO -Vale per USA e CDN-	FLYWHEEL -Valid for USA and CDN-
48	142989	1	DISTANZIALE	SPACER
49	131051	1	CUSCINETTO	BEARING
50	104984	1	GUARNIZIONE O.R.	O.R. GASKET
51	136058	1	LAMIERA FORATA	DRILLED SHEET
52	13539021	4	PRIGIONIERO	STUD
53	15896470	4	DADO	NUT
54	12601179	4	ROSETTA	WASHER
55	136957	1	CUSCINETTO	BEARING
56	136879	1	VITE SPECIALE	SPECIAL SCREW
57	13813421	1	VITE	SCREW
58	139184	1	COPERCHIETTO POSTERIORE	REAR SMALL COVER
59	12354524	4	PRIGIONIERO	STUD
60	16100811	4	DADO	NUT
61	12601374	4	ROSETTA	WASHER
62	146407	1	FRIZIONE COMPLETA -Tipo "AP" -	COMPLETE CLUTCH -“AP” type-
-	138978	1	FRIZIONE COMPLETA -Tipo "VALEO" -	COMPLETE CLUTCH -“VALEO” type-
63	146409	1	DISCO FRIZIONE -Tipo "AP" -	CLUTCH DISC -“AP” type-
-	138979	1	DISCO FRIZIONE -Tipo "VALEO" -	CLUTCH DISC -“VALEO” type-
64	14306031	9	VITE	SCREW
65	10569279	9	ROSETTA	WASHER
66	144015	1	CORONA DENTATA	RING GEAR
67	14305721	3	VITE	SCREW

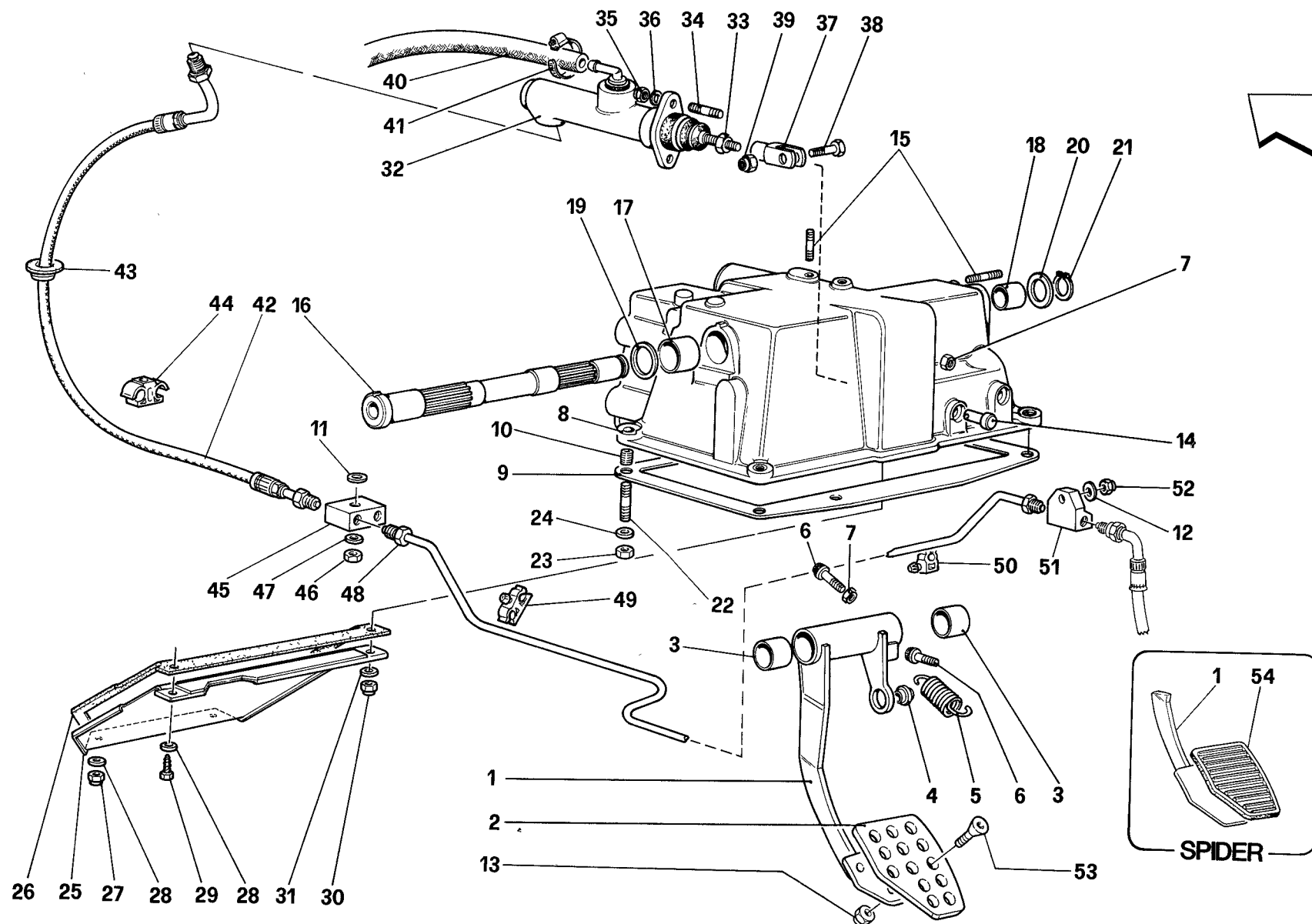

348 '94

COMANDO DISINNESTO FRIZIONE -No per GD-
CLUTCH RELEASE CONTROL -Not for GD-

TAV. 25

DATA: APRILE '94

<i>Rif</i>	<i>Dis.N° Part.N°</i>	<i>Q.ty</i>	<i>Denominazione</i>	<i>Description</i>	<i>Rif</i>	<i>Dis.N° Part.N°</i>	<i>Q.ty</i>	<i>Denominazione</i>	<i>Description</i>
1	157268	1	PEDALE FRIZIONE -No per Spider-	CLUTCH PEDAL -Not for Spider-	21	11066676	1	ANELLO SEEGER	SEEGER RING
-	149293	1	PEDALE FRIZIONE -Vale per Spider-	CLUTCH PEDAL -Valid for Spider-	22	13516821	4	PRIGIONIERO	STUD
2	157273	1	SOLETTA PEDALE -No per Spider-	PEDAL SLAB -Not for Spider-	23	16104111	4	DADO	NUT
3	103163	2	BOCCOLA	BUSHING	24	14499401	4	ROSETTA	WASHER
4	109407	1	SNODO	JOINT	25	62877200	1	RIPARO PEDALIERA	PEDAL SUPPORT PROTECTION
5	101305	1	MOLLA	SPRING	26	62694400	1	GUARNIZIONE	GASKET
6	144011	2	PUNTALINO ARRESTO PEDALE	PIN	27	12574211	2	DADO	NUT
7	16102311	2	DADO	NUT	28	12646601	3	ROSETTA	WASHER
-	147690	1	SUPPORTO PEDALIERA COMPLETO	COMPLETE PEDAL SUPPORT	29	15925601	1	VITE	SCREW
8	—	1	SUPPORTO PEDALIERA -Non a ricambio- -Con il supporto pedaliera completo-	PEDAL SUPPORT -Not as spare part- -With complete pedal support-	30	16104111	1	DADO	NUT
9	129615	1	GUARNIZIONE	GASKET	31	14499401	1	ROSETTA	WASHER
10	13525770	2	INSERTO FILETTATO	THREADED INSERT	32	123416	1	POMPA COMANDO FRIZIONE	CLUTCH PUMP
11	143041	1	DISTANZIALE	SPACER	33	16102311	1	DADO	NUT
12	12639701	1	ROSETTA	WASHER	34	13516821	2	PRIGIONIERO	STUD
13	14058411	2	DADO	NUT	35	133215	2	DADO	NUT
14	129612	1	PERNO	PIN	36	12638501	2	ROSETTA	WASHER
15	11500121	4	PRIGIONIERO	STUD	37	10248271	1	FORCELLA	FORK
16	129613	1	PERNO SUPPORTO PEDALI	PEDALS SUPPORT PIN	38	130926	1	VITE	SCREW
17	101314	1	BOCCOLA	BUSHING	39	16104411	1	DADO	NUT
18	112153	1	BOCCOLA	BUSHING	40	151845	1	TUBO	PIPE
19	112125	1	ROSETTA DI RASAMENTO	SPACER WASHER	41	12179190	2	COLLARE A VITE	SCREW COLLAR
20	112127	1	ROSETTA mm. 0,9 -Di eventuale montaggio-	WASHER mm. 0,9 -Possible fitting-	42	140669	1	TUBO FLESSIBILE	HOSE
-	112128	1	ROSETTA mm. 1,0 -Di eventuale montaggio-	WASHER mm. 1,0 -Possible fitting-	43	105369	1	ANELLO PASSAFILO	CABLE GROMMET
-	112129	1	ROSETTA mm. 1,1 -Di eventuale montaggio-	WASHER mm. 1,1 -Possible fitting-	44	141699	1	MOLLETTA	CLIP
-	112130	1	ROSETTA mm. 1,2 -Di eventuale montaggio-	WASHER mm. 1,2 -Possible fitting-	45	139375	1	RACCORDO	UNION
-	112131	1	ROSETTA mm. 1,3 -Di eventuale montaggio-	WASHER mm. 1,3 -Possible fitting-	46	12575411	1	DADO	NUT
					47	12639701	1	ROSETTA	WASHER
					48	140666	1	TUBO INTERMEDIO	INTERMEDIATE TUBE
					49	141522	9	MOLLETTA	CLIP
					50	141521	2	MOLLETTA	CLIP
					51	139471	1	RACCORDO	UNION
					52	12575411	1	DADO	NUT
					53	14441324	2	VITE	SCREW
					54	149295	1	SOLETTA PEDALE -Vale per Spider-	PEDAL SLAB -Valid for Spider-

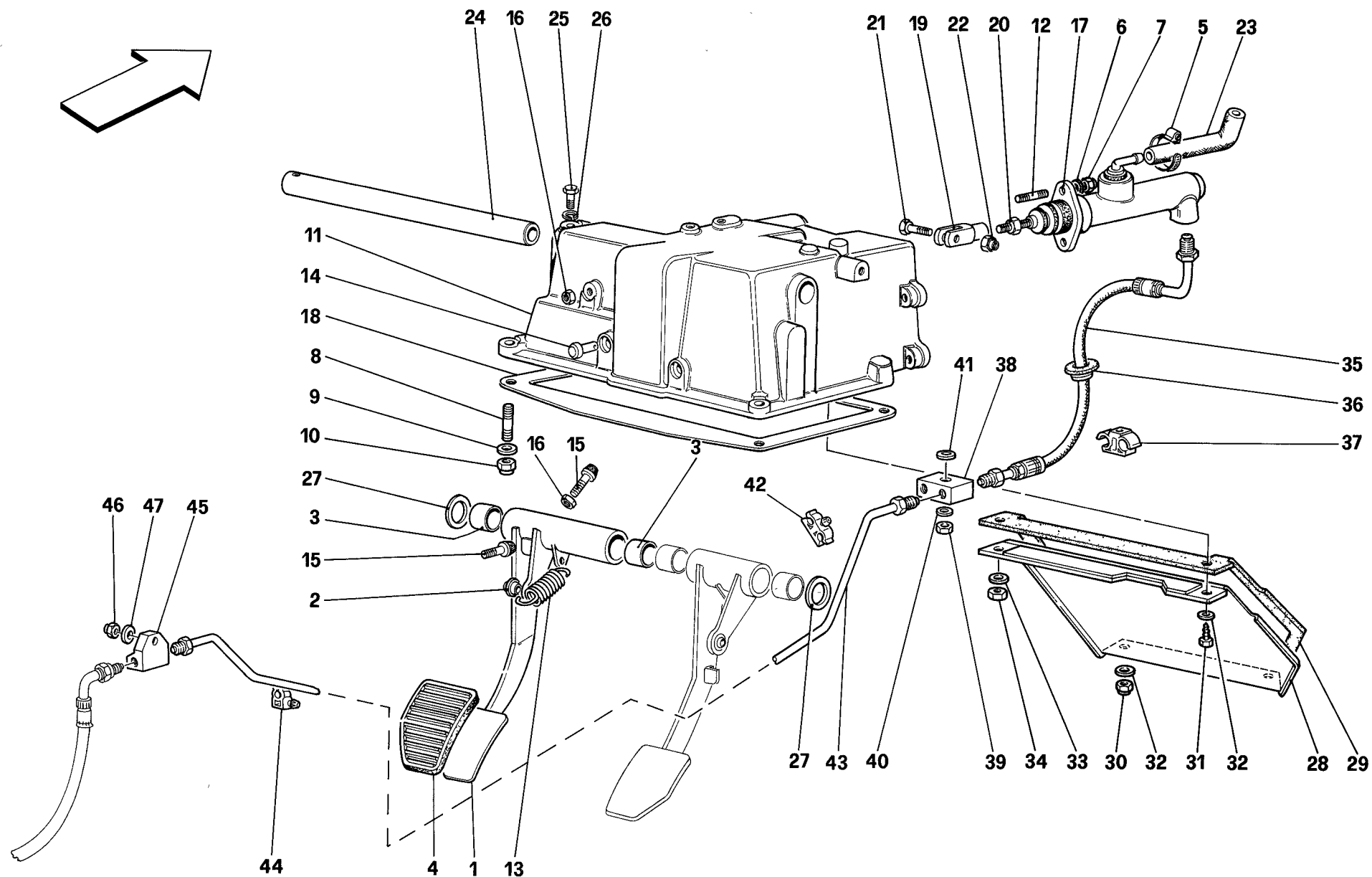

348 '94

COMANDO DISINNESTO FRIZIONE -Vale per GD-
CLUTCH RELEASE CONTROL -Valid for GD-

TAV. 26

DATA: APRILE '94

<i>Rif</i>	<i>Dis.N° Part.N°</i>	<i>Q.ty</i>	<i>Denominazione</i>	<i>Description</i>
1	149868	1	PEDALE FRIZIONE	CLUTCH PEDAL
2	109407	1	SNODO SFERICO	BALL JOINT
3	103163	2	BOCCOLA	BUSHING
4	149295	1	SOLETTA PEDALE FRIZIONE	PEDAL SLAB
5	12179190	2	COLLARE A VITE	SCREW COLLAR
6	12638501	2	ROSETTA	WASHER
7	133215	2	DADO	NUT
8	13516824	4	PRIGIONIERO	STUD
9	14499401	4	ROSETTA	WASHER
10	16104111	4	DADO	NUT
-	148261	1	SUPPORTO PEDALIERA COMPLETO	COMPLETE PEDAL SUPPORT
11	—	1	SUPPORTO PEDALIERA	PEDAL SUPPORT
			-Non a ricambio-	-Not as spare part-
			-Con il supporto pedaliera completo-	-With complete pedal support-
12	13516824	2	PRIGIONIERO	STUD
13	101305	1	MOLLA	SPRING
14	129612	1	PERNO	PIN
15	144011	2	PUNTALINO REGOLAZIONE PEDALE	PEDAL ADJUSTEMENT CAP
16	16102311	2	DADO	NUT
17	123416	1	POMPA FRIZIONE	CLUTCH PUMP
18	129615	1	GUARNIZIONE	GASKET
19	10248271	1	FORCELLA	FORK
20	16102311	1	DADO	NUT
21	130926	1	VITE	SCREW
22	16104411	1	DADO	NUT
23	134903	1	TUBO DA POMPA A SERBATOIO	PIPE FROM PUMP TO TANK
24	131319	1	PERNO FISS. PEDALI	PEDAL FASTENING PIN

<i>Rif</i>	<i>Dis.N° Part.N°</i>	<i>Q.ty</i>	<i>Denominazione</i>	<i>Description</i>
25	10902224	1	VITE	SCREW
26	12601274	1	ROSETTA	WASHER
27	106083	2	ROSETTA DI RASAMENTO mm 1,0	SPACER WASHER mm 1,0
-	113833	2	ROSETTA DI RASAMENTO mm 1,1	SPACER WASHER mm 1,1
-	113834	2	ROSETTA DI RASAMENTO mm 1,2	SPACER WASHER mm 1,2
-	113835	2	ROSETTA DI RASAMENTO mm 1,3	SPACER WASHER mm 1,3
-	113836	2	ROSETTA DI RASAMENTO mm 1,4	SPACER WASHER mm 1,4
28	62164600	1	RIPARO PEDALIERA	PEDAL SUPPORT GUARD
29	62697800	1	GUARNIZIONE	GASKET
30	12574211	2	DADO	NUT
31	15925601	1	VITE	SCREW
32	12646601	3	ROSETTA	WASHER
33	14499401	1	ROSETTA	WASHER
34	16104111	1	DADO	NUT
35	140669	1	TUBO FLESSIBILE	HOSE
36	105369	1	ANELLO PASSAFILO	CABLE GROMMET
37	141699	1	MOLLETTA	CLIP
38	139375	1	RACCORDO	UNION
39	12575411	1	DADO	NUT
40	12639701	1	ROSETTA	WASHER
41	143041	1	DISTANZIALE	SPACER
42	141522	9	MOLLETTA	CLIP
43	140666	1	TUBO INTERMEDIO	INTERMEDIATE TUBE
44	141521	2	MOLLETTA	CLIP
45	139471	1	RACCORDO	UNION
46	12575411	1	DADO	NUT
47	12639701	1	ROSETTA	WASHER

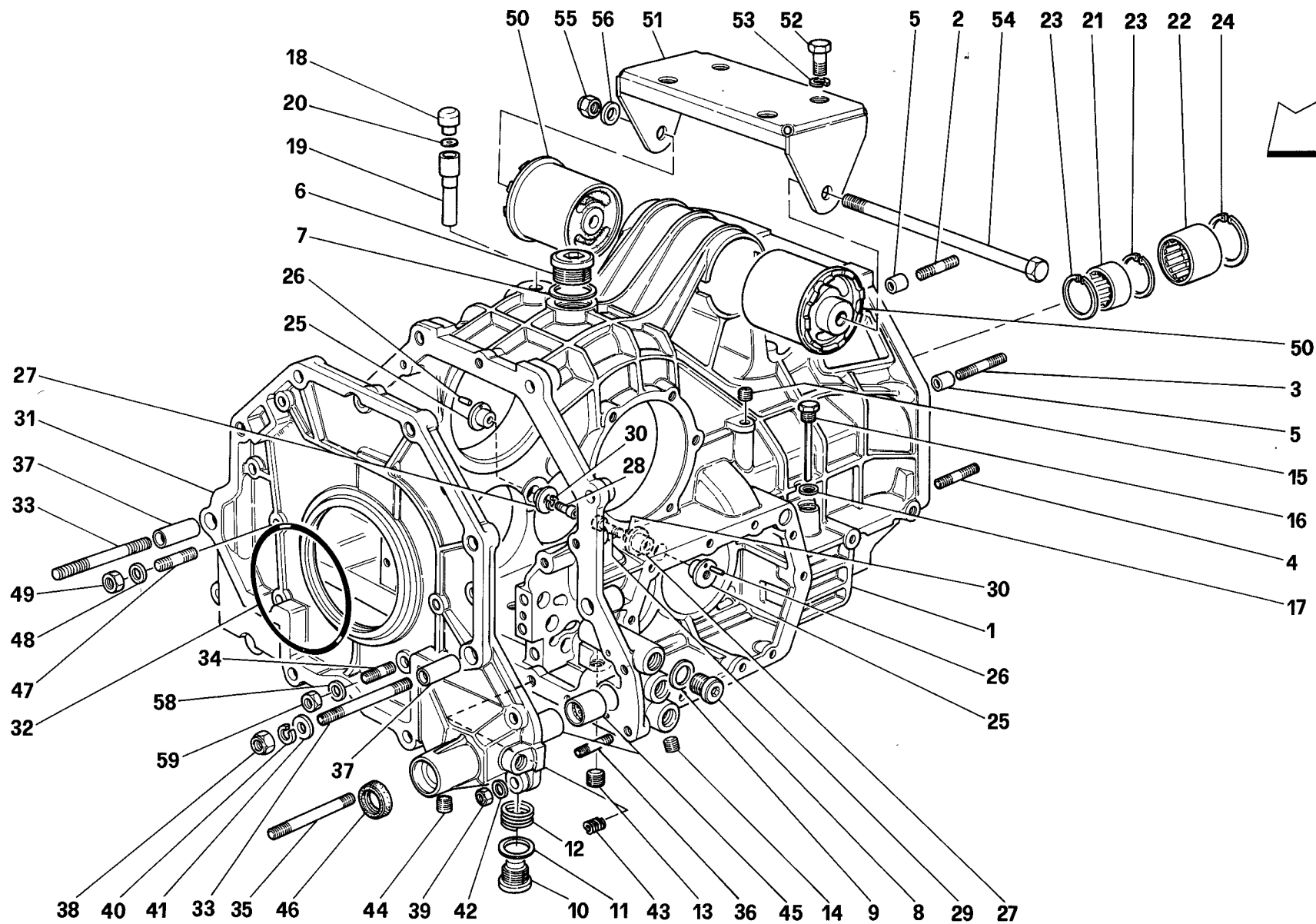

348 '94

SCATOLA CAMBIO DIFFERENZIALE E CORPO INTERMEDIO
GEARBOX DIFFERENTIAL HOUSING AND INTERMEDIATE CASING

TAV. 27

DATA: APRILE '94

<i>Rif</i>	<i>Dis.N° Part.N°</i>	<i>Q.ty</i>	<i>Denominazione</i>	<i>Description</i>	<i>Rif</i>	<i>Dis.N° Part.N°</i>	<i>Q.ty</i>	<i>Denominazione</i>	<i>Description</i>
-	153693	1	SCATOLA CAMBIO E DIFFERENZIALE COMPLETO	GEAR BOX AND COMPLETE DIFFERENTIAL	27	131757	2	BOCCOLA	BUSHING
1	—	1	SCATOLA CAMBIO E DIFFERENZIALE -Non a ricambio- -Con il complessivo 153693 -	GEAR BOX AND DIFFERENTIAL -Not as spare part- -With the assembly 153693 -	28	14305224	2	VITE	SCREW
2	13543721	1	PRIGIONIERO	STUD	29	14305327	1	VITE	SCREW
3	13543921	1	PRIGIONIERO	STUD	30	10569273	3	ROSETTA	WASHER
4	13543421	4	PRIGIONIERO	STUD	-	149584	1	CORPO INTERMEDIO COMPL.	COMPL. INTERMEDIATE BODY
5	100041	2	GRANO	DOWEL	31	—	1	CORPO INTERMEDIO -Non a ricambio- -Con il complessivo 149584 -	INTERMEDIATE BODY -Not as a spare part- -With the assembly 149584 -
6	10276140	1	TAPPO	PLUG	32	131736	1	GUARNIZIONE O.R.	O.R. GASKET
7	10265060	1	GUARNIZIONE	GASKET	33	13547535	2	PRIGIONIERO	STUD
8	10273140	3	TAPPO	PLUG	34	13543121	1	PRIGIONIERO	STUD
9	10259960	3	GUARNIZIONE	GASKET	35	13544321	1	PRIGIONIERO	STUD
10	104280	1	TAPPO	PLUG	36	13543521	12	PRIGIONIERO	STUD
11	10263460	1	GUARNIZIONE	GASKET	37	131749	2	GRANO	DOWEL
12	112254	1	INSERTO ELASTICO	FLEXIBLE INSERT	38	133988	2	DADO	NUT
13	10269550	2	TAPPO	PLUG	39	133989	17	DADO	NUT
14	14326050	1	TAPPO	PLUG	40	127497	2	ROSETTA	WASHER
15	14326050	3	TAPPO	PLUG	41	14496621	2	ROSETTA	WASHER
16	140201	1	ASTA LIVELLO OLIO	OIL LEVEL ROD	42	12601374	17	ROSETTA	WASHER
17	10261060	1	GUARNIZIONE	GASKET	43	13526170	2	INSERTO FILETTATO	THREADED INSERT
18	13414691	1	SFIATATOIO OLIO	OIL BREATHER	44	10269550	1	TAPPO	PLUG
19	142873	1	PROLUNGA PER SFIATO OLIO	EXTENSION FOR OIL EXHAUST	45	149907	1	BOCCOLA	BUSHING
20	13415400	1	DISCO PARAOLIO PER SFIATATOIO	OIL DEFLECTOR DISC FOR VENT	46	146306	1	GUARNIZIONE	GASKET
21	131049	1	CUSCINETTO	BEARING	47	12354521	1	PRIGIONIERO	STUD
-	138341	1	CUSCINETTO -In alternativa-	BEARING -As an alternative-	48	12601374	2	ROSETTA	WASHER
22	131050	1	CUSCINETTO	BEARING	49	16102311	2	DADO	NUT
-	138340	1	CUSCINETTO -In alternativa-	BEARING -As an alternative-	50	139230	2	TAMPONE SUPPORTO	BUFFER FOR SUPPORT
23	131958	2	ANELLO TENUTA	SEAL RING	51	134601	1	STAFFA SUPPORTO CAMBIO	GEARBOX SUPPORT BRACKET
24	103096	1	ANELLO TENUTA	SEAL RING	52	15970631	4	VITE	SCREW
25	131756	2	BOCCOLA FILETTATA	THREADED BUSHING	53	127497	4	ROSETTA	WASHER
26	14159470	2	SPINA	PIN	54	134512	1	VITE	SCREW
					55	102825	1	DADO	NUT
					56	14496701	1	ROSETTA	WASHER

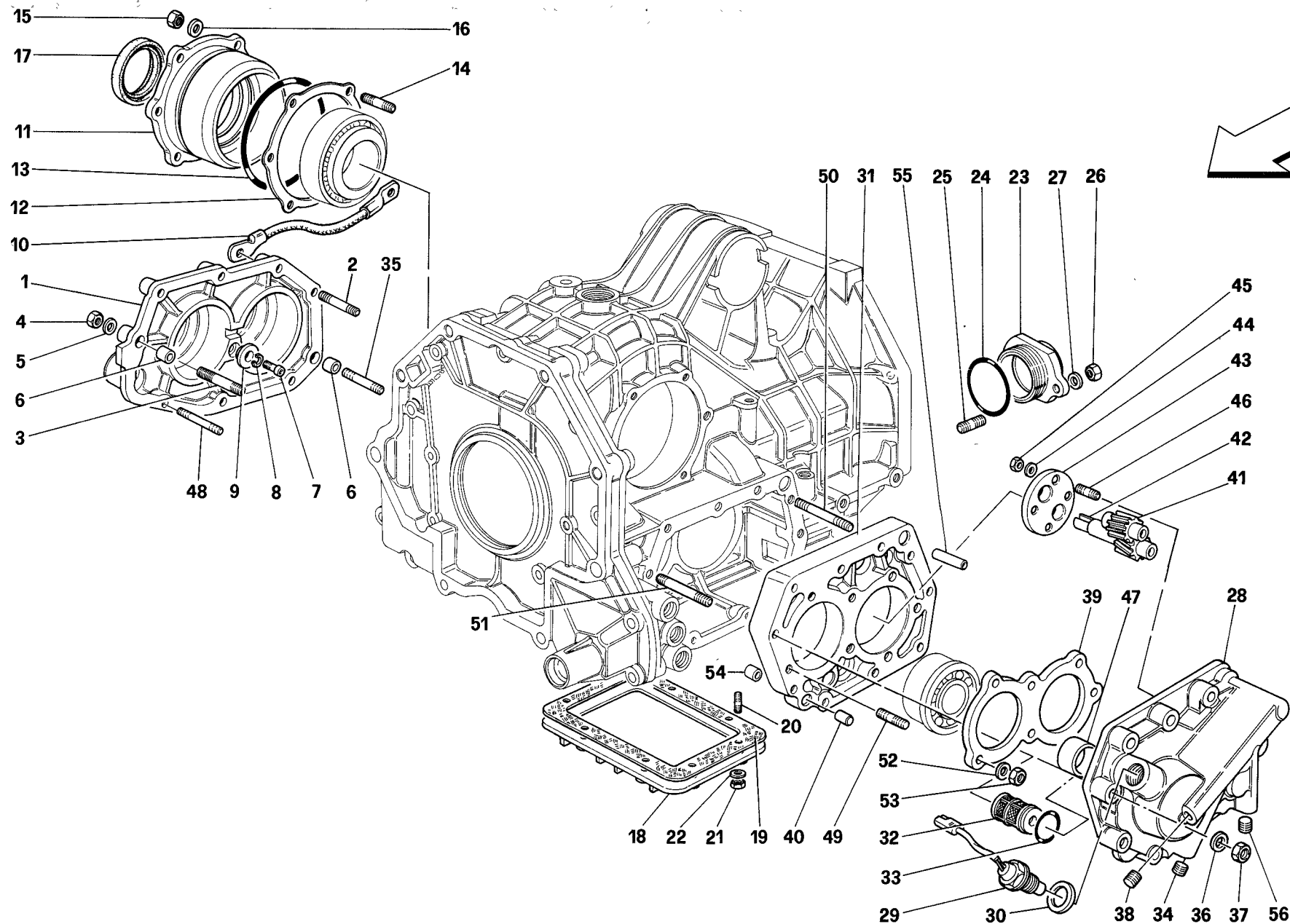

348 '94

COPERCHI SCATOLA CAMBIO
GEARBOX COVERS

TAV. 28

DATA: APRILE '94

<i>Rif</i>	<i>Dis.N° Part.N°</i>	<i>Q.ty</i>	<i>Denominazione</i>	<i>Description</i>
1	135741	1	COPERCHIO LAT. DX	R.H. SIDE COVER
2	13543621	6	PRIGIONIERO	STUD
3	13543721	1	PRIGIONIERO	STUD
4	16100811	9	DADO	NUT
5	12601374	9	ROSETTA	WASHER
6	100041	2	GRANO	DOWEL
7	14305224	1	VITE	SCREW
8	10569273	1	ROSETTA	WASHER
9	131757	1	BOCCOLA	BUSHING
10	155073	1	TRECCIA MASSA MOTORE	CABLE FOR ENGINE
11	143448	2	COPERCHIO LATERALE DIFFERENZIALE	DIFFERENTIAL LATERAL COVER
12	132135	2	RASAMENTO PER COPERCHIO mm. 1,30	SPACER FOR LID mm. 1,30
-	132136	-	IDEM SPESSORE mm. 1,40	mm. 1,40
-	145457	-	IDEM SPESSORE mm. 1,45	mm. 1,45
-	132137	-	IDEM SPESSORE mm. 1,50	mm. 1,50
-	145458	-	IDEM SPESSORE mm. 1,55	mm. 1,55
-	132138	-	IDEM SPESSORE mm. 1,60	mm. 1,60
-	145459	-	IDEM SPESSORE mm. 1,65	mm. 1,65
-	132139	-	IDEM SPESSORE mm. 1,70	mm. 1,70
-	132140	-	IDEM SPESSORE mm. 1,80	mm. 1,80
-	132141	-	IDEM SPESSORE mm. 1,90	mm. 1,90
13	139453	2	GUARNIZIONE O.R.	O.R. GASKET
14	13543324	12	PRIGIONIERO	STUD
15	16100811	12	DADO	NUT
16	12601374	12	ROSETTA	WASHER
17	133628	1	ANELLO TENUTA DX.	R.H. SEAL RING
-	141509	1	ANELLO TENUTA SX.	L.H. SEAL RING
18	135736	1	COPERCHIO INFERIORE	LOWER COVER
19	146186	1	GUARNIZIONE	GASKET
20	13540821	8	PRIGIONIERO	STUD
21	15896211	8	DADO	NUT
22	12601274	8	ROSETTA	WASHER

<i>Rif</i>	<i>Dis.N° Part.N°</i>	<i>Q.ty</i>	<i>Denominazione</i>	<i>Description</i>
23	139699	1	COPERCHIETTO TENUTA OLIO	OIL SEAL COVER
24	131747	1	GUARNIZIONE O.R.	O.R. GASKET
25	13543221	2	PRIGIONIERO	STUD
26	16100811	2	DADO	NUT
27	12601374	2	ROSETTA	WASHER
28	153149	1	COPERCHIO LATERALE SX.	L.H. SIDE COVER
29	116987	1	CAPTATORE D'IMPULSI	PULSE SENSOR
30	10263460	1	GUARNIZIONE	GASKET
31	150055	1	CORPO INTERMEDIO COPERCHIO	INTERMEDIATE BODY
32	115538	1	FILTRO	FILTER
33	101034	1	GUARNIZIONE O.R.	O.R. GASKET
34	10275550	1	TAPPO	PLUG
35	13544121	1	PRIGIONIERO	STUD
36	12601374	10	ROSETTA	WASHER
37	16100811	10	DADO	NUT
38	14326050	1	TAPPO	PLUG
39	145272	1	FLANGIA TENUTA CUSCINETTI	BEARING RETAINING FLANGE
40	125717	1	GRANO	DOWEL
41	109723	1	INGRANAGGIO CONDOTTO	DRIVEN GEAR
42	109722	1	INGRANAGGIO CONDUTTORE	DRIVING GEAR
43	121962	1	COPERCHIETTO	SMALL COVER
44	12601274	4	ROSETTA	WASHER
45	15896211	4	DADO	NUT
46	11500021	4	PRIGIONIERO	STUD
47	113088	1	SEDE ANELLO DI TENUTA	SEAL RING SEAT
48	13544024	1	PRIGIONIERO	STUD
49	13543221	7	PRIGIONIERO	STUD
50	13544321	8	PRIGIONIERO	STUD
51	13544221	8	PRIGIONIERO	STUD
52	127496	7	ROSETTA	WASHER
53	16100811	7	DADO	NUT
54	100041	1	GRANO	DOWEL
55	131746	1	GRANO	DOWEL
56	14326150	1	TAPPO	PLUG

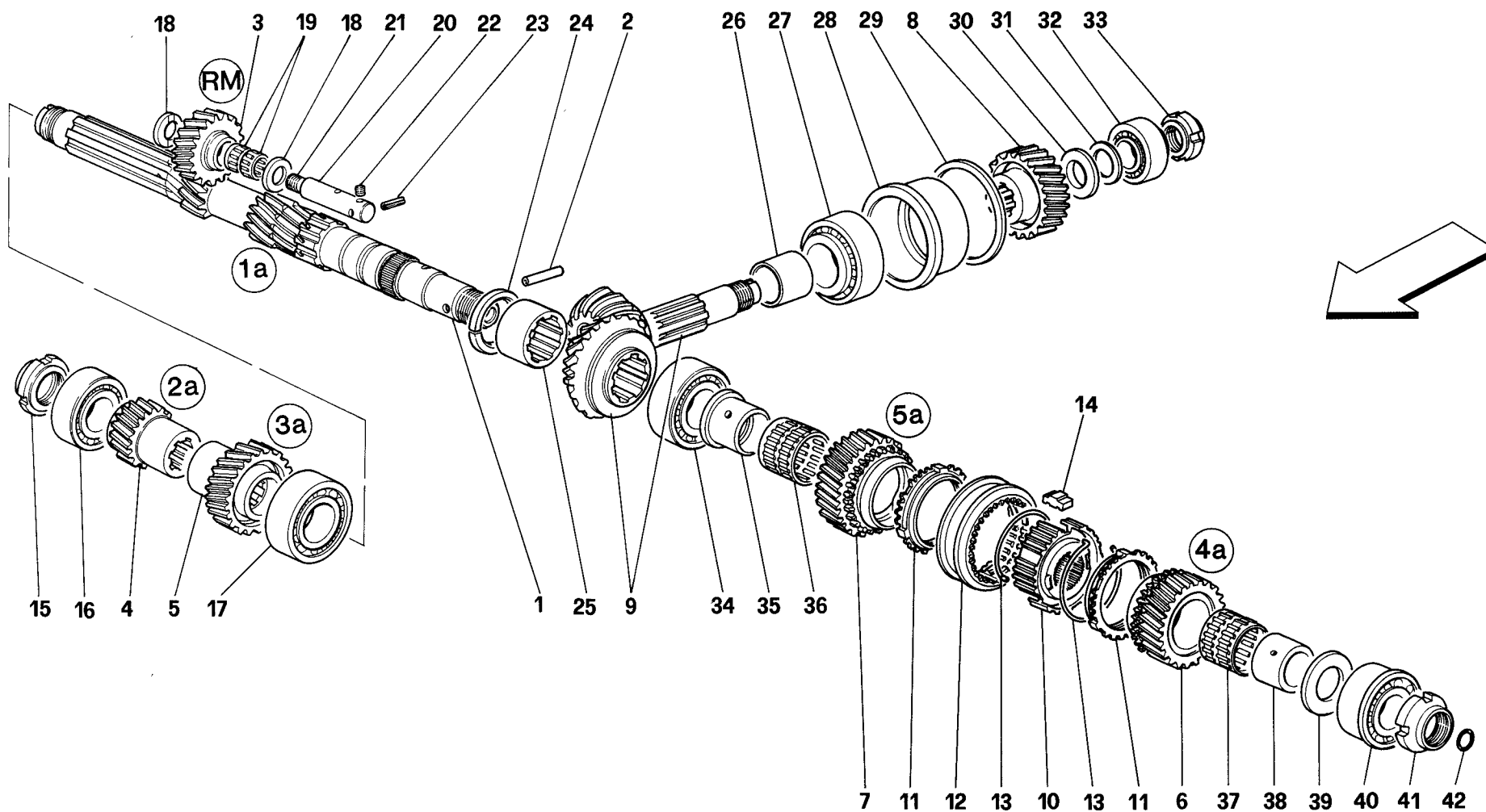

348 '94

RUOTISMI ALBERO PRIMARIO CAMBIO
MAIN SHAFT GEARS

TAV. 29

DATA: APRILE '94

Rif	Dis.N° Part.N°	Q.ty	Denominazione	Description
-	70000798	1	COPPIA INGRANAGGI RINVIO (RAPP. 26/27) -Vale per Spider e GD fino esaurimento- -No per USA e CDN-	GEAR TRANSMISSION TORQUE TRANSMISSION RATIO 26/27) -Valid for Spider and GD until exaustion- -Not for USA and CDN-
-	70000797	1	COPPIA INGRANAGGI RINVIO (RAPP. 25/27) -Vale per GTB e GTS - Per Spider e GD dopo esaurimento 70000798- -No per USA e CDN-	GEAR TRANSMISSION TORQUE TRANSMISSION RATIO 25/27) -Valid for GTB and GTS - For Spider and GD after exaustion 70000798- -Not for USA and CDN-
-	70000800	1	COPPIA INGRANAGGI RINVIO (RAPP. 25/29) -Vale per USA e CDN-	GEAR TRANSMISSION TORQUE TRANSMISSION RATIO 25/29) -Valid for USA and CDN-
-	70000783	1	SERIE INGRANAGGI 1a. E RM.	PINION KIT FOR 1ST GEAR AND REV.
-	70000589	1	SERIE INGRANAGGI 2a. VEL.	PINION SET FOR 2ND GEAR
-	70000590	1	SERIE INGRANAGGI 3a. VEL.	PINION SET FOR 3RD GEAR
-	70000784	1	SERIE INGRANAGGI 4a. VEL.	PINION SET FOR 4TH GEAR
-	70000592	1	SERIE INGRANAGGI 5a. VEL. -No per USA e CDN-	PINION SET FOR 5TH GEAR -Not for USA and CDN-
-	70000801	1	SERIE INGRANAGGI 5a. VEL. -Vale per USA e CDN-	PINION SET FOR 5TH GEAR -Valid for USA and CDN-
1	150901	1	ALBERO PRIMARIO CAMBIO (Z. 14) -Solo con la serie ingranaggi 1a e RM-	MAIN SHAFT FOR GEAR LEVER -With the pinion kit for 1st and reverse only-
2	14601470	1	SPINA	PIN
3	132787	1	INGRANAGGIO FOLLE RM. (Z.22) -Solo con la serie ingranaggi 1a e RM-	IDLE GEAR FOR REVERSE (Z.22) -With the pinion kit for 1st and reverse only-
4	132544	1	INGRANAGGIO 2a. VEL. (Z.19) -Solo con la serie ingranaggi 2a Vel.-	PINION FOR 2ND GEAR (Z.19) -With the pinion kit for 2nd gear only-
5	132552	1	INGRANAGGIO 3a. VEL. (Z.24) -Solo con la serie ingranaggi 3a Vel.-	PINION FOR 3RD GEAR (Z.24) -With the pinion kit for 3rd gear only-
6	150900	1	INGRANAGGIO 4a. VEL. CPL. (Z.32) -Solo con la serie ingranaggi 4a Vel.-	PINION FOR 4TH GEAR -With the pinion kit for 4th gear only-
7	138512	1	INGRANAGGIO 5a. VEL. CPL. (Z.31) -Solo con la serie ingranaggi 5a Vel.- -No per USA e CDN-	PINION FOR 5TH GEAR COMPL. (Z.31) -With the pinion kit for 5th gear only- -Not for USA and CDN-
7	155974	1	INGRANAGGIO 5a. VEL. CPL. (Z.31) -Solo con la serie ingranaggi 5a Vel.- -Vale per USA e CDN-	PINION FOR 5TH GEAR COMPL. (Z.31) -With the pinion kit for 5th gear only- -Valid for USA and CDN-
8	—	1	INGRANAGGIO SU PIGNONE -Solo con i complessivi 70000798, 70000797, 70000800-	GEAR ON PINION -With the assembly 70000798 70000797, 70000800 only-

Rif	Dis.N° Part.N°	Q.ty	Denominazione	Description
9	138745	1	COPPIA CONICA COMPLETA RAPP. 19/20	COMPLETE BEVEL SET TRANSMISSION RATIO 19/20
10	106046	1	CORPO SINCRONIZZATORE	SYNCHRONIZER BODY
11	150628	2	ANELLO FLOTTANTE SINCRONIZZ.	FLOATING RING FOR SYNCHRO.
12	131801	1	MANICOTTO PER SINCRONIZZATORE	SLEEVE FOR SYNCHRONIZER
13	145244	2	MOLLA AD ANELLO	RING SPRING
14	126201	3	TASSELLO PER SINCRONIZZATORE	PAD FOR SYNCHRONIZER
15	153002	1	GHIERA	RING NUT
16	108656	1	CUSCINETTO	BEARING
17	131056	1	CUSCINETTO	BEARING
18	131425	2	RASAMENTO	SPACER
19	104734	2	GABBIA A RULLINI PER INGRANAGGIO FOLLE RM	REVERSE IDLE GEAR ROLLER CAGE
20	131798	1	PERNO INGRANAGGIO FOLLE RM	REVERSE IDLE GEAR PIN
21	10275550	1	TAPPO	PLUG
22	10267550	1	TAPPO	PLUG
23	14601470	1	SPINA	PIN
24	144617	1	ANELLO DISTANZIALE	SPACER RING
25	144616	1	DISTANZIALE	SPACER
26	131335	1	BUSTA PORTA CUSCINETTO	BAG FOR BEARING
27	131015	1	CUSCINETTO	BEARING
28	131356	1	BUSTA PORTA CUSCINETTO	BAG FOR BEARING
29	131388	1	RASAMENTO mm. 1,8	SPACER mm. 1,8
-	131389	-	RASAMENTO mm. 1,9	SPACER mm. 1,9
-	131390	-	RASAMENTO mm. 2,0	SPACER mm. 2,0
-	131391	-	RASAMENTO mm. 2,1	SPACER mm. 2,1
-	131392	-	RASAMENTO mm. 2,2	SPACER mm. 2,2
-	131393	-	RASAMENTO mm. 2,3	SPACER mm. 2,3
30	131372	1	RASAMENTO	SPACER
31	131374	1	RASAMENTO mm. 1,8	SPACER mm. 1,8
-	131375	-	RASAMENTO mm. 1,9	SPACER mm. 1,9
-	141044	-	RASAMENTO mm. 1,95	SPACER mm. 1,95
-	131376	-	RASAMENTO mm. 2,0	SPACER mm. 2,0
-	141046	-	RASAMENTO mm. 2,05	SPACER mm. 2,05
-	131377	-	RASAMENTO mm. 2,1	SPACER mm. 2,1
-	141048	-	RASAMENTO mm. 2,15	SPACER mm. 2,15
-	131378	-	RASAMENTO mm. 2,2	SPACER mm. 2,2
-	131379	-	RASAMENTO mm. 2,3	SPACER mm. 2,3
32	131016	1	CUSCINETTO	BEARING
33	105137	1	GHIERA	RING NUT
34	138714	1	CUSCINETTO	BEARING

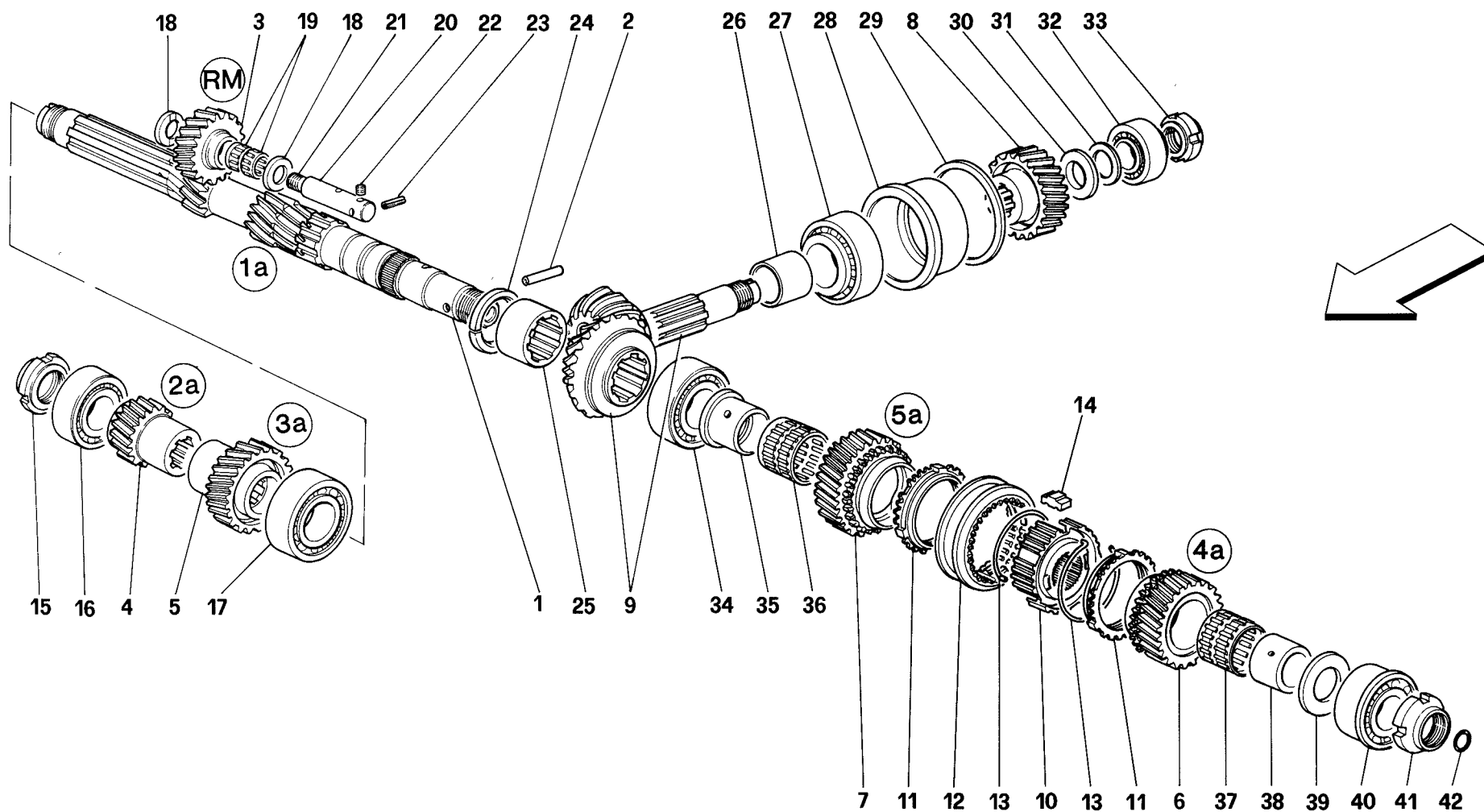

348 '94

RUOTISMI ALBERO PRIMARIO CAMBIO
MAIN SHAFT GEARS

TAV. 29

DATA: APRILE '94

<i>Rif</i>	<i>Dis.N° Part.N°</i>	<i>Q.ty</i>	<i>Denominazione</i>	<i>Description</i>
35	131358	1	PISTA PER GABBIA A RULLINI	ROLLER CAGE RACE
36	109002	1	GABBIA A RULLINI 5a VELOCITÀ	5th GEAR ROLLER CAGE
37	109002	1	GABBIA A RULLINI 4a VELOCITÀ	4th GEAR ROLLER CAGE
38	150899	1	PISTA PER GABBIA A RULLINI 4a VELOCITÀ	TRACK FOR 4th GEAR ROLLER CAGE
39	150893	1	DISTANZIALE mm. 4.7	SPACER mm. 4.7
-	150894	-	DISTANZIALE mm. 4.8	SPACER mm. 4.8
-	150895	-	DISTANZIALE mm. 4.9	SPACER mm. 4.9
-	150892	-	DISTANZIALE mm. 5.0	SPACER mm. 5.0

<i>Rif</i>	<i>Dis.N° Part.N°</i>	<i>Q.ty</i>	<i>Denominazione</i>	<i>Description</i>
-	150902	-	DISTANZIALE mm. 5.1	SPACER mm. 5.1
-	150896	-	DISTANZIALE mm. 5.2	SPACER mm. 5.2
-	153885	-	DISTANZIALE mm. 5.3	SPACER mm. 5.3
-	153886	-	DISTANZIALE mm. 5.4	SPACER mm. 5.4
-	154118	-	DISTANZIALE mm. 5.5	SPACER mm. 5.5
40	149774	1	CUSCINETTO	BEARING
41	131775	1	GHIERA	RING NUT
42	109724	1	GUARNIZIONE O.R.	O.R. GASKET

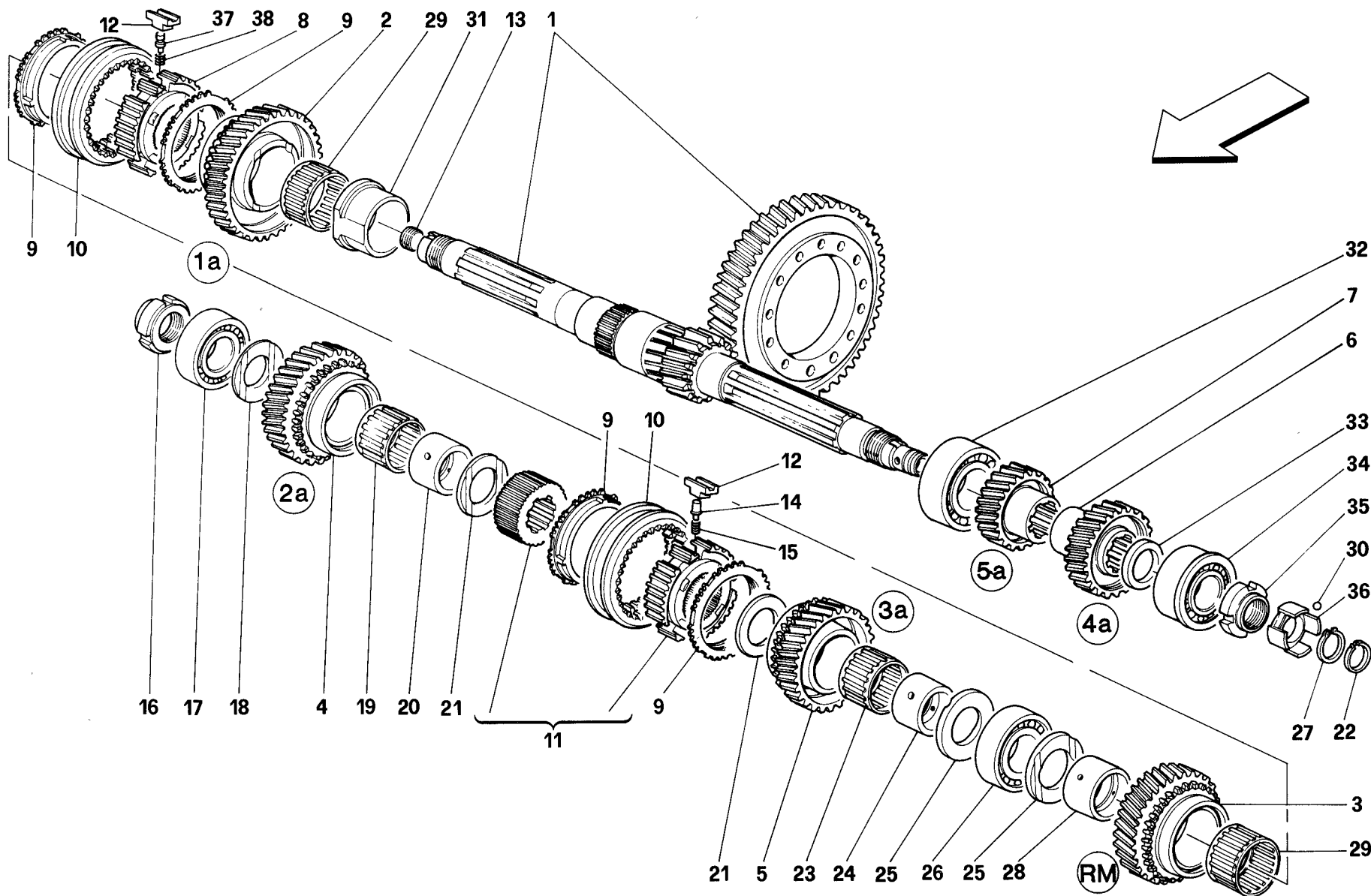

348 '94

RUOTISI ALBERO SECONDARIO CAMBIO
LAY SHAFT GEARS

TAV. 30

DATA: APRILE '94

<i>Rif</i>	<i>Dis.N° Part.N°</i>	<i>Q.ty</i>	<i>Denominazione</i>	<i>Description</i>
-	-	-	SERIE INGRANAGGI	PINION KIT
			-Vedi Tav. 29-	-See Table 29-
1	70000577	1	COPPIA CILINDRICA COMPLETA	COMPLETE BEVEL GEAR PAIR
			RAPPORTO 16/57	TRANSMISSION RATIO 16/57
2	133951	1	INGRANAGGIO 1a VEL. CPL. (Z.45)	COMPL. PINION FOR 1st GEAR (Z.45)
			-Solo con la serie ingranaggi	-With the pinion kit for 1st
			1a e RM-	and reverse only-
3	133933	1	INGRANAGGIO RM CPL. (Z.39)	COMPL. REVERSE GEAR (Z.39)
			-Solo con la serie ingranaggi	-With the pinion kit for 1st
			1a e RM-	and reverse only-
4	133935	1	INGRANAGGIO 2a VEL. CPL. (Z.40)	COMPL. PINION FOR 2nd GEAR (Z.40)
			-Solo con la serie ingranaggi 2a Vel.-	-With the pinion kit for 2nd gear only-
5	133937	1	INGRANAGGIO 3a VEL. CPL. (Z.35)	COMPL. PINION FOR 3rd GEAR (Z.35)
			-Solo con la serie ingranaggi 3a Vel.-	-With the pinion kit for 3rd gear only-
6	138508	1	INGRANAGGIO 4a VEL. (Z.35)	PINION FOR 4th GEAR (Z.35)
			-Solo con la serie ingranaggi 4a Vel.-	-With the pinion kit for 4th gear only-
7	138510	1	INGRANAGGIO 5a VEL. (Z.31)	PINION FOR 5th GEAR (Z.31)
			-Solo con la serie ingranaggi 5a Vel.-	-With the pinion kit for 5th gear only-
			-No per USA e CDN-	-Not for USA and CDN-
-	155967	1	INGRANAGGIO 5a VEL. (Z.31)	PINION FOR 5th GEAR (Z.31)
			-Solo con la serie ingranaggi 5a Vel.-	-With the pinion kit for 5th gear only-
			-Vale per USA e CDN-	-Valid for USA and CDN-
8	106039	1	CORPO SINCRONIZZATORE	SYNCHRONIZER BODY
9	106040	4	ANELLO FLOTTANTE	FLOATING RING FOR
			SINCRONIZZ.	SYNCHRO.
10	131804	2	MANICOTTO PER	SLEEVE FOR
			SINCRONIZZATORE	SYNCHRONIZER
11	146230	1	SINCRONIZZATORE COMPL.	SYNCHRONIZER WITH BUSH
			DI BOCCOLA	
12	106042	6	TASSELLO PER SINCRONIZZATORE	PAD FOR SYNCHRONIZER

<i>Rif</i>	<i>Dis.N° Part.N°</i>	<i>Q.ty</i>	<i>Denominazione</i>	<i>Description</i>
13	10269850	1	TAPPO	PLUG
14	144669	3	PUNTALINO SINCRONIZZATORE	KNUCKLE
15	144670	3	MOLLA PER TASSELLO	SPRING FOR PAD
16	153000	1	GHIERA	RING NUT
17	108656	1	CUSCINETTO	BEARING
18	131881	1	RASAMENTO	SPACER
19	104254	1	GABBIA A RULLINI	ROLLER CAGE
20	131365	1	PISTA PER GABBIA A RULLINI	ROLLER CAGE RACE
21	131421	2	RASAMENTO	SPACER
22	113087	1	GUARNIZIONE	GASKET
23	104254	1	GABBIA A RULLINI	ROLLER CAGE
24	131365	1	PISTA PER GABBIA A RULLINI	ROLLER CAGE RACE
25	131400	2	RASAMENTO	SPACER
26	131056	1	CUSCINETTO	BEARING
27	11067276	1	ANELLO SEEGER	SEEGER RING
28	131366	1	PISTA PER GABBIA A RULLINI	ROLLER CAGE RACE
29	104091	2	GABBIA A RULLINI	ROLLER CAGE
30	101611	1	SFERA	BALL
31	131737	1	DISTANZIALE	SPACER
32	131334	1	CUSCINETTO	BEARING
33	145329	1	RASAMENTO mm. 2,5	SPACER mm. 2,5
-	145330	-	RASAMENTO mm. 2,6	SPACER mm. 2,6
-	145331	-	RASAMENTO mm. 2,7	SPACER mm. 2,7
-	145332	-	RASAMENTO mm. 2,8	SPACER mm. 2,8
-	145333	-	RASAMENTO mm. 2,9	SPACER mm. 2,9
34	149774	1	CUSCINETTO	BEARING
35	153002	1	GHIERA	RING NUT
36	122145	1	DISCO TRASMETTITORE	TRANSMITTING DISC
37	106044	3	PUNTALINO SINCRONIZZATORE	KNUCKLE
38	137435	3	MOLLA PER TASSELLO	SPRING FOR PAD

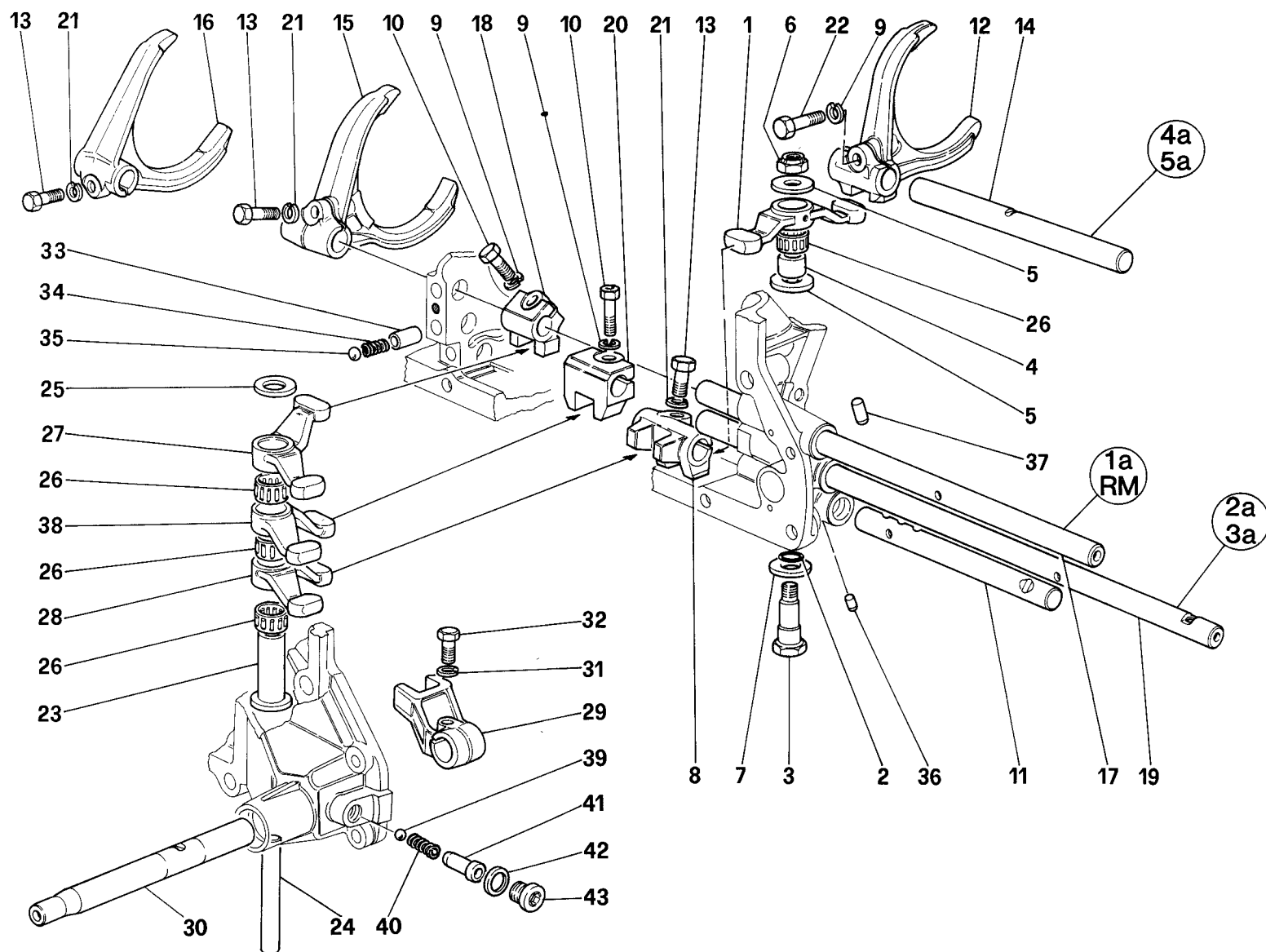

Rif	Dis.N° Part.N°	Q.ty	Denominazione	Description
1	138743	1	BILANCIERE FORCELLA 4a E 5a VEL.	FORK ROCKER ARM 4th AND 5th GEAR
2	128702	1	GUARNIZIONE O.R.	O.R. GASKET
3	138739	1	VITE FISSAGGIO BILANCIERE	ROCKER ARM FASTENING SCREW
4	138733	1	BOCCOLA	BUSHING
5	131930	2	ROSETTA DI RASAMENTO mm. 2,0	SPACER WASHER mm. 2,0
-	141208	-	ROSETTA DI RASAMENTO mm. 1,9	SPACER WASHER mm. 1,9
-	141210	-	ROSETTA DI RASAMENTO mm. 2,1	SPACER WASHER mm. 2,1
-	141211	-	ROSETTA DI RASAMENTO mm. 2,2	SPACER WASHER mm. 2,2
-	142187	-	ROSETTA DI RASAMENTO mm. 2,3	SPACER WASHER mm. 2,3
-	142188	-	ROSETTA DI RASAMENTO mm. 2,4	SPACER WASHER mm. 2,4
-	139727	-	ROSETTA DI RASAMENTO mm. 2,5	SPACER WASHER mm. 2,5
-	139728	-	ROSETTA DI RASAMENTO mm. 2,6	SPACER WASHER mm. 2,6
-	139729	-	ROSETTA DI RASAMENTO mm. 2,7	SPACER WASHER mm. 2,7
-	139725	-	ROSETTA DI RASAMENTO mm. 3,0	SPACER WASHER mm. 3,0
-	139726	-	ROSETTA DI RASAMENTO mm. 3,1	SPACER WASHER mm. 3,1
6	16109221	1	DADO	NUT
7	128509	1	ROSETTA	WASHER
8	138750	1	FORCELLINO ASTA 4a E 5a VEL.	ROD FORK FOR 4th AND 5th GEAR
9	10569373	3	ROSETTA	WASHER
10	14306431	2	VITE	SCREW
11	138727	1	ASTA PER FORCELLINO 4a E 5a VEL.	FORK ROD FOR 4th AND 5th GEAR
12	138696	1	FORCELLA COMANDO 4a E 5a VEL.	CONTROL FORK FOR 4th AND 5th GEAR
13	16043631	3	VITE	SCREW
14	138723	1	ASTA PER FORCELLA 4a E 5a VEL	4th AND 5th GEAR FORK ROD
15	131077	1	FORCELLA COMANDO 1a VEL E RM.	CONTROL FORK FOR 1st GEAR AND REVERSE
16	131078	1	FORCELLA COMANDO 2a E 3a VEL.	CONTROL FORK FOR 2nd AND 3rd GEAR
17	131266	1	ASTA PER FORCELLA 1a VELOCITÀ E RM	1st AND REVERSE GEAR FORK ROD

Rif	Dis.N° Part.N°	Q.ty	Denominazione	Description
18	131075	1	FORCELLINO ASTA 1a VEL. E RM.	ROD FORK 1st GEAR AND REVERSE
19	131267	1	ASTA COMANDO 2a E 3a VEL.	ROD FOR 2nd AND 3rd GEAR
20	131076	1	FORCELLINO ASTA 2a E 3a VEL.	ROD FORK FOR 2nd AND 3rd GEAR
21	127496	3	ROSETTA	WASHER
22	16043721	1	VITE	SCREW
23	131929	1	PISTA PER BILANCIERI	ROCKER LEVER TRACK
24	131928	1	PERNO TENUTA BILANCIERI	ROCKER ARMS SEAL PIN
25	131930	1	ROSETTA	WASHER
26	131895	4	GABBIA A RULLINI	ROLLER CAGE
27	131073	1	BILANCIERE FORCELLINO 1a VEL. E RM.	FORK ROCKER ARM 1st GEAR AND REVERSE
28	131074	1	BILANCIERE FORCELLINO 4a E 5a VEL.	FORK ROCKER ARM 4th AND 5th GEAR
29	131072	1	LEVA BILANCIERI	ROCKER LEVER
30	143316	1	ASTA COMANDO CAMBIO	CONTROL ROD FOR GEAR BOX
31	127496	1	ROSETTA	WASHER
32	16043934	1	VITE	SCREW
33	115376	3	BOCCOLA	BUSHING
34	100750	3	MOLLA	SPRING
35	101612	3	SFERA	BALL
36	104276	1	RULLINO ARRESTO ASTA 2a E 3a VELOCITÀ	2nd AND 3rd GEAR ROD STOP ROLLER
37	131337	2	RULLINO ARRESTO ASTA 1a E RM , 4a E 5a VELOCITÀ	1st AND REVERSE, 4th AND 5th GEAR RODS STOP ROLLER
38	144018	1	BILANCIERE FORCELLINO 2a E 3a VEL.	FORK ROCKER ARM 2nd AND 3rd GEAR
39	125858	1	SFERA	BALL
40	142199	1	MOLLA	SPRING
41	143325	1	BOCCOLA	BUSHING
42	10259960	1	GUARNIZIONE	GASKET
43	10273140	1	TAPPO	PLUG

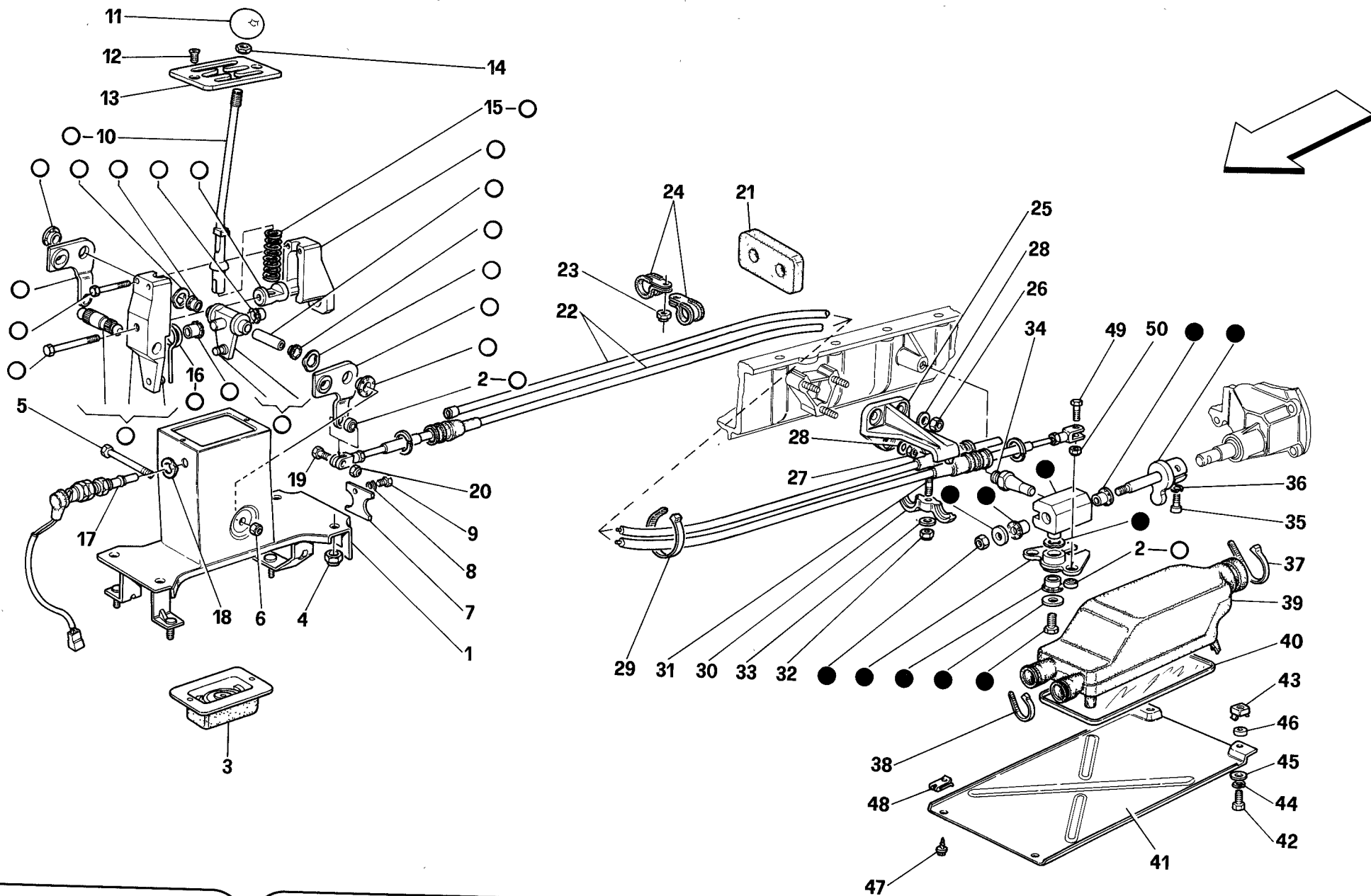

348 '94

COMANDI ESTERNI CAMBIO
OUTSIDE GEARBOX CONTROLS

TAV. 32

DATA: APRILE '94

Rif	Dis.N° Part.N°	Q.ty	Denominazione	Description
-	144743	1	COMPLESSIVO COMANDO CAMBIO	GEARBOX CONTROL ASSEMBLY
-	149570	1	COMPLESSIVO COMANDI INTERNI TORRETTA CAMBIO	INNER CONTROL DRIVING GEAR ASSEMBLY
-	148077	1	COMPLESSIVO TRASLATORE	TRANSLATOR ASSEMBLY
○	—	-	NON A RICAMBIO	NOT AS SPARE PART
●	—	-	-Con il complessivo 149570- NON A RICAMBIO	-With the assembly 149570- NOT AS SPARE PART
	—	-	-Con il complessivo 148077- NON A RICAMBIO	-With the assembly 148077- NOT AS SPARE PART
1	139777	1	SCATOLA COMANDO CAMBIO	GEARBOX CONTROL BOX
2	152533	4	SNODO SFERICO	BALL JOINT
3	145498	1	SOFFIETTO TORRETTA CAMBIO	DRIVING GEAR BELLOW
4	16104111	4	DADO	NUT
5	139846	1	VITE	SCREW
6	139847	1	DADO	NUT
7	139784	1	PIASTRINA	PLATE
8	139843	1	ROSETTA	WASHER
9	139851	1	VITE	SCREW
10	139805	1	LEVA COMANDO CAMBIO	CONTROL LEVER
11	103301	1	POMELLO -No per 348 COMP.-	KNOB -Not for 348 COMP.-
-	95403828	1	POMELLO -Vale per 348 COMP.-	KNOB -Valid for 348 COMP.-
12	101619	2	VITE	SCREW
13	148452	1	SELETTORE MARCE	GEAR SELECTOR
14	108010	1	CONTRODADO	COUNTER NUT
15	139786	1	MOLLA PER RETROMARCIA	REVERSE GEAR SPRING
16	139785	1	MOLLA PER INNESTO	MOUTH PIECE SPRING
17	115980	1	INTERRUTTORE RM	REVERSE GEAR SWITCH
18	12601579	1	ROSETTA	WASHER
19	141410	2	VITE	SCREW
20	141411	2	DADO	NUT

Rif	Dis.N° Part.N°	Q.ty	Denominazione	Description
21	62657100	1	GUARNIZIONE ESPANDIBILE	EXPANDIBLE GASKET
22	150298	2	CAVO COMANDO CAMBIO	GEARBOX CONTROL CABLES
23	12574211	1	DADO	NUT
24	10441590	2	STAFFETTA	BRACKET
25	137476	1	SUPPORTO CAVI	CABLE SUPPORT
26	16104111	2	DADO	NUT
27	16102311	1	DADO	NUT
28	12601374	3	ROSETTA	WASHER
29	105550	2	FASCETTA	CLAMP
30	152645	1	SUPPORTO INFERIORE CAVI	CABLES LOWER SUPPORT
31	13540921	1	PRIGIONIERO	STUD
32	15896211	1	DADO	NUT
33	12601274	1	ROSETTA	WASHER
34	139800	1	PERNO REAZIONE TRASLATORE	TRANSLATOR REACTION PIN
35	141399	1	VITE	SCREW
36	10569279	1	ROSETTA	WASHER
37	145855	1	FASCETTA	CLAMP
38	139854	2	FASCETTA	CLAMP
39	139802	1	CUFFIA IN GOMMA	RUBBER BOOT
40	139803	1	PIASTRA CUFFIA	COVER PLATE
41	140847	1	LAMIERA PROTEZIONE	PROTECTION PLATE
42	10902024	2	VITE	SCREW
43	60659100	2	DADO	NUT
44	127494	2	ROSETTA	WASHER
45	12643701	2	ROSETTA	WASHER
46	104339	2	DISTANZIALE	SPACER
47	15687901	2	VITE	SCREW
48	60696300	2	MOLLETTA	CLIP
49	141410	2	VITE	SCREW
50	141411	2	DADO	NUT

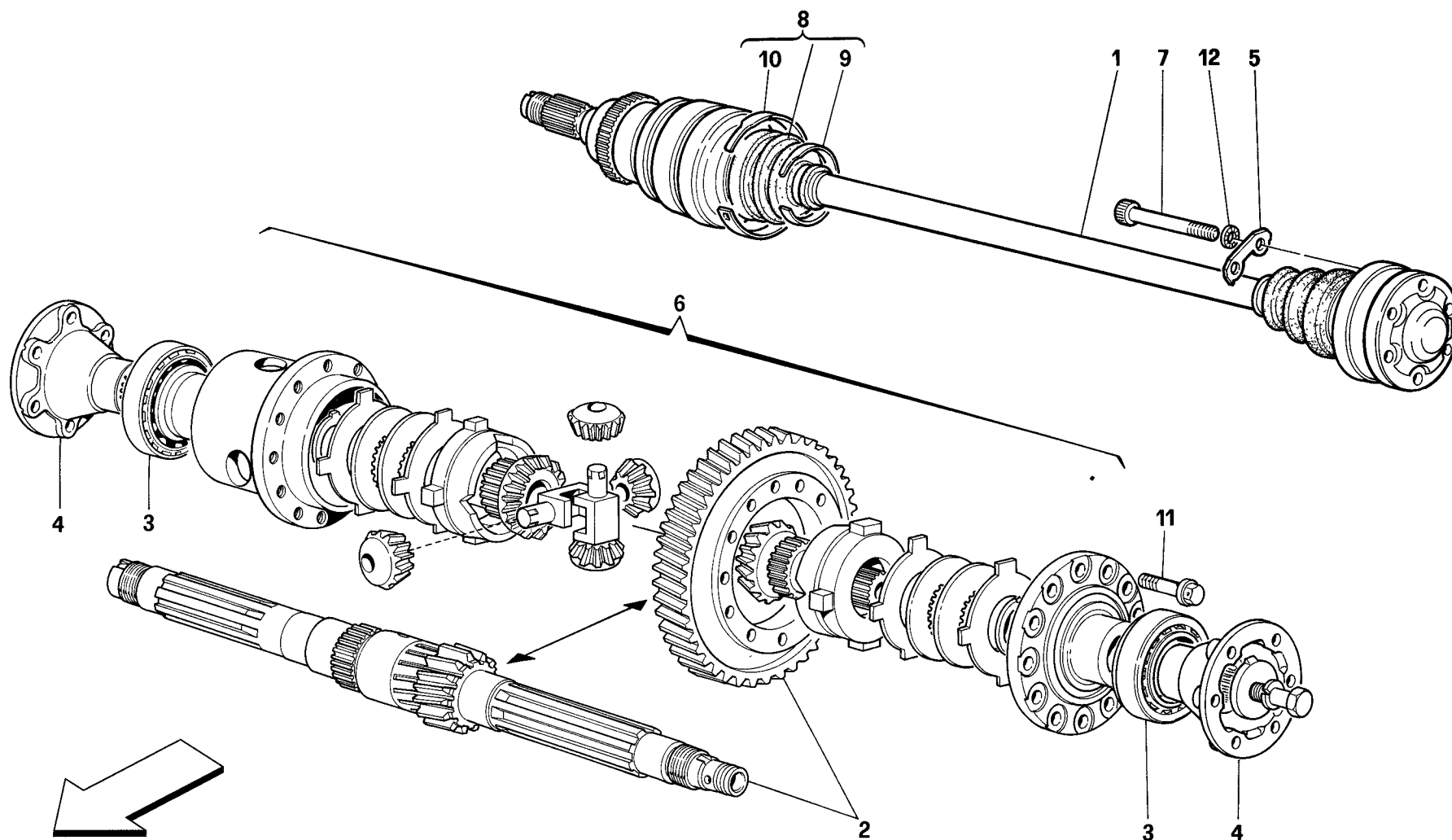

<i>Rif</i>	<i>Dis.N° Part.N°</i>	<i>Q.ty</i>	<i>Denominazione</i>	<i>Description</i>
1	139513	2	SEMIASSE COMPLETO	AXLE SHAFT
2	70000577	1	COPPIA CILINDRICA COMPLETA	COMPLETE BEVEL GEAR PAIR
3	125390	2	CUSCINETTO	BEARING
4	139898	2	FLANGIA ATTACCO SEMIASSE	FLANGE FOR AXLE COUPLING
5	149415	6	PIASTRINA RASAMENTO	SCRAPING PLATE
6	147258	1	DIFFERENZIALE COMPLETO	COMPLETE DIFFERENTIAL
7	139899	12	VITE	SCREW
8	70000781	2	KIT SOSTITUZIONE CUFFIA -LATO CAMBIO-	PROTECTION REPLACEMENT SET -GEARBOX SIDE-

<i>Rif</i>	<i>Dis.N° Part.N°</i>	<i>Q.ty</i>	<i>Denominazione</i>	<i>Description</i>
-	70000782	2	KIT SOSTITUZIONE CUFFIA -LATO RUOTA-	PROTECTION REPLACEMENT SET -WHEEL SIDE-
9	154213	4	FASCETTA PICCOLA	SMALL CLAMP
10	154214	4	FASCETTA GRANDE	BIG CLAMP
11	158278	12	VITE	SCREW
12	12605674	12	ROSETTA	WASHER

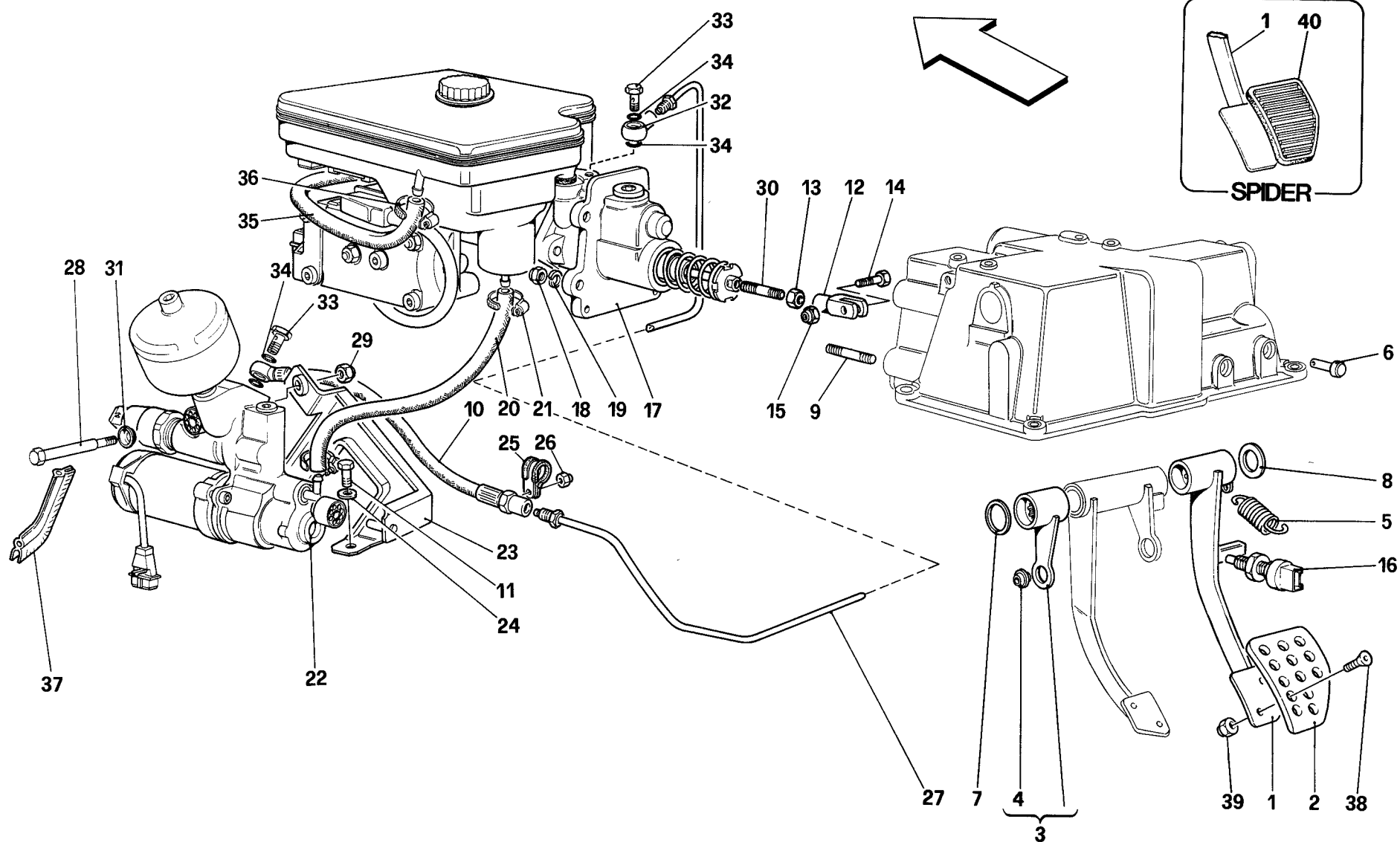

<i>Rif</i>	<i>Dis.N° Part.N°</i>	<i>Q.ty</i>	<i>Denominazione</i>	<i>Description</i>
1	157267	1	PEDALE FRENO	BRAKE PEDAL
-	149290	1	PEDALE FRENO -Not for Spider-	BRAKE PEDAL -Not for Spider-
2	157272	1	SOLETTA PEDALE FRENO -Vale per Spider-	PEDAL SLAB -Valid for Spider-
3	129609	1	LEVA RINVIO	TRANSMISSION LEVER
4	109407	1	SNODO SFERICO	BALL JOINT
5	101305	1	MOLLA	SPRING
6	129612	1	PERNO	PIN
7	112125	1	ROSETTA DI RASAMENTO	SPACER WASHER
8	112127	1	ROSETTA mm. 0,9	WASHER mm. 0,9
-	112128	1	-Di eventuale montaggio-	-Possible fitting-
-	112129	1	ROSETTA mm. 1,0	WASHER mm. 1,0
-	112129	1	-Di eventuale montaggio-	-Possible fitting-
-	112129	1	ROSETTA mm. 1,1	WASHER mm. 1,1
-	112129	1	-Di eventuale montaggio-	-Possible fitting-
-	112130	1	ROSETTA mm. 1,2	WASHER mm. 1,2
-	112130	1	-Di eventuale montaggio-	-Possible fitting-
-	112131	1	ROSETTA mm. 1,3	WASHER mm. 1,3
-	112131	1	-Di eventuale montaggio-	-Possible fitting-
9	13543421	4	PRIGIONIERO	STUD
10	136315	1	TUBO FLESSIBILE	HOSE
11	16043124	2	VITE	SCREW
12	10007871	1	FORCELLA	FORK
13	16102311	1	DADO	NUT
14	130926	1	VITE	SCREW
15	16104411	1	DADO	NUT

<i>Rif</i>	<i>Dis.N° Part.N°</i>	<i>Q.ty</i>	<i>Denominazione</i>	<i>Description</i>
16	133555	1	INTERRUTTORE COMANDO STOP	STOP CONTROL SWITCH
17	—	-	CENTRALINA IDRAULICA	HYDRAULIC CONTROL STATION
-	-	-	-Vedi Tav. 36-	-See Table 36-
18	16104111	4	DADO	NUT
19	12601374	4	ROSETTA	WASHER
20	132411	1	TUBO GOMMA	RUBBER HOSE
21	12179190	2	COLLARE A VITE	SCREW COLLAR
22	—	-	POMPA FRENI	BRAKE PUMP
-	-	-	-Vedi Tav. 36-	-See Table 36-
23	140498	1	STAFFA	BRACKET
24	127496	2	ROSETTA	WASHER
25	10441590	1	STAFFETTA	BRACKET
26	12575411	1	DADO	NUT
27	143676	1	TUBO	PIPE
28	129636	1	VITE	SCREW
29	12574211	1	DADO	NUT
30	13517121	1	PRIGIONIERO	STUD
31	130861	1	ROSETTA	WASHER
32	136311	1	RACCORDO	UNION
33	131873	2	BOCCHETTONE	UNION
34	131874	4	GUARNIZIONE	GASKET
35	151845	1	TUBO	PIPE
36	12179190	2	COLLARE A VITE	SCREW COLLAR
37	144824	1	GUARNIZIONE	GASKET
38	14441324	2	VITE	SCREW
39	14058411	2	DADO	NUT
40	149292	1	SOLETTA PEDALE FRENO	PEDAL SLAB
-	-	-	-Vale per Spider-	-Valid for Spider-

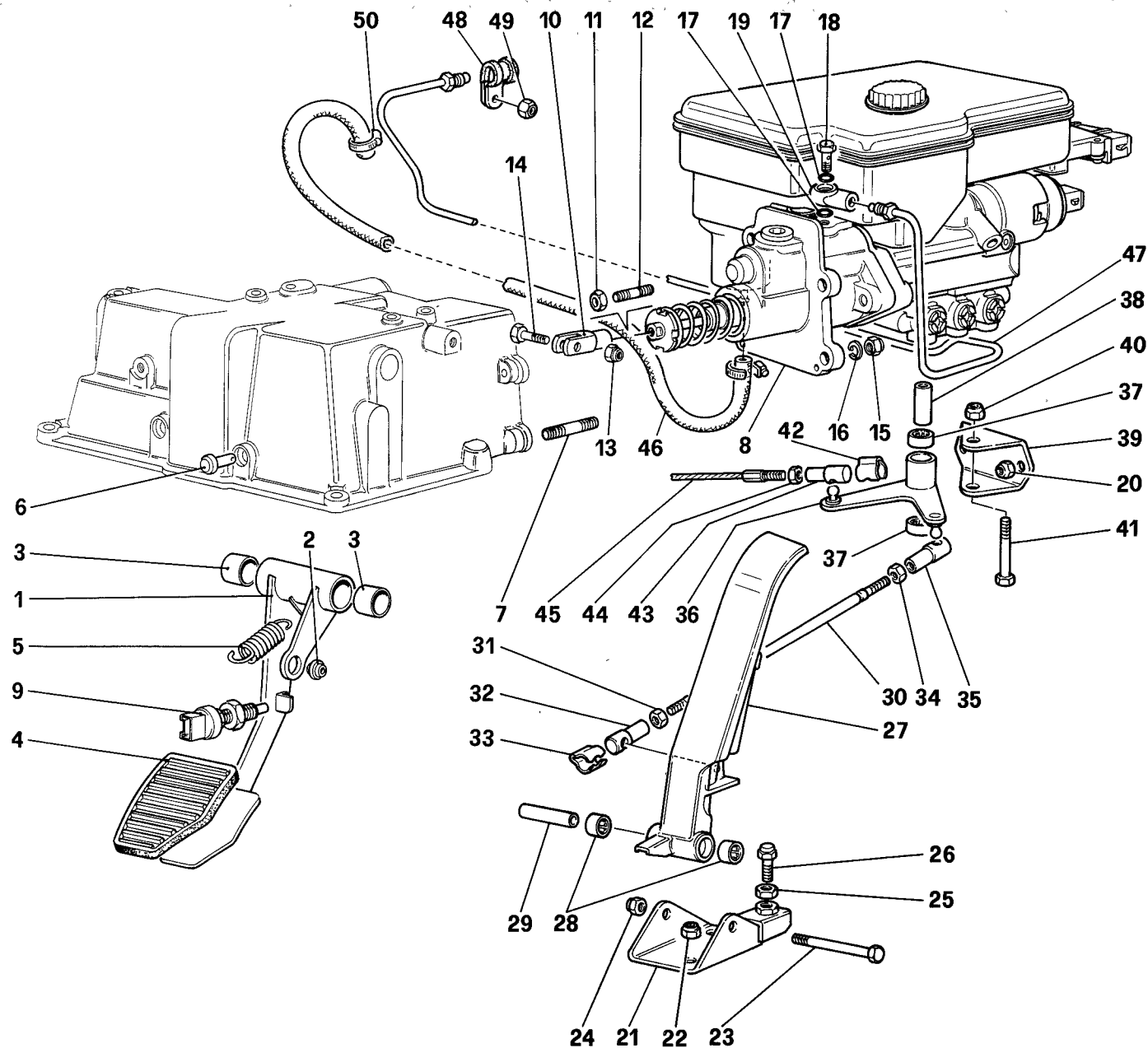

348 '94

PEDALE ACCELERATORE E COMANDO IDRAULICO FRENI -Vale per GD-
THROTTLE PEDAL AND BRAKE HYDRAULIC SYSTEM -Valid for GD-

TAV. 35

DATA: APRILE '94

<i>Rif</i>	<i>Dis.N° Part.N°</i>	<i>Q.ty</i>	<i>Denominazione</i>	<i>Description</i>
1	149867	1	LEVA PEDALE FRENO	BRAKE PEDAL LEVER
2	109407	1	SNODO SFERICO	BALL JOINT
3	103163	2	BOCCOLA	BUSHING
4	149292	1	SOLETTA PEDALE FRENO	PEDAL SLAB
5	101305	1	MOLLA	SPRING
6	129612	1	PERNO ANCORAGGIO MOLLA	SPRING ANCHOR PIN
7	13543424	4	PRIGIONIERO	STUD
8	—	1	CENTRALINA IDRAULICA -Vedi Tav. 36-	HYDRAULIC CONTROL STATION -See Table 36-
9	133555	1	INTERRUTTORE COMANDO STOP	STOP CONTROL SWITCH
10	10007871	1	FORCELLA	FORK
11	16102311	1	DADO	NUT
12	13517124	1	PRIGIONIERO	STUD
13	16104411	1	DADO	NUT
14	130926	1	VITE	SCREW
15	16104111	4	DADO	NUT
16	12601374	4	ROSETTA	WASHER
17	131874	2	GUARNIZIONE	GASKET
18	131873	1	BOCCHETTONE	UNION
19	136311	1	RACCORDO	UNION
20	12574211	2	DADO	NUT
21	138204	1	SUPPORTO PEDALE	PEDAL SUPPORT
22	16104111	2	DADO	NUT
23	10903621	1	VITE	SCREW
24	12574211	1	DADO	NUT

<i>Rif</i>	<i>Dis.N° Part.N°</i>	<i>Q.ty</i>	<i>Denominazione</i>	<i>Description</i>
25	16102311	1	DADO	NUT
26	137012	1	PUNTALINO REGISTRO	ADJUSTER PIN
27	138199	1	PEDALE ACCELERATORE	ACCELERATOR PEDAL
28	101677	2	CUSCINETTO	BEARING
29	138219	1	PERNO	PIN
30	138214	1	PUNTONE	SPRAG
31	15896470	1	DADO	NUT
32	105617	1	TESTA GIUNTO SFERICO	BALL JOINT HEAD
33	10124776	2	FERMAGLIO A MOLLA	CLIP
34	105586	1	DADO	NUT
35	10123911	1	TESTA GIUNTO SFERICO	BALL JOINT HEAD
36	138215	1	LEVA ACCELERATORE	ACCELERATOR LEVER
37	101677	2	CUSCINETTO	BEARING
38	138218	1	PERNO	PIN
39	138217	1	SUPPORTO LEVA	LEVER SUPPORT
40	12575411	1	DADO	NUT
41	10903221	1	VITE	SCREW
42	10124776	1	FERMAGLIO A MOLLA	CLIP
43	10123811	1	TESTA GIUNTO SFERICO	BALL JOINT HEAD
44	15896470	1	DADO	NUT
45	159535	1	CAVO ACCELERATORE	ACCELERATOR CABLE
46	143069	1	TUBO	PIPE
47	143677	1	TUBO	PIPE
48	10441590	1	STAFFETTA	BRACKET
49	12575411	1	DADO	NUT
50	12179190	2	COLLARE A VITE	SCREW COLLAR

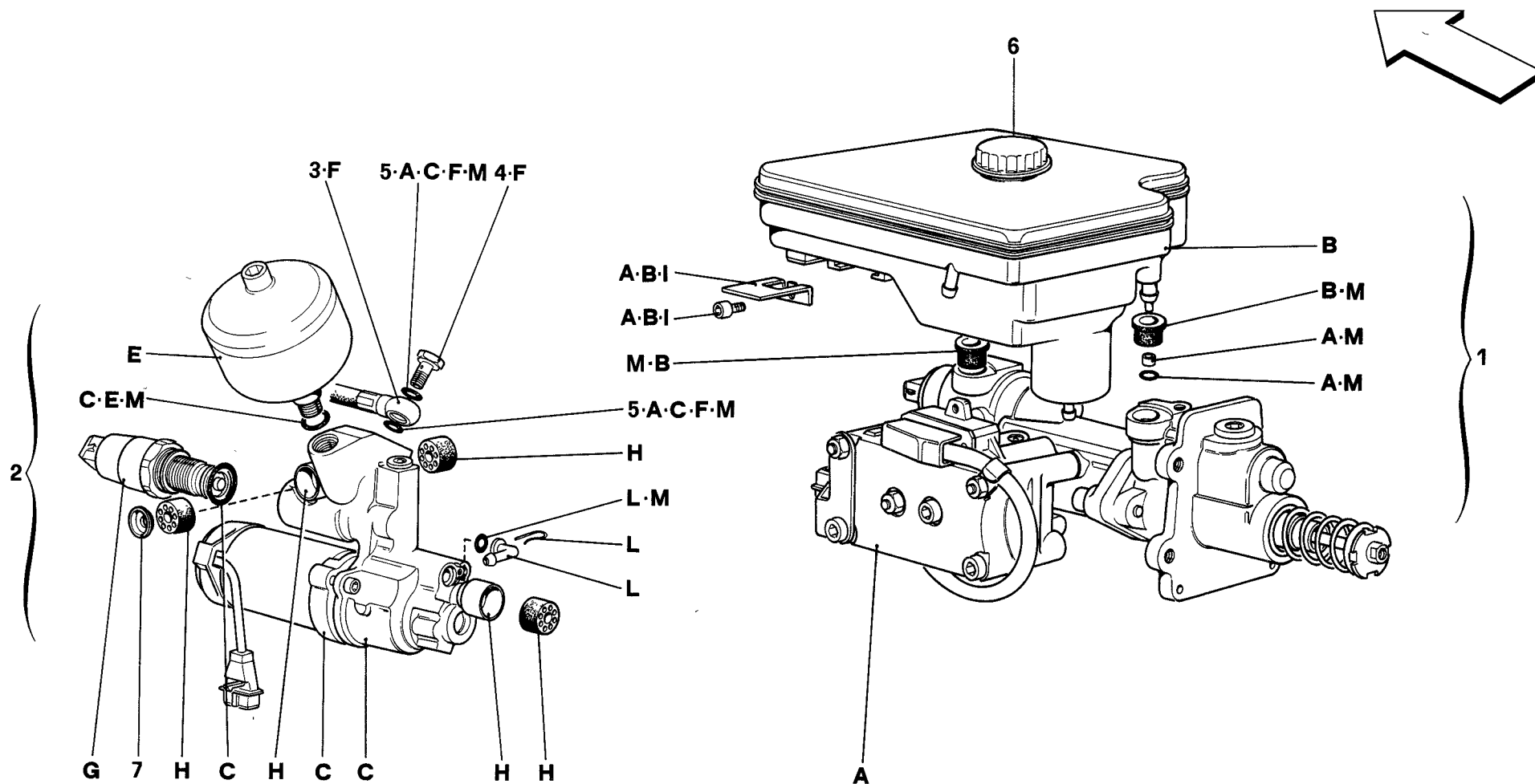

<i>Rif</i>	<i>Dis.N° Part.N°</i>	<i>Q.ty</i>	<i>Denominazione</i>	<i>Description</i>
1	70000768	1	CENTRALINA IDRAULICA	HYDRAULIC CONTROL STATION
A	70000769	1	KIT AGGREGATO IDRAULICO	HYDRAULIC AGGREGATE KIT
B	70000502	1	KIT SERBATOIO	TANK KIT
2	70000772	1	KIT POMPA COMANDO FRENI	PUMP BRAKE KIT
C	70000774	1	KIT MOTORE ELETTRICO CON POMPA	MOTOR/PUMP KIT
E	70000504	1	KIT ACCUMULATORE	ACCUMULATOR KIT
F	70000533	1	KIT TUBO FLESSIBILE	HOSE KIT
3	136315	1	TUBO FLESSIBILE	HOSE

<i>Rif</i>	<i>Dis.N° Part.N°</i>	<i>Q.ty</i>	<i>Denominazione</i>	<i>Description</i>
4	131873	2	BOCCHETTONE	UNION
5	131874	4	GUARNIZIONE	GASKET
G	70000505	1	KIT PRESSOSTATO	PRESSOSTAT KIT
H	70000506	1	KIT BOCCOLE	BUSHING KIT
I	70000507	1	KIT FISSAGGIO SERBATOIO	INSTALLATION KIT TANK
6	152238	1	TAPPO PER SERBATOIO	TANK PLUG
L	70000509	1	KIT RACCORDO POMPA	PUMP UNION KIT
M	70000510	1	KIT O.R.	O.R. KIT
7	130861	1	ROSETTA	WASHER

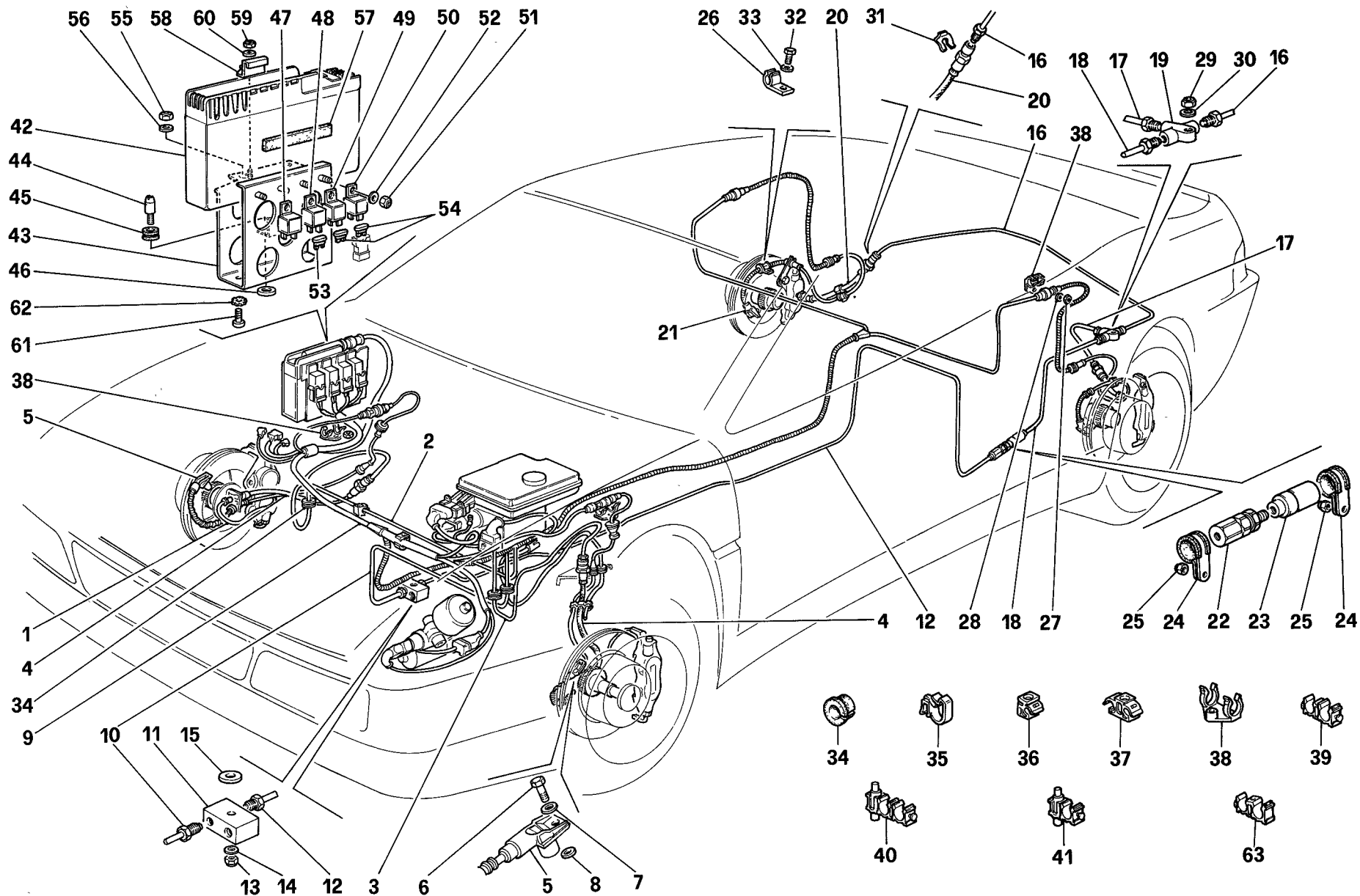

348 '94

IMPIANTO FRENANTE
BRAKE SYSTEM

TAV. 37

DATA: APRILE '94

<i>Rif</i>	<i>Dis.N° Part.N°</i>	<i>Q.ty</i>	<i>Denominazione</i>	<i>Description</i>
1	143641	1	TUBO AL CALIPER ANT. DX.	PIPE TO R.H. FRONT CALIPER
-	143669	1	TUBO AL CALIPER ANT. SX.	PIPE TO L.H. FRONT CALIPER
2	153471	1	TUBO DA CENTRALINA A FLESSIBILE ANT. DX. -No per GD-	PIPE FROM CENTER UNIT TO R.H. FRONT FLEXIBLE PIPE -Not for GD-
-	153474	1	TUBO DA CENTRALINA A FLESSIBILE ANT. DX. -Vale per GD-	PIPE FROM CENTER UNIT TO R.H. FRONT FLEXIBLE PIPE -Valid for GD-
3	153472	1	TUBO DA CENTRALINA A FLESSIBILE ANT. SX. -No per GD-	PIPE FROM CENTER UNIT TO L.H. REAR FLEXIBLE PIPE -Not for GD-
-	153473	1	TUBO DA CENTRALINA A FLESSIBILE ANT. SX. -Vale per GD-	PIPE FROM CENTER UNIT TO L.H. REAR FLEXIBLE PIPE -Valid for GD-
4	116373	2	TUBO FLESSIBILE FRENO ANT.	FRONT BRAKE FLEXIBLE PIPE
5	139639	2	SENSORE ANTERIORE	FRONT SENSOR
6	10902121	4	VITE	SCREW
7	12601274	4	ROSETTA	WASHER
8	154747	-	SPESSORE -Di eventuale montaggio-	THICKNESS -Possible fitting-
9	134436	1	CAVO COMPLETO ANTISKID -No per GD-	ANTISKID COMPLETE CABLE -Not for GD-
-	142530	1	CAVO COMPLETO ANTISKID -Vale per GD-	ANTISKID COMPLETE CABLE -Valid for GD-
10	143642	1	TUBO DA CENTRALINA A RACCORDO DUE VIE -No per GD-	BRAKE PIPE FROM CENTER UNIT TO 2-WAY UNIT -Not for GD-
-	143067	1	TUBO DA CENTRALINA A RACCORDO DUE VIE -Vale per GD-	BRAKE PIPE FROM CENTER UNIT TO 2-WAY UNION -Valid for GD-
11	139375	1	RACCORDO DUE VIE	2-WAY UNION
12	158198	1	TUBO DAL DUE VIE AL CORRETTORE DI FRENATA	PIPE FROM 2-WAY UNION TO BRAKING CORRECTOR
13	12575411	1	DADO	NUT
14	12639701	1	ROSETTA	WASHER
15	143041	1	DISTANZIALE	SPACER
16	143646	1	TUBO DAL TRE VIE AL FLESSIBILE POST. DX.	PIPE FROM 3-WAY UNION TO REAR R.H. FLEXIBLE
17	143668	1	TUBO DAL TRE VIE AL FLESSIBILE POST. SX.	PIPE FROM 3-WAY UNION TO REAR L.H. FLEXIBLE
18	143645	1	TUBO DAL CORRETTORE AL TRE VIE	PIPE FROM CORRECTOR TO 3-WAY UNION
19	101394	1	RACCORDO TRE VIE	3-WAY UNION
20	118100	2	TUBO FLESSIBILE	HOSE
21	139479	2	SENSORE POSTERIORE	REAR SENSOR
22	134597	1	VALVOLA RITARDATRICE	DELAY VALVE
23	136313	1	CORRETTORE VALVOLA	VALVE CORRECTOR
24	10441990	2	STAFFETTA	BRACKET
25	12575411	2	DADO	NUT

IMPIANTO FRENANTE BRAKE SYSTEM

<i>Rif</i>	<i>Dis.N° Part.N°</i>	<i>Q.ty</i>	<i>Denominazione</i>	<i>Description</i>
26	131783	2	MOLLETTA	CLIP
27	12574011	4	DADO -Per GD q.tà 2-	NUT -For GD q.ty 2-
28	10519201	4	ROSETTA -Per GD q.tà 2-	WASHER -For GD q.ty 2-
29	12575411	1	DADO	NUT
30	12639701	1	ROSETTA	WASHER
31	116374	4	MOLLETTA	CLIP
32	10902121	2	VITE	SCREW
33	12601274	2	ROSETTA	WASHER
34	105369	3	ANELLO PASSAFILO	CABLE GROMMET
35	140798	3	MOLLETTA	CLIP
36	141505	15	MOLLETTA	CLIP
37	141522	5	MOLLETTA	CLIP
38	128292	4	MOLLETTA -Per GD q.tà 2-	CLIP -For GD q.ty 2-
39	145544	4	MODULO FISSAGGIO TUBI ANT.	FRONT PIPE FIXING MODULE
-	140130	8	MODULO FISSAGGIO TUBI POST.	REAR PIPE FIXING MODULE
40	140164	2	MOLLETTA	CLIP
41	140163	2	MOLLETTA	CLIP
42	148838	1	CENTRALINA ELETTRONICA	ELECTRONIC CONTROL STATION
43	138499	1	STAFFA FISSAGGIO CENTRALINA -No per GD-	BRACKET FOR CONTROL UNIT FIXING -Not for GD-
-	142381	1	STAFFA FISSAGGIO CENTRALINA -Vale per GD-	BRACKET FOR CONTROL UNIT FIXING -Valid for GD-
44	137144	1	PERNO	PIN
45	103549	1	ANELLO PASSAFILO	CABLE GROMMET
46	104731	1	ROSETTA	WASHER
47	131785	1	CONTENITORE DIODI	DIODES CONTAINER
48	131940	1	RELAY DISINNESTO IMPIANTO	SYSTEM RELEASE RELAY
49	131938	1	RELAY CENTRALINA ELETTRONICA	ELECTRONIC UNIT RELAY
50	131939	1	RELAY MOTORE POMPA	PUMP MOTOR RELAY
51	12574115	4	DADO	NUT
52	10519377	4	ROSETTA	WASHER
53	131942	1	FUSIBILE 3 A.	FUSE 3 A.
54	131941	2	FUSIBILE 30 A.	FUSE 30 A.
55	12574211	2	DADO	NUT
56	12646601	2	ROSETTA	WASHER
57	144823	1	GUARNIZIONE	GASKET
58	138500	1	PIASTRINA -No per GD-	PLATE -Not for GD-
-	142382	1	PIASTRINA -Vale per GD-	PLATE -Valid for GD-
59	12574115	1	DADO	NUT
60	10519377	1	ROSETTA	WASHER
61	11021111	2	VITE	SCREW
62	10615279	2	ROSETTA	WASHER

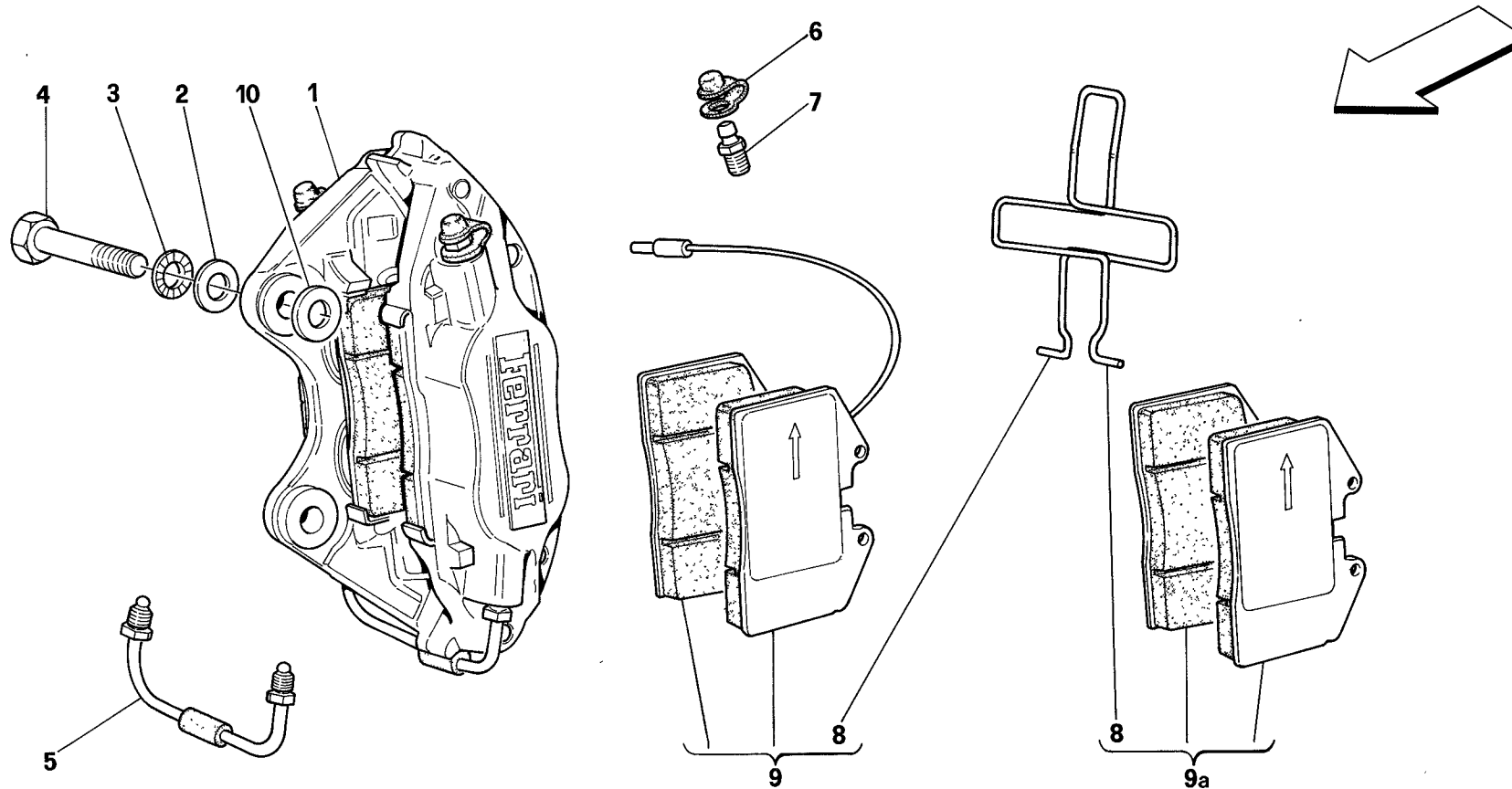

<i>Rif</i>	<i>Dis.N° Part.N°</i>	<i>Q.ty</i>	<i>Denominazione</i>	<i>Description</i>
			PINZE PER FRENI ANTERIORI	CALIPERS FOR FRONT BRAKES
1	134090	1	CALIPER ANTERIORE DX. CON PASTIGLIE (TEVES)	R.H. FRONT CALIPER UNIT WITH PADS (TEVES)
-	143728	1	CALIPER ANTERIORE DX. CON PASTIGLIE (BREMBO)	R. H. FRONT CALIPER UNIT WITH PADS (BREMBO)
-	134091	1	CALIPER ANTERIORE SX. CON PASTIGLIE (TEVES)	L.H. FRONT CALIPER UNIT WITH PADS (TEVES)
-	143729	1	CALIPER ANTERIORE SX. CON PASTIGLIE (BREMBO)	L.H. FRONT CALIPER UNIT WITH PADS (BREMBO)
2	106616	2	ROSETTA	WASHER
3	10615879	4	ROSETTA	WASHER
4	132213	4	VITE	SCREW
5	147134	2	TUBO COLLEGAMENTO (CALIPERS TEVES)	CONNECTION PIPE (CALIPERS TEVES)
-	152957	2	TUBO COLLEGAMENTO (CALIPERS BREMBO)	CONNECTION PIPE (CALIPERS BREMBO)
6	147136	4	CAPPUCCIO (CALIPERS TEVES)	BOOT (CALIPERS TEVES)
-	152955	4	CAPPUCCIO (CALIPERS BREMBO)	BOOT (CALIPERS BREMBO)
7	147135	4	RACCORDO CON VALVOLA DI SPURGO (CALIPERS TEVES)	UNIONWITH EXHAUST VALVE (CALIPERS TEVES)
-	152954	4	RACCORDO CON VALVOLA DI SPURGO (CALIPERS BREMBO)	UNION WITH EXHAUST VALVE (CALIPERS BREMBO)
8	147137	2	MOLLA (CALIPERS TEVES)	SPRING (CALIPERS TEVES)
-	152956	2	MOLLA (CALIPERS BREMBO)	SPRING (CALIPERS BREMBO)
9	70000598	1	SERIE PASTIGLIE ANTERIORI CON MOLLA (CALIPERS TEVES)	KIT OF FRONT PADS WITH SPRING (CALIPERS TEVES)
-	70000763	1	SERIE PASTIGLIE ANTERIORI CON MOLLA (CALIPERS BREMBO)	KIT OF FRONT PADS WITH SPRING (CALIPERS BREMBO)
10	108918	-	ROSETTA DI RASAMENTO mm. 0,2	SPACER WASHER mm. 0,2
-	108919	-	ROSETTA DI RASAMENTO mm. 0,3	SPACER WASHER mm. 0,3
-	108920	-	ROSETTA DI RASAMENTO mm. 0,5	SPACER WASHER mm. 0,5
-	108921	-	ROSETTA DI RASAMENTO mm. 0,6	SPACER WASHER mm. 0,6
-	108922	-	ROSETTA DI RASAMENTO mm. 0,7	SPACER WASHER mm. 0,7
-	108923	-	ROSETTA DI RASAMENTO mm. 0,8	SPACER WASHER mm. 0,8
-	108924	-	ROSETTA DI RASAMENTO mm. 1,0	SPACER WASHER mm. 1,0

<i>Rif</i>	<i>Dis.N° Part.N°</i>	<i>Q.ty</i>	<i>Denominazione</i>	<i>Description</i>
			PINZE PER FRENI POSTERIORI	CALIPERS FOR REAR BRAKES
1	132187	1	CALIPER POSTERIORE DX. CON PASTIGLIE (TEVES)	R.H. REAR CALIPER UNIT WITH PADS (TEVES)
-	143730	1	CALIPER POSTERIORE DX. CON PASTIGLIE (BREMBO)	R.H. REAR CALIPER UNIT WITH PADS (BREMBO)
-	132186	1	CALIPER POSTERIORE SX. CON PASTIGLIE (TEVES)	L.H. REAR CALIPER UNIT WITH PADS (TEVES)
-	143731	1	CALIPER POSTERIORE SX. CON PASTIGLIE (BREMBO)	L.H. REAR CALIPER UNIT WITH PADS (BREMBO)
2	106616	2	ROSETTA	WASHER
3	10615879	4	ROSETTA	WASHER
4	132213	4	VITE	SCREW
5	147142	2	TUBO COLLEGAMENTO (CALIPERS TEVES)	CONNECTION PIPE (CALIPERS TEVES)
-	152958	2	TUBO COLLEGAMENTO (CALIPERS BREMBO)	CONNECTION PIPE (CALIPERS BREMBO)
6	147136	4	CAPPUCCIO (CALIPERS TEVES)	BOOT (CALIPERS TEVES)
-	152955	4	CAPPUCCIO (CALIPERS BREMBO)	BOOT (CALIPERS BREMBO)
7	147135	4	RACCORDO CON VALVOLA DI SPURGO (CALIPERS TEVES)	UNION WITH EXHAUST VALVE (CALIPERS TEVES)
-	152954	4	RACCORDO CON VALVOLA DI SPURGO (CALIPERS BREMBO)	UNION WITH EXHAUST VALVE (CALIPERS BREMBO)
8	147137	2	MOLLA (CALIPERS TEVES)	SPRING (CALIPERS TEVES)
-	152956	2	MOLLA (CALIPERS BREMBO)	SPRING (CALIPERS BREMBO)
9a	70000599	1	SERIE PASTIGLIE POSTERIORI CON MOLLA (CALIPERS TEVES)	KIT OF REAR PADS WITH SPRING (CALIPERS TEVES)
-	70000764	1	SERIE PASTIGLIE POSTERIORI CON MOLLA (CALIPERS BREMBO)	KIT OF REAR PADS WITH SPRING (CALIPERS BREMBO)
10	108918	-	ROSETTA DI RASAMENTO mm. 0,2	SPACER WASHER mm. 0,2
-	108919	-	ROSETTA DI RASAMENTO mm. 0,3	SPACER WASHER mm. 0,3
-	108920	-	ROSETTA DI RASAMENTO mm. 0,5	SPACER WASHER mm. 0,5
-	108921	-	ROSETTA DI RASAMENTO mm. 0,6	SPACER WASHER mm. 0,6
-	108922	-	ROSETTA DI RASAMENTO mm. 0,7	SPACER WASHER mm. 0,7
-	108923	-	ROSETTA DI RASAMENTO mm. 0,8	SPACER WASHER mm. 0,8
-	108924	-	ROSETTA DI RASAMENTO mm. 1,0	SPACER WASHER mm. 1,0

Rif	Dis.N° Part.N°	Q.ty	Denominazione	Description
1	154095	1	LEVA COMANDO FRENO A MANO	HAND BRAKE LEVER
-	629965..	1	-Senza rivestimento-	-Without lining-
			RIVESTIMENTO	LINING
			-Per i colori pelle vedi tabella-	-For leather colours see table-
2	10902121	4	VITE	SCREW
3	127494	4	ROSETTA	WASHER
4	114318	1	INTERRUTTORE	SWITCH
5	114320	1	STAFFETTA SUPPORTO	SUPPORT BRACKET
6	15896470	1	DADO	NUT
7	12605270	1	ROSETTA	WASHER
8	10519377	2	ROSETTA -Di eventuale montaggio-	WASHER -Possible fitting-
9	141219	1	CAVO ANTERIORE	FRONT CABLE
10	10796440	1	COPIGLIA	SPLIT PIN
11	10519624	1	ROSETTA	WASHER
12	16102311	2	DADO	NUT
13	118552	1	ANCORAGGIO PER CAVO POSTERIORE	ANCHORAGE FOR REAR CABLE
14	118553	1	PIASTRINA	PLATE
15	104895	1	MOLLA	SPRING
16	101286	2	DADO PER VITE DI REGOLAZIONE	ADJUSTMENT SCREW NUT
17	105270	2	FORCELLINO	FORK
18	142861	2	TASSELLO SU PORTAMOZZO	HUB HOLDER SMALL BLOCK
19	142856	4	VITE	SCREW
20	141220	1	CAVO POSTERIORE	REAR CABLE

Rif	Dis.N° Part.N°	Q.ty	Denominazione	Description
21	143938	2	ARRESTO GUAINA FRENO	STOP LIMIT FOR HAND BRAKE SHEATH
22	159894	4	CEPPO FRENO COMPLETO	COMPLETE BRAKE SHOE
-	159908	4	CEPPO FRENO COMPLETO	COMPLETE BRAKE SHOE
			-In alternativa al 159894 -	-As an alternative of 159894 -
23	156915	2	PERNO FILETTATO - L. mm. 36	THREADED PIN - L. mm. 36
-	156916	2	PERNO FILETTATO - L. mm. 29	THREADED PIN - L. mm. 29
24	101276	4	MOLLA RICHIAMO CEPPI	RETURN SPRING FOR BRAKE SHOES
25	101277	4	MOLLA	SPRING
26	101279	2	SEDE PER VITE DI REGOLAZIONE	SEAT FOR ADJUSTMENT SCREW
27	101280	2	LEVA DI COMANDO INTERNA	INNER CONTROL LEVER
28	101281	2	LEVA DI COMANDO ESTERNA	OUTER CONTROL LEVER
29	101282	2	PERNO FISS. FORCELLINO	FIXING FORK TO INNER LEVER PIN
30	101283	2	PERNO PER SNODO	JOINT PIN
31	12625221	4	ROSETTA	WASHER
32	101285	2	VITE	SCREW
33	10418501	5	STAFFETTA	BRACKET
34	12575411	5	DADO	NUT

CODICI COLORI / COLOUR CODES	
PELLE / LEATHER	
... 00	NERO / BLACK
... 01	ROSSO / RED
... 02	BLU / BLUE
... 03	GRIGIO / GRAY
... 04	CREMA / CREAM
... 05	BEIGE / BEIGE

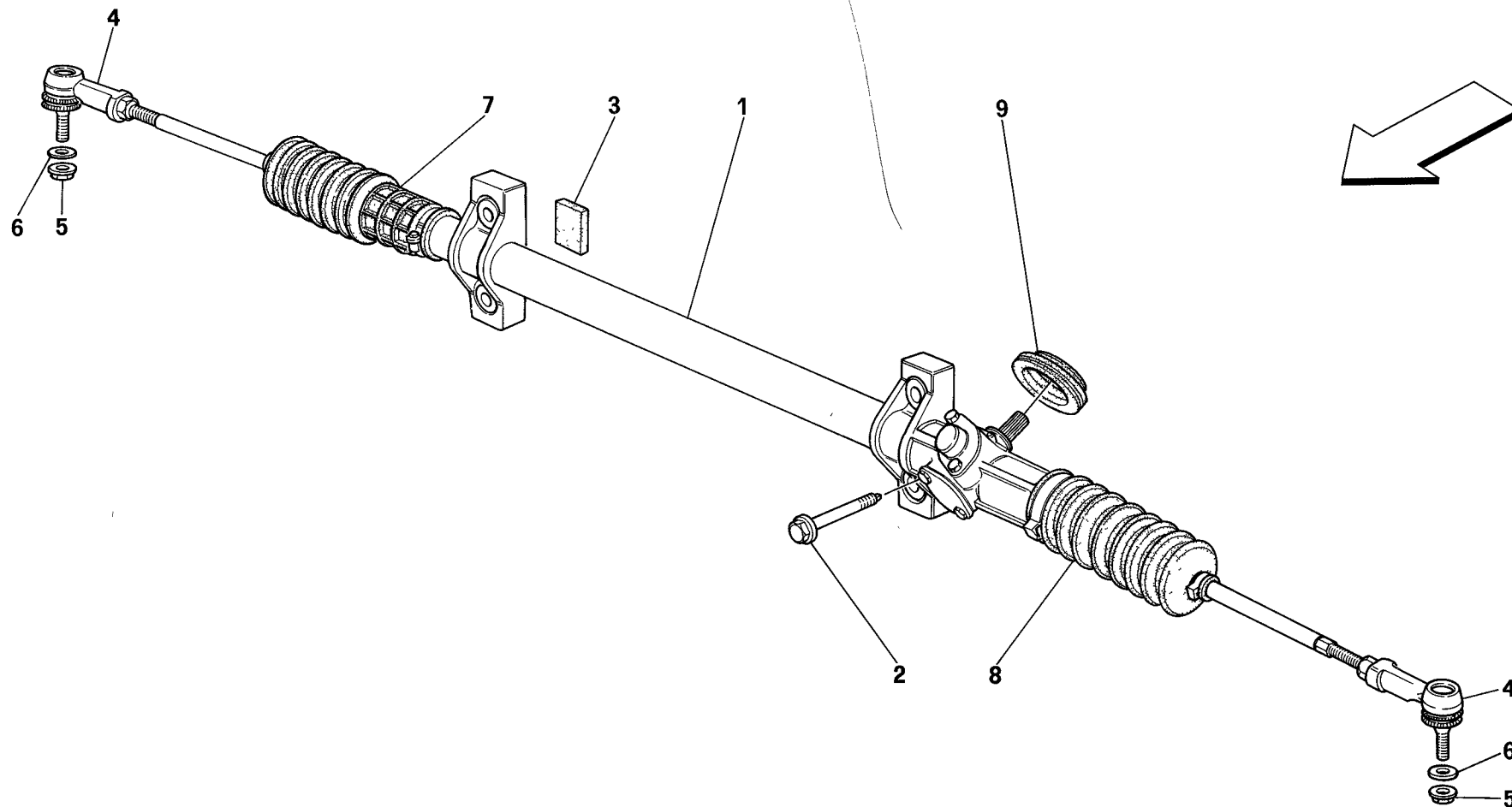

348 '94

SCATOLA GUIDA E ORGANI DI STERZO
STEERING BOX AND LINKAGE

TAV. 40

DATA: APRILE '94

<i>Rif</i>	<i>Dis.N° Part.N°</i>	<i>Q.ty</i>	<i>Denominazione</i>	<i>Description</i>
1	155566	1	SCATOLA GUIDA	STEERING BOX
			-No per GD-	-Not for GD-
-	155610	1	SCATOLA GUIDA	STEERING BOX
			-Vale per GD-	-Valid for GD-
2	155568	4	VITE	SCREW
3	139977	-	SPESSORE IN GOMMA	RUBBER THICKNESS
			-Di eventuale montaggio-	-Possible fitting-

<i>Rif</i>	<i>Dis.N° Part.N°</i>	<i>Q.ty</i>	<i>Denominazione</i>	<i>Description</i>
4	154300	2	GIUNTO SFERICO	BALL JOINT
5	149807	2	DADO	NUT
6	155002	2	ROSETTA	WASHER
7	131650	1	SOFFIETTO LATO PASSEGGERO	PASSENGER SIDE RUBBER BOOT
8	139408	1	SOFFIETTO LATO PILOTA	DRIVER SIDE RUBBER BOOT
9	149731	1	SOFFIETTO	RUBBER BOOT

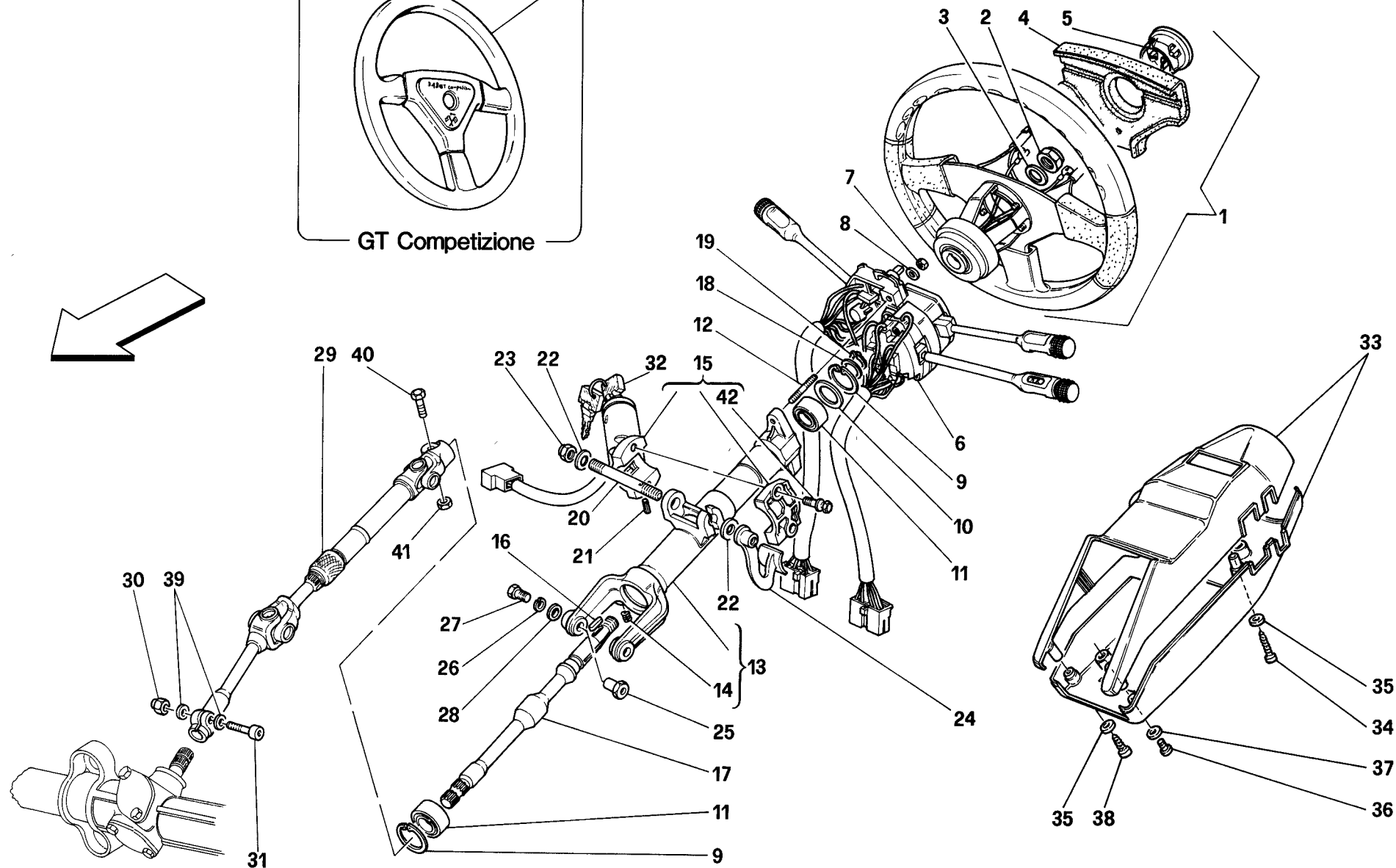

<i>Rif</i>	<i>Dis.N° Part.N°</i>	<i>Q.ty</i>	<i>Denominazione</i>	<i>Description</i>
1	157275	1	VOLANTE GUIDA COMPLETO -Vale per GTB/GTS- -No per GD e SA-	COMPLETE STEERING WHEEL -Valid for GTB/GTS- -Not for GD and SA-
1	140945	1	VOLANTE GUIDA COMPLETO -Vale per Spider e GTB/GTS GD e SA-	COMPLETE STEERING WHEEL -Valid for Spider and GTB/GTS GD and SA-
1	148991	1	VOLANTE GUIDA COMPLETO -Vale per 348 COMP.-	COMPLETE STEERING WHEEL -Valid for 348 COMP.-
2	101648	1	DADO	NUT
3	12601779	1	ROSETTA	WASHER
4	157297	1	RICOPRIMENTO VOLANTE -Vale per volante No. 157275-	STEERING WHEEL COVER -Valid for steering wheel Nr. 157275-
-	138048	1	RICOPRIMENTO VOLANTE -Vale per volante No. 140945-	STEERING WHEEL COVER -Valid for steering wheel Nr. 140945-
5	137819	1	PULSANTE AVVISATORE ACUSTICO	ELECTRIC HORN PUSH BUTTON
6	154563	1	DEVIOSGANCIO	UNHOOK DEVIATION
7	15896470	2	DADO	NUT
8	12601179	2	ROSETTA	WASHER
9	11060076	2	ANELLO SEEGER	SEEGER RING
10	134065	1	ROSETTA DI RASAMENTO mm 1,0	SPACER WASHER mm 1,0
-	134066	1	ROSETTA DI RASAMENTO mm 1,1	SPACER WASHER mm 1,1
-	134067	1	ROSETTA DI RASAMENTO mm 1,2	SPACER WASHER mm 1,2
-	134068	1	ROSETTA DI RASAMENTO mm 1,3	SPACER WASHER mm 1,3
-	134069	1	ROSETTA DI RASAMENTO mm 1,4	SPACER WASHER mm 1,4
11	134061	2	CUSCINETTO	BEARING
12	11001521	2	PRIGIONIERO	STUD
13	133903	1	SUPPORTO PIANTONE	COLUMN SUPPORT
14	13525170	2	INSERTO FILETTATO	THREADED INSERT
15	134063	1	ANTIFURTO (COMPLETO DI BLOCCETTI SERRATURA PORTE) -No per USA, CDN, J-	ANTI-THEFT DEVICE (COMPLETE OF DOORS LOCKS SET) -Not for USA, CDN, J-
-	138052	1	ANTIFURTO (COMPLETO DI BLOCCETTI SERRATURA PORTE) -Vale per USA, CDN, J-	ANTI-THEFT DEVICE (COMPLETE OF DOORS LOCKS SET) -Valid for USA, CDN, J-

<i>Rif</i>	<i>Dis.N° Part.N°</i>	<i>Q.ty</i>	<i>Denominazione</i>	<i>Description</i>
16	101106	1	LINGUETTA	KEY
17	140939	1	ALBERO SUPERIORE COMANDO STERZO	UPPER SHAFT FOR STEERING CONTROL
18	134070	1	ROSETTA DI RASAMENTO mm 1,0	SPACER WASHER mm 1,0
18	134071	1	ROSETTA DI RASAMENTO mm 1,1	SPACER WASHER mm 1,1
-	134072	1	ROSETTA DI RASAMENTO mm 1,2	SPACER WASHER mm 1,2
-	134073	1	ROSETTA DI RASAMENTO mm 1,3	SPACER WASHER mm 1,3
-	134074	1	ROSETTA DI RASAMENTO mm 1,4	SPACER WASHER mm 1,4
19	11066876	1	ANELLO SEEGER	SEEGER RING
20	133870	1	ALBERINO PER LEVA	SHAFT FOR LEVER
21	14163870	1	SPINA	PIN
22	114865	2	ROSETTA	WASHER
23	102825	1	DADO	NUT
24	125185	1	LEVA BLOCCAGGIO PIANTONE GUIDA	LOCK LEVER FOR STEERING COLUMN
25	134504	2	BOCCOLA	BUSHING
26	127496	2	ROSETTA	WASHER
27	16043321	2	VITE	SCREW
28	12638521	4	ROSETTA	WASHER
29	138712	1	ALBERO INFERIORE COMANDO STERZO	LOWER SHAFT FOR STEERING CONTROL
30	12574221	1	DADO	NUT
31	125518	1	VITE	SCREW
32	95401152	-	CHIAVE GREZZA	BLANK KEY
33	63318700	1	RICOPRIMENTO PIANTONE GUIDA	COVER FOR STEERING ROD
34	15961107	2	VITE	SCREW
35	14499301	4	ROSETTA	WASHER
36	13274111	2	VITE	SCREW
37	12601179	2	ROSETTA	WASHER
38	15960507	2	VITE	SCREW
39	12601274	2	ROSETTA	WASHER
40	150427	1	VITE	SCREW
41	150428	1	DADO	NUT
42	121611	2	VITE	SCREW

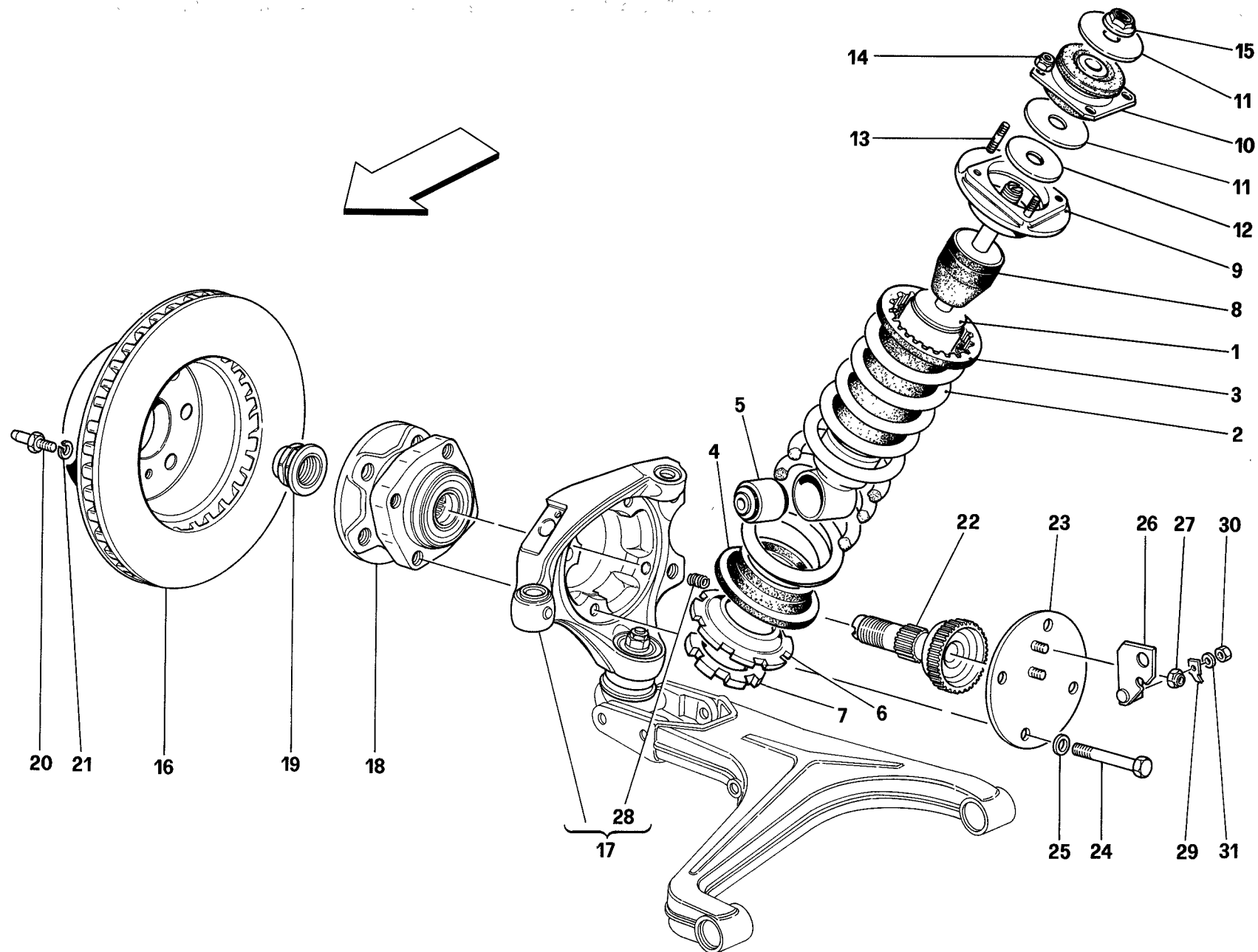

348 '94

SOSPENSIONE ANTERIORE - AMMORTIZZATORE E DISCO FRENO
FRONT SUSPENSION - SHOCK ABSORBER AND BRAKE DISC

TAV. 42

DATA: APRILE '94

<i>Rif</i>	<i>Dis.N° Part.N°</i>	<i>Q.ty</i>	<i>Denominazione</i>	<i>Description</i>
1	146290	2	AMMORTIZZATORE -Si vendono in coppia-	SHOCK ABSORBER -Sold in pair-
2	151881	2	MOLLA -Si vendono in coppia-	SPRING -Sold in pair-
3	113582	2	DISTANZIALE SUPERIORE	UPPER SPACER
4	113581	2	DISTANZIALE INFERIORE	LOWER SPACER
5	130516	2	ESTENDBLOCK	ESTENDBLOCK
6	155086	2	PIATTELLO	SPACER
7	141860	2	GHIERA FILETTATA	RING NUT
8	139448	2	TAMPONE	PAD
9	151547	2	SCODELLINO TENUTA MOLLA	SPRING RETAINING CUP
10	114812	2	HYPERBLOCK	HYPERBLOCK
11	114815	4	ROSETTA	WASHER
12	147143	2	DISTANZIALE	SPACER
13	13543324	8	PRIGIONIERO	STUD
14	16104125	8	DADO	NUT
15	137826	2	DADO	NUT
16	131750	2	DISCO FRENO ANTERIORE	FRONT BRAKE DISC
17	145260	1	FUSO A SNODO DX.	R.H. STEERING KNUCKLE
-	145261	1	FUSO A SNODO SX.	L.H. STEERING KNUCKLE

<i>Rif</i>	<i>Dis.N° Part.N°</i>	<i>Q.ty</i>	<i>Denominazione</i>	<i>Description</i>
18	142882	2	CUSCINETTO COMPL. DI MOZZO	HUB COMPLETE BEARING
19	148851	2	DADO	NUT
20	104370	4	PERNO DI CENTRAGGIO	CENTERING PIN
21	127496	4	ROSETTA	WASHER
22	138939	2	PERNO CON RUOTA FONICA	PIN WITH TOOTHED WHEEL
23	149336	1	COPERCHIO DX.	R.H. COVER
-	149337	1	COPERCHIO SX.	L.H. COVER
24	139973	4	VITE	SCREW
25	12601474	4	ROSETTA	WASHER
26	139692	1	SUPPORTO DX.	R.H. SUPPORT
-	139693	1	SUPPORTO SX.	L.H. SUPPORT
27	12575411	4	DADO	NUT
28	133771	4	INSERTO FILETTATO	THREADED INSERT
29	143405	2	LINGUETTA FASTON	FASTON TONGUE
30	15896470	2	DADO	NUT
31	149951	2	ROSETTA	WASHER

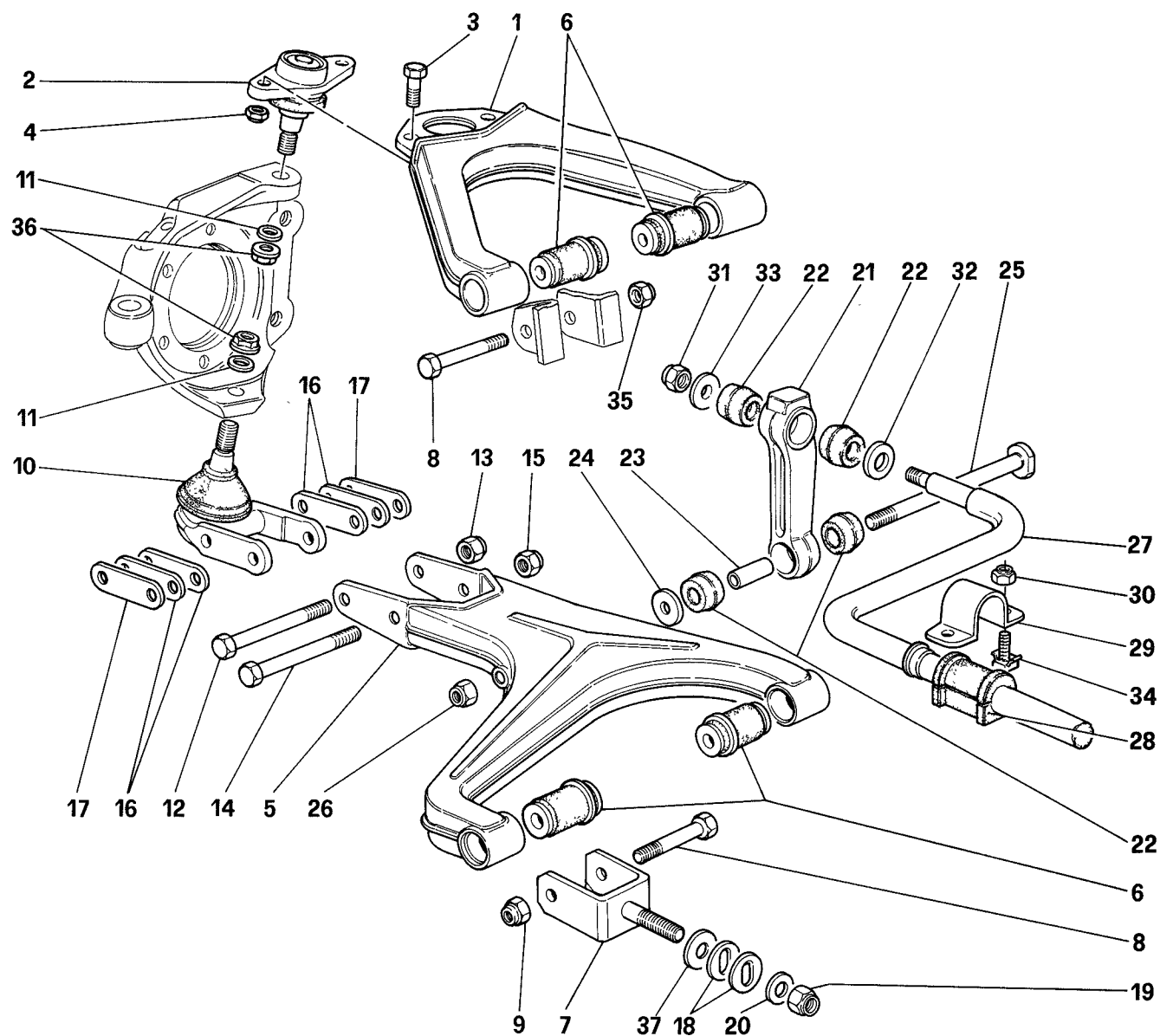

348 '94

SOSPENSIONE ANTERIORE - LEVE
FRONT SUSPENSION - WISHBONES

TAV. 43

DATA: APRILE '94

<i>Rif</i>	<i>Dis.N° Part.N°</i>	<i>Q.ty</i>	<i>Denominazione</i>	<i>Description</i>
1	143010	2	LEVA SUPERIORE	UPPER LEVER
2	132776	2	GIUNTO SFERICO SUPERIORE	UPPER BALL JOINT
3	16043721	4	VITE	SCREW
4	16104111	4	DADO	NUT
5	143005	2	LEVA INFERIORE	LOWER LEVER
6	154537	8	FLAMBLOCK	FLAMBLOCK
7	142983	4	FORCELLA INFERIORE	LOWER FORK
8	106419	8	VITE	SCREW
9	102825	4	DADO	NUT
10	133944	2	GIUNTO SFERICO INFERIORE	LOWER BALL JOINT
11	122237	4	ROSETTA	WASHER
12	15971624	2	VITE	SCREW
13	102742	2	DADO	NUT
14	132667	2	VITE	SCREW
15	102825	2	DADO	NUT
16	101022	10	PIASTRINA REGISTRAZIONE CHASSE	SETTING PLATE
17	101022	2	PIASTRINA REGISTRAZIONE CHASSE -mm. 1.5- -Di eventuale montaggio-	SETTING PLATE -mm. 1.5- -Possible fitting-
-	115073	2	PIASTRINA REGISTRAZIONE CHASSE -mm. 1.2- -Di eventuale montaggio-	SETTING PLATE -mm. 1,2- -Possible fitting-
18	107025	8	ROSETTA DI RASAMENTO mm 1,0	SPACER WASHER mm 1,0
-	107418	-	ROSETTA DI RASAMENTO mm 1,5	SPACER WASHER mm 1,5

<i>Rif</i>	<i>Dis.N° Part.N°</i>	<i>Q.ty</i>	<i>Denominazione</i>	<i>Description</i>
-	107419	-	ROSETTA DI RASAMENTO mm 2,0	SPACER WASHER mm 2,0
-	107420	-	ROSETTA DI RASAMENTO mm 2,5	SPACER WASHER mm 2,5
-	107421	-	ROSETTA DI RASAMENTO mm 3,0	SPACER WASHER mm 3,0
-	107422	-	ROSETTA DI RASAMENTO mm 3,25	SPACER WASHER mm 3,25
19	150238	4	DADO	NUT
20	101041	4	ROSETTA	WASHER
21	114691	2	BISCOTTINO PER BARRA STABILIZZATRICE	SHACKLE FOR STABILISER BAR
22	100984	8	TAMPONE	PAD
23	100985	2	DISTANZIALE	SPACER
24	105334	2	ROSETTA	WASHER
25	132665	2	PERNO A TESTA PIANA	PIVOT
26	148020	2	DADO	NUT
27	141428	1	BARRA STABILIZZATRICE	ANTI-ROLL BAR
28	118371	2	TAMPONE PER BARRA	BAR BUFFER
29	133802	2	PIASTRINA	PLATE
30	16104111	4	DADO	NUT
31	102742	2	DADO	NUT
32	10520221	2	ROSETTA	WASHER
33	112874	2	ROSETTA	WASHER
34	14672491	4	VITE	SCREW
35	148020	4	DADO	NUT
36	149807	4	DADO	NUT
37	159406	4	ROSETTA	WASHER

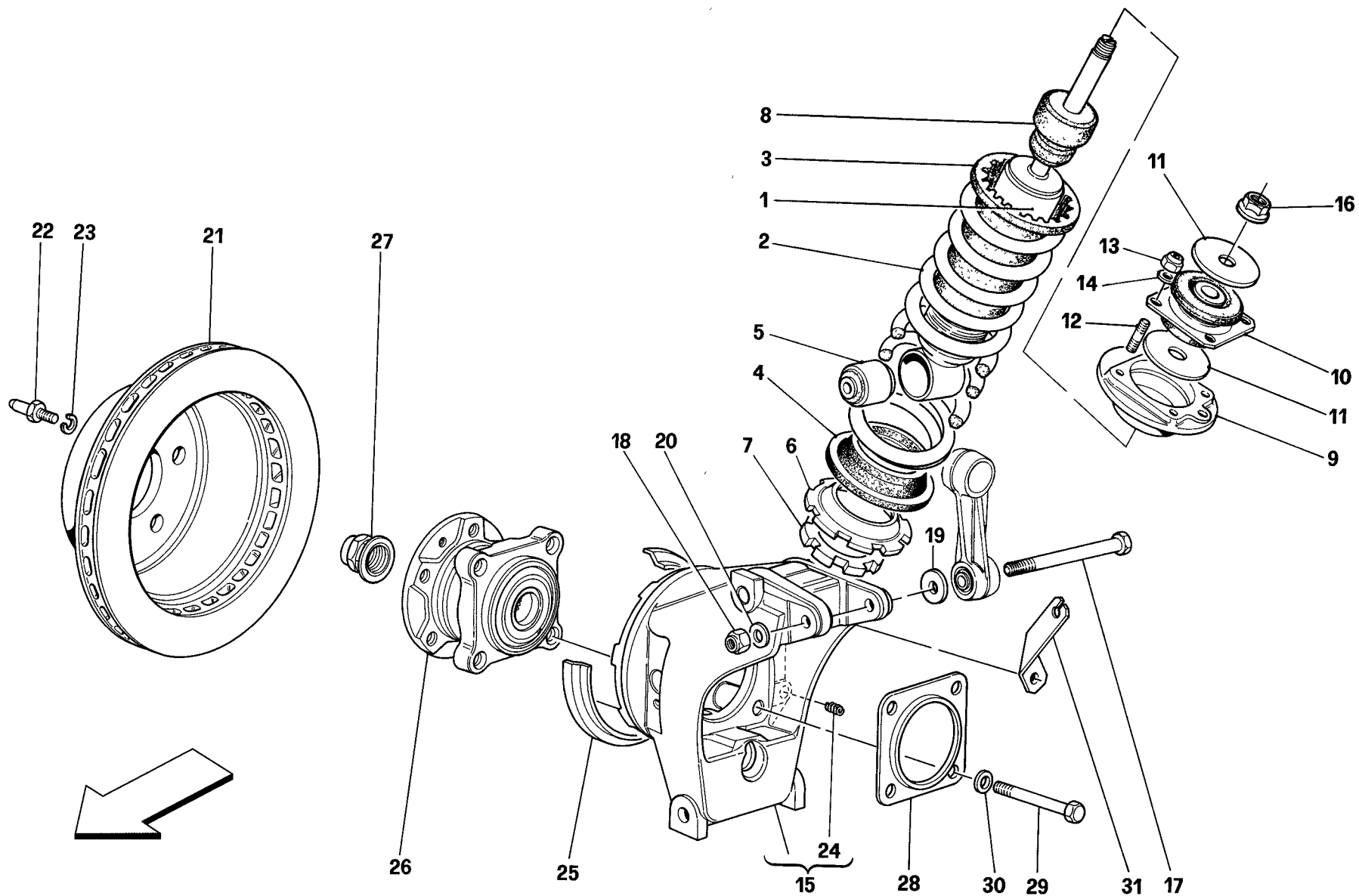

348 '94

SOSPENSIONE POSTERIORE - AMMORTIZZATORE E DISCO FRENO
REAR SUSPENSION - SHOCK ABSORBER AND BRAKE DISC

TAV. 44

DATA: APRILE '94

<i>Rif</i>	<i>Dis.N° Part.N°</i>	<i>Q.ty</i>	<i>Denominazione</i>	<i>Description</i>	<i>Rif</i>	<i>Dis.N° Part.N°</i>	<i>Q.ty</i>	<i>Denominazione</i>	<i>Description</i>
1	155188	2	AMMORTIZZATORE POSTERIORE -Si vendono in coppia-	REAR SHOCK ABSORBER -Sold in pair-	16	137826	2	DADO	NUT
2	148786	2	MOLLA -Si vendono in coppia-	SPRING -Sold in pair-	17	105901	2	VITE	SCREW
3	113582	2	DISTANZIALE SUPERIORE	UPPER SPACER	18	102825	2	DADO	NUT
4	113581	2	DISTANZIALE INFERIORE	LOWER SPACER	19	132199	2	ROSETTA	WASHER
5	130516	2	ESTENDBLOCK	ESTENDBLOCK	20	10520021	2	ROSETTA	WASHER
6	155086	2	PIATTELLO	SPACER	21	131868	2	DISCO FRENO POSTERIORE	REAR BRAKE DISC
7	141860	2	GHIERA FILETTATA	RING NUT	22	104370	4	PERNO DI CENTRAGGIO	CENTERING PIN
8	155872	2	TAMPONE	PAD	23	127496	4	ROSETTA	WASHER
9	151547	2	SCODELLINO TENUTA MOLLA	SPRING RETAINING CUP	24	133771	4	INSERTO FILETTATO	THREADED INSERT
10	114812	2	HYPERBLOCK	HYPERBLOCK	25	103117	2	COPERCHIO PARASPRUZZI	MUDGUARDS COVER
11	114815	4	ROSETTA	WASHER	26	143172	2	CUSCINETTO COMPLETO DI MOZZO	HUB COMPLETE BEARING
12	13543324	8	PRIGIONIERO	STUD	27	148851	2	DADO	NUT
13	16104125	8	DADO	NUT	28	139900	2	PARAPOLVERE PORTAMOZZO	HUB HOLDER DUCT PROTECTION
14	12638501	8	ROSETTA	WASHER	29	139973	8	VITE	SCREW
15	155426	1	PORTAMOZZO POSTERIORE DX.	R.H. REAR HUB HOLDER	30	12601474	8	ROSETTA	WASHER
			-Dopo esaurimento vale No. 159355-	-After exhaustion use Nr. 159355-	31	140674	1	STAFFA DX.	R.H. BRACKET
-	155427	1	PORTAMOZZO POSTERIORE SX.	L.H. REAR HUB HOLDER	-	140675	1	STAFFA SX.	L.H. BRACKET
			-Dopo esaurimento vale No. 159356-	-After exhaustion use Nr. 159356-					

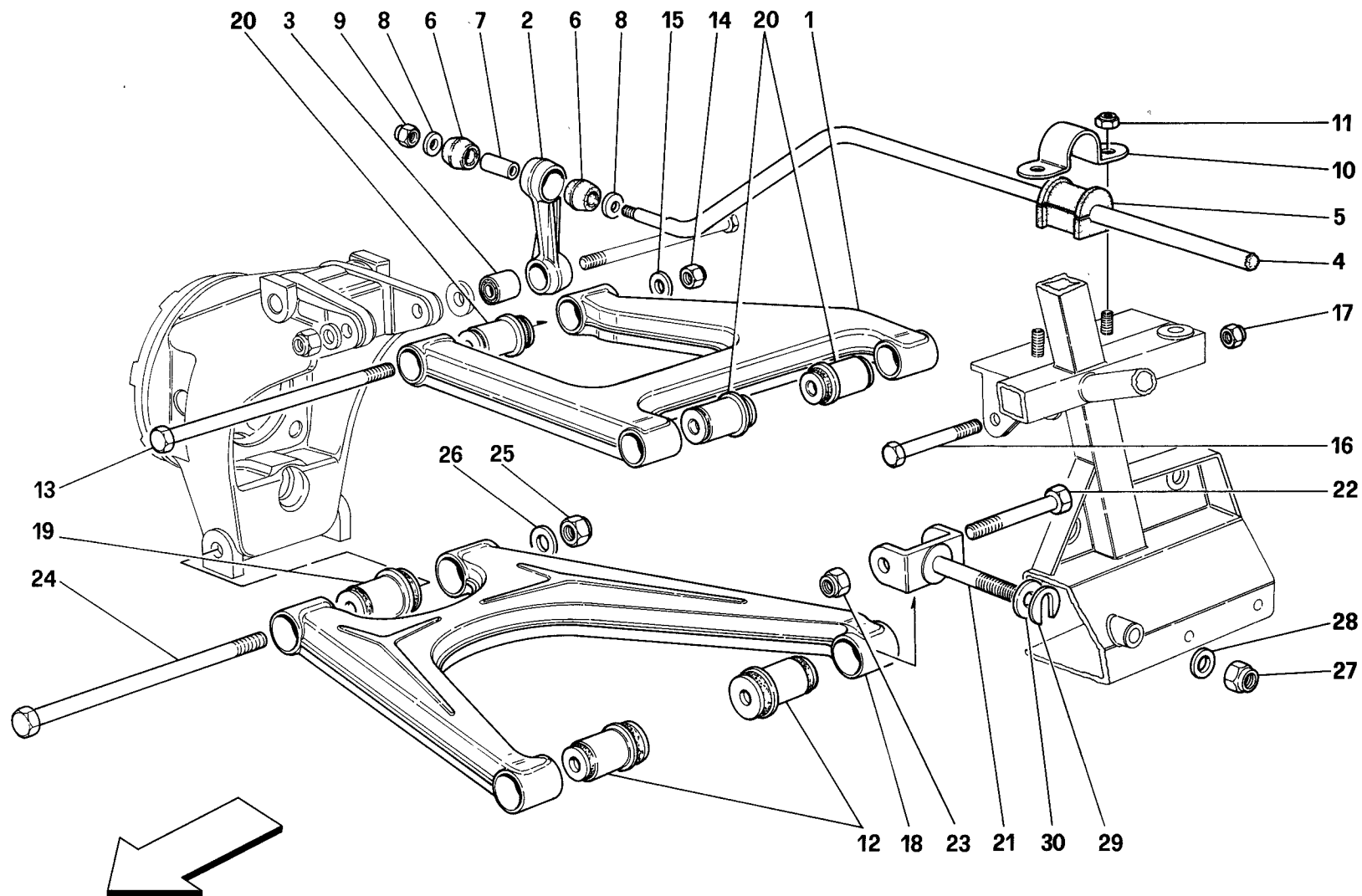

348 '94

SOSPENSIONE POSTERIORE - LEVE
REAR SUSPENSION - WISHBONES

TAV. 45

DATA: APRILE '94

<i>Rif</i>	<i>Dis.N° Part.N°</i>	<i>Q.ty</i>	<i>Denominazione</i>	<i>Description</i>
1	131923	2	LEVA SUPERIORE	UPPER LEVER
2	134564	2	BISCOTTINO PER BARRA STABILIZZATRICE	SHACKLE FOR STABILISER BAR
3	100773	2	SILENTBLOCK	SILENTBLOCK
4	141212	1	BARRA STABILIZZATRICE	ANTI-ROLL BAR
5	110874	2	TAMPONE PER BARRA	BAR BUFFER
6	107335	4	TAMPONE	PAD
7	108294	2	DISTANZIALE	SPACER
8	117285	4	ROSETTA	WASHER
9	16104425	2	DADO	NUT
10	133802	2	PIASTRINA TENUTA TAMPONE	PAD FASTENING PLATE
11	16104411	4	DADO	NUT
12	154539	4	FLAMBLOCK	FLAMBLOCK
13	128904	2	VITE	SCREW
14	102825	2	DADO	NUT
15	106616	2	ROSETTA	WASHER
16	106419	4	VITE	SCREW
17	102825	4	DADO	NUT

<i>Rif</i>	<i>Dis.N° Part.N°</i>	<i>Q.ty</i>	<i>Denominazione</i>	<i>Description</i>
18	136185	2	LEVA INFERIORE	LOWER LEVER
19	154538	4	FLAMBLOCK	FLAMBLOCK
20	154537	8	FLAMBLOCK	FLAMBLOCK
21	116690	4	FORCELLA INFERIORE	LOWER FORK
22	106422	4	VITE	SCREW
23	150238	4	DADO	NUT
24	136218	2	VITE	SCREW
25	150238	2	DADO	NUT
26	105434	2	ROSETTA	WASHER
27	150238	4	DADO	NUT
28	148423	4	ROSETTA	WASHER
29	101039	-	ROSETTA DI RASAMENTO mm 1,0	SPACER WASHER mm 1,0
-	107338	-	ROSETTA DI RASAMENTO mm 1,5	SPACER WASHER mm 1,5
-	107339	-	ROSETTA DI RASAMENTO mm 2,0	SPACER WASHER mm 2,0
-	107340	-	ROSETTA DI RASAMENTO mm 2,5	SPACER WASHER mm 2,5
-	107341	-	ROSETTA DI RASAMENTO mm 3,0	SPACER WASHER mm 3,0
-	107342	-	ROSETTA DI RASAMENTO mm 3,25	SPACER WASHER mm 3,25
30	159407	4	ROSETTA	WASHER

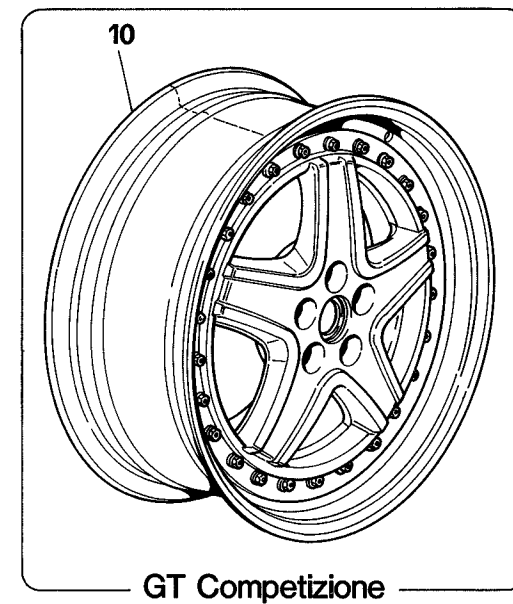
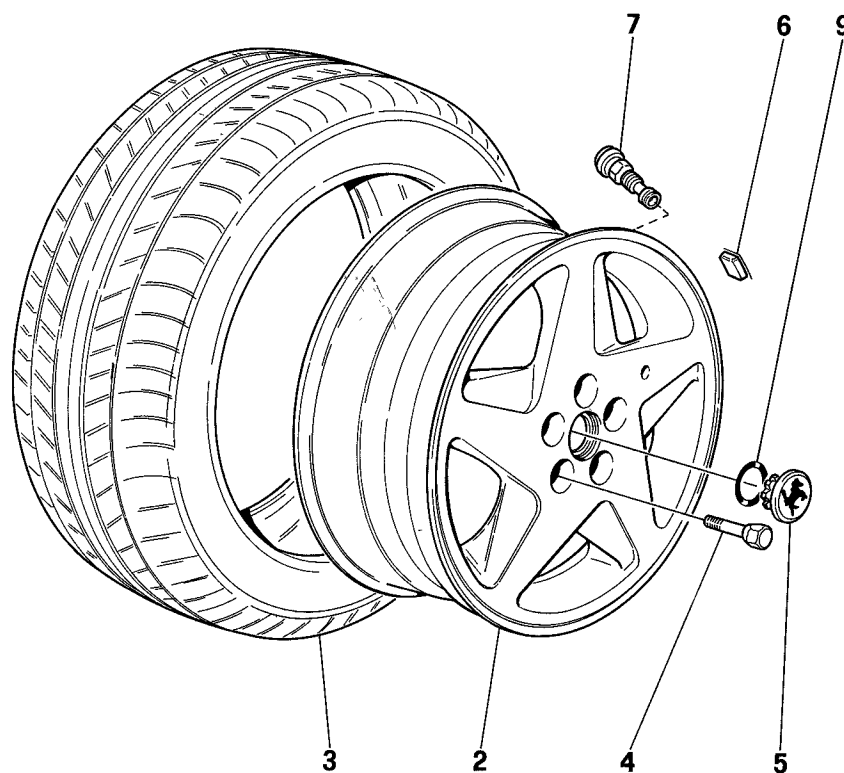
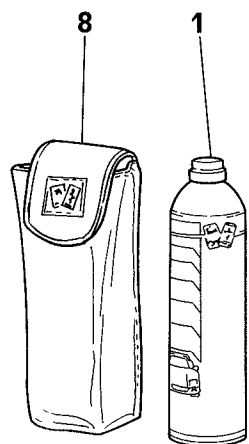

348 '94

**RUOTE
WHEELS**

TAV. 46

DATA: APRILE '94

<i>Rif</i>	<i>Dis.N° Part.N°</i>	<i>Q.ty</i>	<i>Denominazione</i>	<i>Description</i>	<i>Rif</i>	<i>Dis.N° Part.N°</i>	<i>Q.ty</i>	<i>Denominazione</i>	<i>Description</i>
1	137724	1	BOMBOLETTA RIPARA GOMMA	CYLINDER FOR TYRE REPAIR	-	154991	2	PNEUMATICO POSTERIORE	REAR TYRE
2	136542	1	CERCHIO RUOTA ANTERIORE DX.	R.H. FRONT WHEEL RIM				PIRELLI 255/45 ZR 17	PIRELLI 255/45 ZR 17
-	136531	1	7 1/2"J X 17"	7 1/2"J X 17"	4	139893	20	COLONNETTA RUOTE	WHEEL STUD
-	136547	1	CERCHIO RUOTA ANTERIORE SX.	L.H. FRONT WHEEL RIM	-	139893	10	-No per USA e CDN -	-Not for USA and CDN -
-			7 1/2"J X 17"	7 1/2"J X 17"				COLONNETTA RUOTE ANT.	FRONT WHEEL STUD
-			CERCHIO RUOTA POSTERIORE DX.	R.H. REAR WHEEL RIM	-	156316	10	-Vale per USA e CDN -	-Valid for USA and CDN -
-			9"J X 17"	9"J X 17"				COLONNETTA RUOTE POST.	REAR WHEEL STUD
-			-No per USA e CDN -	-Not for USA and CDN -				-Vale per USA e CDN -	-Valid for USA and CDN -
-	156242	1	CERCHIO RUOTA POSTERIORE DX.	R.H. REAR WHEEL RIM	5	108947	4	COPPETTA	SMALL SUMP
-			9"J X 17"	9"J X 17"	6	140966	-	CONTRAPPESO	COUNTER-WEIGHT
-			-Vale per USA e CDN -	-Valid for USA and CDN -				-Dopo esaurimento vale No. 155302 -	-After exhaustion use Nr. 155302 -
-	136538	1	CERCHIO RUOTA POSTERIORE SX.	L.H. REAR WHEEL RIM	7	105069	4	VALVOLA	VALVE
-			9"J X 17"	9"J X 17"	8	145506	1	CUSTODIA	PORTFOLIO
-			-No per USA e CDN -	-Not for USA and CDN -	9	120065	4	ANELLO DI TENUTA	SEAL RING
-	156244	1	CERCHIO RUOTA POSTERIORE SX.	L.H. REAR WHEEL RIM				VARIANTI PER	MODIFICATIONS FOR
-			9"J X 17"	9"J X 17"				348 GT COMPETIZIONE	348 GT COMPETIZIONE
-			-Vale per USA e CDN -	-Valid for USA and CDN -					
3	155272	2	PNEUMATICO ANTERIORE	FRONT TYRE	3	160026	2	PNEUMATICO ANTERIORE	FRONT TYRE
-			BRIDGESTONE 215/50 ZR 17	BRIDGESTONE 215/50 ZR 17				PIRELLI PZERO 220/40 ZR 18	PIRELLI PZERO 220/40 ZR 18
-			-No per AUS e J -	-Not for AUS and J -	-	160027	2	PNEUMATICO POSTERIORE	REAR TYRE
-	155273	1	PNEUMATICO POSTERIORE DX.	R.H. REAR TYRE				PIRELLI PZERO 265/40 ZR 18	PIRELLI PZERO 265/40 ZR 18
-			BRIDGESTONE 255/45 ZR 17	BRIDGESTONE 255/45 ZR 17	4	146989	20	COLONNETTA RUOTE	WHEEL STUD
-			-No per AUS e J -	-Not for AUS and J -	10	149552	2	CERCHIO RUOTA COMPONIBILE	FRONT BUILT-UP RIM
-	155433	1	PNEUMATICO POSTERIORE SX.	L.H. REAR TYRE				ANTERIORE 8"J X 18"	8"J X 18"
-			BRIDGESTONE 255/45 ZR 17	BRIDGESTONE 255/45 ZR 17	-	160563	2	CERCHIO RUOTA COMPONIBILE	REAR BUILT-UP RIM
-			-No per AUS e J -	-Not for AUS and J -				POSTERIORE 10"J X 18"	10"J X 18"
-	154990	2	PNEUMATICO ANTERIORE	FRONT TYRE					
-			PIRELLI 215/50 ZR 17	PIRELLI 215/50 ZR 17					

<i>Rif</i>	<i>Dis.N° Part.N°</i>	<i>Q.ty</i>	<i>Denominazione</i>	<i>Description</i>
1	155785	1	GENERATORE 105 A. NIPPONDENSO	GENERATOR 105 A. NIPPONDENSO
2	155684	1	PROTEZIONE ALTERNATORE	ALTERNATOR SHIELD
3	145358	1	BOCCOLA	BUSHING
4	15888824	1	VITE	SCREW
5	12642501	2	ROSETTA	WASHER
6	16102321	1	DADO	NUT
7	12601374	1	ROSETTA	WASHER
8	154803	1	CAPPUCCIO PROTEZIONE	PROTECTION BOOT
9	139359	1	MOZZO TENDICINGHIA	BELT TIGHTENING HUB
10	139309	1	VITE DI REGOLAZIONE	ADJUSTMENT SCREW
11	139321	1	PULEGGIA PER TENDICINGHIA	BELT TIGHTENING PULLEY
12	139368	1	CUSCINETTO	BEARING
13	11061076	1	ANELLO SEEGER	SEEGER RING
14	142473	1	DISTANZIALE CUSCINETTO	BEARING SPACER
15	11190579	1	ROSETTA	WASHER
16	138194	1	ROSETTA	WASHER
17	15888721	1	VITE	SCREW
18	156703	1	CINGHIA COMANDO GENERATORE	GENERATOR CONTROL BELT
19	145357	1	SUPPORTO INFERIORE	LOWER SUPPORT
20	114818	1	VITE	SCREW
21	102742	1	ROSETTA	WASHER
22	12641024	1	ROSETTA	WASHER
23	125717	1	GRANO	DOWEL
24	13526070	1	INSERTO FILETTATO	THREADED INSERT
25	16043621	2	VITE	SCREW
26	16104411	3	DADO	NUT
27	12604479	5	ROSETTA	WASHER
28	149627	1	STAFFA SUPERIORE	UPPER BRACKET
29	137768	1	ESTENDBLOCK	ESTENDBLOCK
30	102742	3	DADO	NUT
31	12626221	1	ROSETTA	WASHER
32	12638601	2	ROSETTA	WASHER
33	156330	1	PROTEZIONE ALTERNATORE E CINGHIE	ALTERNATOR AND BELTS PROTECTION SHEET
34	10902024	2	VITE	SCREW
35	127494	2	ROSETTA	WASHER
36	153952	1	CAVO COLLEGAMENTO ALTERNATORE-MORSETTIERA	ALTERNATOR-TERMINAL BOX CONNECTING CABLE
37	153953	1	CAVO COLLEGAMENTO MOTORINO AVV.-MORSETTIERA	STARTING MOTOR-TERMINAL BOX CONNECTING CABLE
38	139966	2	MOLLETTA	CLIP

<i>Rif</i>	<i>Dis.N° Part.N°</i>	<i>Q.ty</i>	<i>Denominazione</i>	<i>Description</i>
39	152245	1	MOLLETTA	CLIP
40	14574287	1	MOLLETTA	CLIP
41	151852	1	MOTORINO AVVIAMENTO	STARTER MOTOR
42	16044221	2	VITE	SCREW
43	16044721	1	VITE	SCREW
44	12601374	3	ROSETTA	WASHER
45	124683	1	CAPPUCCIO PROTEZIONE	PROTECTION BOOT
46	147985	1	DADO	NUT
47	12625221	1	ROSETTA	WASHER
48	153357	1	MORSETTIERA	TERMINAL BOX
49	12574011	2	DADO	NUT
50	10519201	2	ROSETTA	WASHER
51	12643701	2	ROSETTA	WASHER
52	140798	1	MOLLETTA	CLIP
53	13449721	2	PRIGIONIERO	STUD
54	147985	3	DADO	NUT
55	10519624	3	ROSETTA	WASHER
56	61933900	1	BATTERIA 12V-70AH-420A	BATTERY 12V-70AH-420A
-	157496	1	BATTERIA 12V-70AH-400A -In alternativa-	BATTERY 12V-70AH-400A -As an alternative-
57	62573400	1	STAFFA FISSAGGIO BATTERIA	BRACKET FOR BATTERY FIXING
58	13837411	1	VITE	SCREW
59	61682500	4	STAFFETTA COLLEGAMENTO CAVI DI MASSA	MASS CABLE CONNECTING BRACKET
60	155067	1	TRECCIA COLLEGAMENTO BATTERIA-STACCABATTERIA	BATTERY-CUT OUT SWITCH CONNECTING PLAIT
61	139607	1	INTERRUTTORE STACCABATTERIA	CUT-OUT SWITCH
62	15688278	2	VITE	SCREW
63	61067800	2	STAFFETTA	BRACKET
64	12637806	2	ROSETTA	WASHER
65	155068	1	TRECCIA COLLEGAMENTO STACCABATTERIA-MASSA	CUT OUT SWITCH-MASS CONNECTING PLAIT
66	63510500	1	PROTEZIONE CAVO	CABLE PROTECTION
67	12574211	2	DADO	NUT
68	10519401	2	ROSETTA	WASHER
69	10441790	2	STAFFETTA	BRACKET
70	12574211	2	DADO	NUT
71	10519401	2	ROSETTA	WASHER
72	144727	1	CAPPUCCIO PROTEZIONE	PROTECTION CAP
73	151337	1	CAVO COLLEGAMENTO BATTERIA A MORSETTIERA	BATTERY TO TERMINAL BOX CONNECTING CABLE

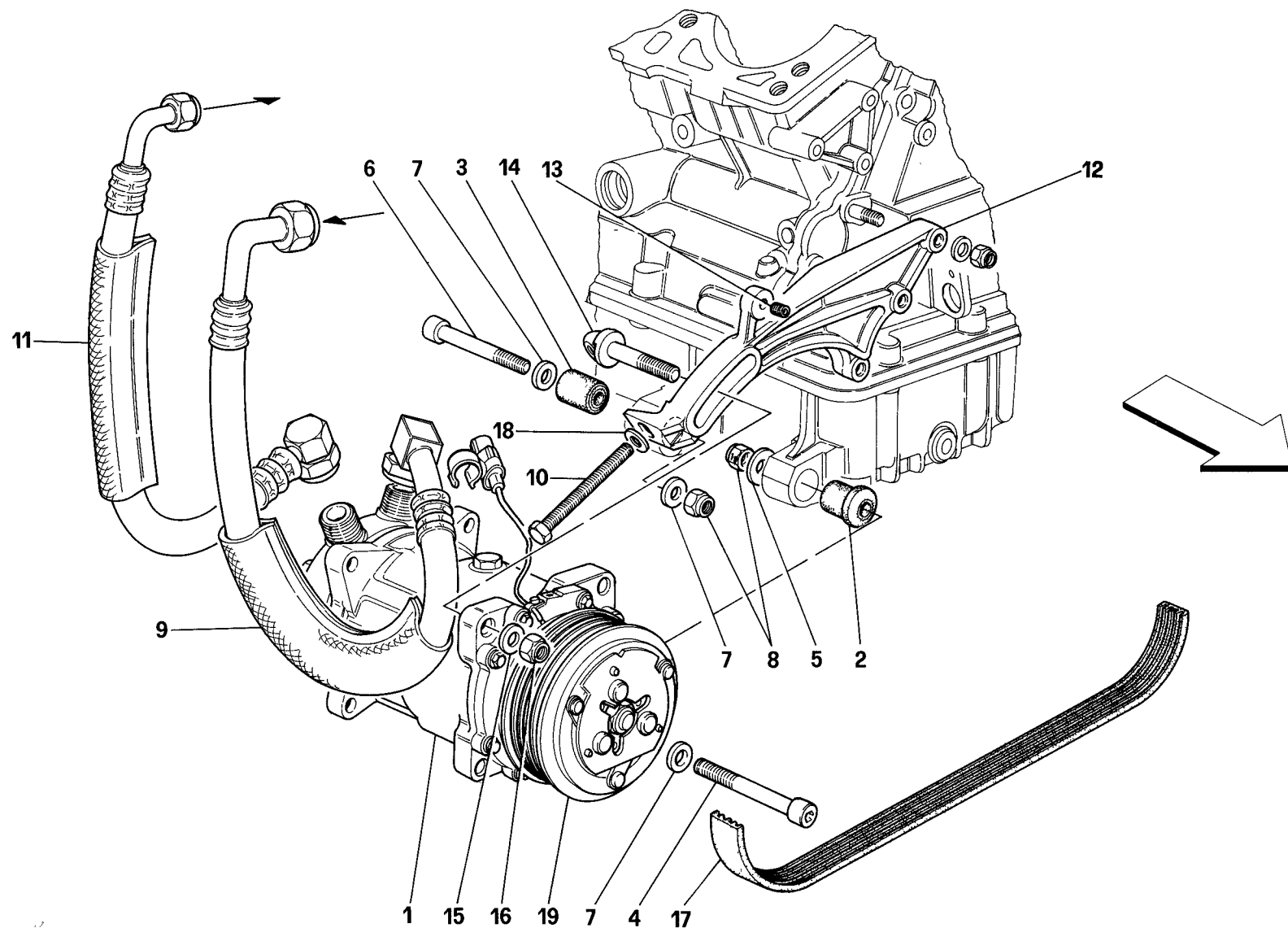

<i>Rif</i>	<i>Dis.N° Part.N°</i>	<i>Q.ty</i>	<i>Denominazione</i>	<i>Description</i>
1	146619	1	COMPRESSORE (SANKYO SD 709)	COMPRESSOR (SANKYO SD 709)
2	137768	1	ESTENDBLOCK	ESTENDBLOCK
3	135108	1	ESTENDBLOCK	ESTENDBLOCK
4	101632	1	VITE	SCREW
5	12626221	1	ROSETTA	WASHER
6	14308121	1	VITE	SCREW
7	12642501	5	ROSETTA	WASHER
8	102742	2	DADO	NUT
9	62642800	1	TUBO RITORNO	RETURN TUBE
10	125668	1	VITE	SCREW

<i>Rif</i>	<i>Dis.N° Part.N°</i>	<i>Q.ty</i>	<i>Denominazione</i>	<i>Description</i>
11	62642300	1	TUBO MANDATA	DELIVERY TUBE
12	147639	1	STAFFA	BRACKET
13	13525470	1	INSERTO FILETTATO	THREADED INSERT
14	139352	1	PERNO	PIN
15	13550401	1	ROSETTA	WASHER
16	102742	1	DADO	NUT
17	133228	1	CINGHIA COMANDO COMPRESSORE	COMPRESSOR CONTROL BELT
18	14496501	1	ROSETTA	WASHER
19	138331	1	GIUNTO ELETTROMAGNETICO	ELECTRO-MAGNETIC JOINT

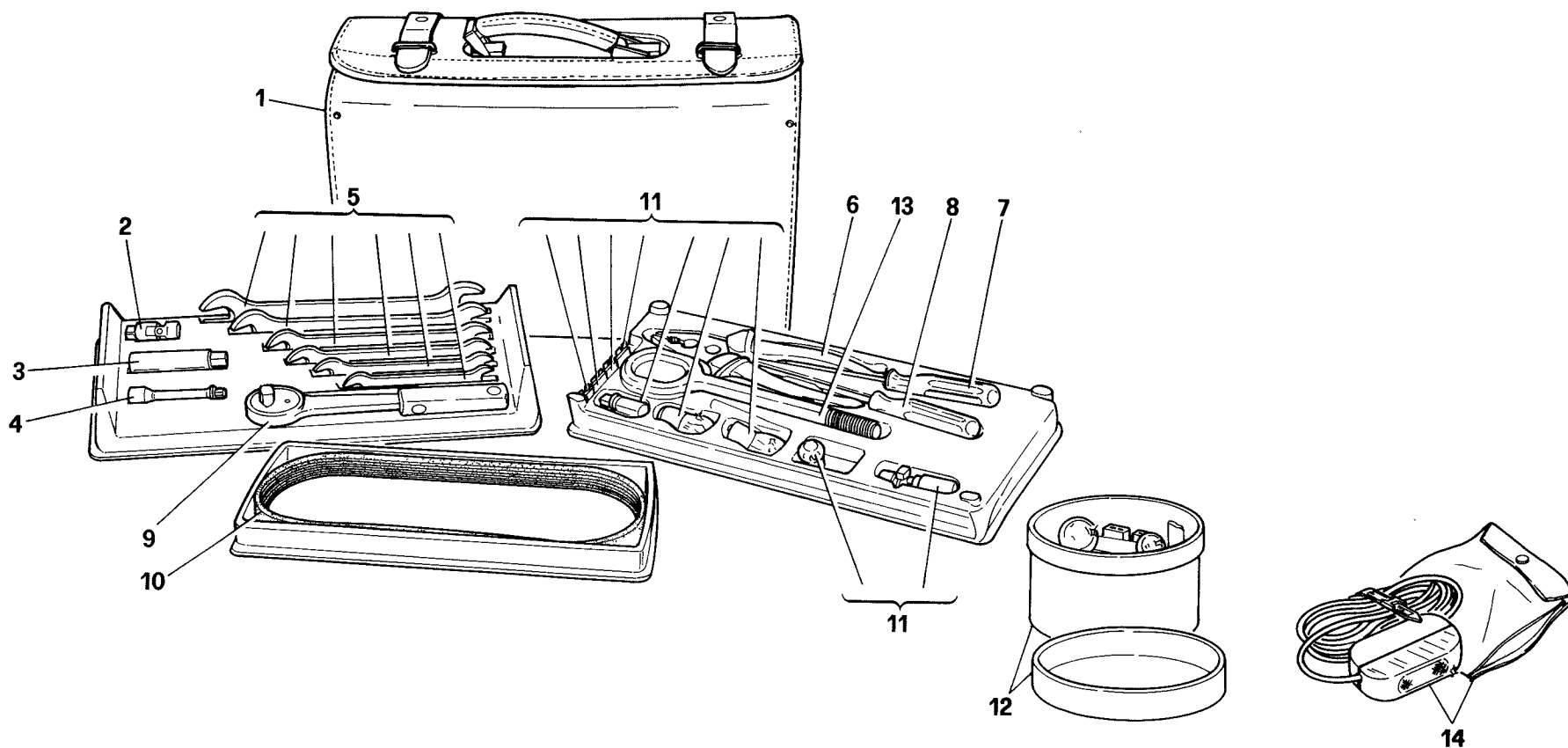

348 '94

DOTAZIONE ATTREZZI
TOOLS EQUIPMENT

TAV. 49

DATA: APRILE '94

Rif	Dis.N° Part.N°	Q.ty	Denominazione	Description
-	158112	1	BORSA PORTA ATTREZZI COMPLETA	COMPLETE TOOL KIT BAG
-	156711	1	BORSA PORTA ATTREZZI	COMPLETE TOOL KIT BAG
-	156710	1	BORSA PORTA ATTREZZI	COMPLETE TOOL KIT BAG
1	137722	1	BORSA PORTA ATTREZZI VUOTA	EMPTY TOOL KIT BAG
2	126780	1	SNODO PER CHIAVE CANDELE	JOINT FOR SPARK PLUGS WRENCH
3	137753	1	CHIAVE PER CANDELE	KEY FOR SPARKS
-	126779	1	CHIAVE PER CANDELE	KEY FOR SPARKS
4	143952	1	PROLUNGA PER CHIAVE CANDELE	EXTENSION FOR SPARK SPANNER
5	—	1	SERIE CHIAVI FISSE 6/19	WRENCH SET 6/19
6	—	1	PINZA UNIVERSALE DA 190 MM.	190 MM. CUTTING PLIERS
7	—	1	CACCIAVITE PER VITI INT. GROCE	SCREWDRIDER FOR CROSS SLOT
8	—	1	CACCIAVITE PER VITI AD INTAGLIO	SCREWDRIVER FOR SLOT SCREW
9	141187	1	CRICCHETTO	CAR JACK
10	156703	1	CINGHIA COMANDO GENERATORE	GENERATOR CONTROL BELT

Rif	Dis.N° Part.N°	Q.ty	Denominazione	Description
11	—	-	LAMPAD E FUSIBILI	LAMPS AND FUSES
12	70000600	1	CONTENITORE LAMPAD E FUSIBILI -Solo a ricambio-	COMPLETE LAMPS AND FUSES HOLDER CASE -Only as spare part-
-	70000601	1	CONTENITORE LAMPAD E FUSIBILI -Solo a ricambio-	COMPLETE LAMPS AND FUSES HOLDER CASE -Only as spare part-
-	10857790	1	LAMPADA 12V-5W	BULB 12V-5W
-	14144690	1	LAMPADA 12V-5/21W	BULB 12V-5/21W
-	14148190	1	LAMPADA 12V-21W	BULB 12V-21W
-	14151590	1	LAMPADA 12V-55W TIPO H3	H3 12V-55W BULB
-	14151095	1	LAMPADA 12V-55W TIPO H1	H1 12V-55W BULB
-	143165	1	LAMPADA 12V-55W TIPO HB4	HB4 12V-55W BULB
-	143166	1	LAMPADA 12V-65W TIPO HB3	HB3 12V-65W BULB
-	125243	1	FUSIBILE 20 AMP.	FUSE 20 AMP.
-	125242	1	FUSIBILE 15 AMP.	FUSE 15 AMP.
-	125241	1	FUSIBILE 10 AMP.	FUSE 10 AMP.
-	125240	1	FUSIBILE 7,5 AMP.	FUSE 7,5 AMP.
13	143290	1	GANCIO DI TRAINO	TOW HOOK
14	142397	1	LAMPADA DI SOCCORSO	EMERGENCY LIGHT

N.B.: Le lampade e i fusibili del
contenitore **70000600** e **70000601**
sono acquistabili anche
singolarmente.

N.B.: Lamps and fuses belonging
to the case **70000600** and **70000601**
can be bought separately.

CARROSSERIE

COACHWORK

CODICI INTERNI VETTURA / INNER TRIMS CAR CODE / CODES INTERNES DE LA VOITURE

CODICI COLORI PELLE / LEATHER COLOUR CODES / CODES DES COULEURS DU CUIR

...00	NERO / BLACK / NOIRE	VM 8500
...01	ROSSO / RED / ROUGE	VM 3171
...02	BLU / BLUE / BLEU	VM 3282
...03	GRIGIO / GREY / GRIS	VM 3393
...04	CREMA / CREAM / CREME	VM 3997
...05	BEIGE / BEIGE / BEIGE	VM 4208

CODICI COLORI MOQUETTE / CARPET COLOUR CODES / CODES DES COULEURS MOQUETTE

...90	NERO / BLACK / NOIRE
...91	ROSSO / RED / ROUGE
...93	TESTA DI MORO / DARK BROWN / MARRON FONCE
...94	BLU / BLUE / BLEU
...96	CASTORO / BEAVER / CASTOR

CODICI COLORI STOFFA / CLOTH COLOUR CODES / CODES DES COULEURS TISSUS

...01	ROSSO / RED / ROUGE
...02	BLU / BLUE / BLEU
...03	GRIGIO / GREY / GRIS
...05	BEIGE / BEIGE / BEIGE
...06	MARRON / BROWN / MARRON

SERIE COMPLETE TAPPETI INTERNO VETTURA / INNER COMPARTMENT CARPETS COMPLETE SERIES / SERIE COMPLETE DE TAPIS POUR L'INTERIEUR DE LA VOITURE

"348 GTB"	
GS	
1000706	CASTORO / BEAVER / CASTOR
1000707	NERO / BLACK / NOIRE
1000708	ROSSO / RED / ROUGE
1000709	BLU / BLUE / BLEU
1000710	TESTA DI MORO / DARK BROWN / MARRON FONCE
GD	
1000718	CASTORO / BEAVER / CASTOR
1000719	NERO / BLACK / NOIRE
1000720	ROSSO / RED / ROUGE
1000721	BLU / BLUE / BLEU
1000722	TESTA DI MORO / DARK BROWN / MARRON FONCE

"348 GTS"	
GS	
1000728	CASTORO / BEAVER / CASTOR
1000729	NERO / BLACK / NOIRE
1000730	ROSSO / RED / ROUGE
1000731	BLU / BLUE / BLEU
1000732	TESTA DI MORO / DARK BROWN / MARRON FONCE
GD	
1000723	CASTORO / BEAVER / CASTOR
1000724	NERO / BLACK / NOIRE
1000725	ROSSO / RED / ROUGE
1000726	BLU / BLUE / BLEU
1000727	TESTA DI MORO / DARK BROWN / MARRON FONCE

"348 Spider"	
GS -No per USA- -Not for USA- / -Pas pour USA-	
1000619	CASTORO / BEAVER / CASTOR
1000626	NERO / BLACK / NOIRE
1000627	ROSSO / RED / ROUGE
1000628	BLU / BLUE / BLEU
1000629	TESTA DI MORO / DARK BROWN / MARRON FONCE
GS -Vale per USA- -Valid for USA- / -Valable pour USA-	
1000630	CASTORO / BEAVER / CASTOR
1000631	NERO / BLACK / NOIRE
1000632	ROSSO / RED / ROUGE
1000633	BLU / BLUE / BLEU
1000634	TESTA DI MORO / DARK BROWN / MARRON FONCE
GD	
1000754	CASTORO / BEAVER / CASTOR
1000755	NERO / BLACK / NOIRE
1000756	ROSSO / RED / ROUGE
1000757	BLU / BLUE / BLEU
1000758	TESTA DI MORO / DARK BROWN / MARRON FONCE

"GT Competizione"	
GS	
1000788	NERO / BLACK / NOIRE
GD	
1000789	NERO / BLACK / NOIRE

SERIE COMPLETE TAPPETI INTERNO VETTURA
 INNER COMPARTMENT CARPETS COMPLETE SERIES
 SERIE COMPLETE DE TAPIS POUR L'INTERIEUR DE LA VOITURE

SERIE RIVESTIMENTI MOQUETTE / CARPET TRIMS SERIES / SERIE DE REVETEMENTS EN MOQUETTE

"348 GTB"	
GS / GD	
1000677	CASTORO / BEAVER / CASTOR
1000678	NERO / BLACK / NOIRE
1000679	ROSSO / RED / ROUGE
1000680	BLU / BLUE / BLEU
1000681	TESTA DI MORO / DARK BROWN / MARRON FONCE

"348 GTS"	
GS	
1000743	CASTORO / BEAVER / CASTOR
1000744	NERO / BLACK / NOIRE
1000745	ROSSO / RED / ROUGE
1000746	BLU / BLUE / BLEU
1000747	TESTA DI MORO / DARK BROWN / MARRON FONCE
GD	
1000748	CASTORO / BEAVER / CASTOR
1000749	NERO / BLACK / NOIRE
1000750	ROSSO / RED / ROUGE
1000751	BLU / BLUE / BLEU
1000752	TESTA DI MORO / DARK BROWN / MARRON FONCE

"348 Spider"	
GS / GD	
1000677	CASTORO / BEAVER / CASTOR
1000678	NERO / BLACK / NOIRE
1000679	ROSSO / RED / ROUGE
1000680	BLU / BLUE / BLEU
1000681	TESTA DI MORO / DARK BROWN / MARRON FONCE

"GT Competizione"	
GS / GD	
1000678	NERO / BLACK / NOIRE

ELENCO DELLE TAVOLE

Tavola 101	- Scocca - Complessivi generali
Tavola 102	- Strutture parte anteriore
Tavola 103	- Strutture parte centrale
Tavola 104	- Telaio - Elementi parte posteriore
Tavola 105	- Padiglione - Rivestimenti esterni
Tavola 106	- Scocca - Rivestimenti esterni
Tavola 107	- Isolamenti abitacolo - Vale per GTB/GTS - Vale per USA-
Tavola 108	- Isolamenti abitacolo - Vale per Spider - No per USA-
Tavola 109	- Tappeti abitacolo - No per Spider-
Tavola 110	- Tappeti abitacolo - Vale per Spider-
Tavola 111	- Tappeti vano anteriore
Tavola 112	- Rivestimenti padiglione - Vale per GTB-
Tavola 113	- Rivestimenti padiglione - Vale per GTS e Spider-
Tavola 114	- Capote - Vale per Spider-
Tavola 115	- Cofano anteriore
Tavola 116	- Dispositivo apertura cofano anteriore
Tavola 117	- Cofano posteriore
Tavola 118	- Dispositivi apertura cofano posteriore e sportello benzina
Tavola 119	- Porte - Ossatura e specchio retrovisore
Tavola 120	- Porte - Comando apertura e cerniere
Tavola 121	- Porte - Dispositivo alzacrystallo
Tavola 122	- Porte - Rivestimenti interni - No per Spider-
Tavola 123	- Porte - Rivestimenti interni - Vale per Spider-
Tavola 124	- Paraurti anteriore
Tavola 125	- Paraurti posteriore
Tavola 126	- Cristalli e guarnizioni
Tavola 127	- Sedili e cinture di sicurezza - No per Spider-
Tavola 128	- Sedili e cinture di sicurezza - Vale per Spider - No per USA-
Tavola 129	- Sedili e cinture di sicurezza - Vale per USA-
Tavola 130	- Sedili - Vale per 348 COMP.-
Tavola 131	- Sistema cinture di sicurezza passive - Vale per USA-
Tavola 132	- Tunnel - Ossatura e rivestimenti

Tavola 133	- Tunnel - Accessori
Tavola 134	- Plancia - Struttura e supporti - No per USA-
Tavola 135	- Plancia - Rivestimento e accessori - No per USA-
Tavola 136	- Plancia - Struttura e supporti - Vale per USA-
Tavola 137	- Plancia - Rivestimento e accessori - Vale per USA-
Tavola 138	- Strumenti
Tavola 139	- Fanali anteriori e posteriori
Tavola 140	- Dispositivo alzafari e proiettori
Tavola 141	- Tergicristallo e comandi
Tavola 142	- Lavacrystallo e trombe
Tavola 143	- Impianto elettrico - No per USA e CDN-
Tavola 144	- Impianto elettrico - Vale per USA e CDN-
Tavola 145	- Centraline
Tavola 146	- Evaporatore e impianto ventilazione abitacolo
Tavola 147	- Impianto aria condizionata

LIST OF TABLES

Table 101	- Body - General units
Table 102	- Front part structures
Table 103	- Central part structures
Table 104	- Frame - Rear part elements
Table 105	- Roof - Outer trims
Table 106	- Body - Outer trims
Table 107	- Passengers compartment insulations - Valid for GTB/GTS - Valid for USA-
Table 108	- Passengers compartment insulations - Valid for Spider - Not for USA-
Table 109	- Passengers compartment carpets - Not for Spider-
Table 110	- Passengers compartment carpets - Valid for Spider-
Table 111	- Front compartments carpets
Table 112	- Roof trims - Valid for GTB-
Table 113	- Roof trims - Valid for GTS and Spider-
Table 114	- Top - Valid for Spider-
Table 115	- Front hood
Table 116	- Opening device for front hood
Table 117	- Rear hood
Table 118	- Opening devices for rear hood and gas door
Table 119	- Doors - Framework and rear mirror
Table 120	- Doors - Opening control and hinges
Table 121	- Doors - Glass lifting device
Table 122	- Doors - Inner trims - Not for Spider-
Table 123	- Doors - Inner trims - Valid for Spider-
Table 124	- Front bumper
Table 125	- Rear bumper
Table 126	- Glasses and gaskets
Table 127	- Seats and safety belts - Not for Spider-
Table 128	- Seats and safety belts - Valid for Spider - Not for USA-
Table 129	- Seats and safety belts - Valid for USA-
Table 130	- Seats - Valid for 348 COMP.-
Table 131	- Passive safety belts system - Valid for USA-

Table 132	- Tunnel - Framework and trims
Table 133	- Tunnel - Accessories
Table 134	- Dashboard - Structure and supports - Not for USA-
Table 135	- Dashboard - Trim and accessories - Not for USA-
Table 136	- Dashboard - Structure and supports - Valid for USA-
Table 137	- Dashboard - Trim and accessories - Valid for USA-
Table 138	- Instruments
Table 139	- Front and rear lights
Table 140	- Lights lifting device and headlights
Table 141	- Windshield wiper and controls
Table 142	- Glass washer and horns
Table 143	- Electrical system - Not for USA and CDN-
Table 144	- Electrical system - Valid for USA and CDN-
Table 145	- Electrical boards
Table 146	- Evaporator unit and passengers compartment aerating
Table 147	- Air conditioning system

LISTES DES TABLES

Table 101	- Carrosserie - Ensembles généraux
Table 102	- Châssis partie avant
Table 103	- Châssis partie centrale
Table 104	- Châssis - Eléments partie arrière
Table 105	- Pavillon - Revêtements extérieurs
Table 106	- Carrosserie - Revêtements extérieurs
Table 107	- Isolement habitacle - Valable pour GTB/GTS - Valable pour USA-
Table 108	- Isolement habitacle - Valable pour Spider - Pas pour USA-
Table 109	- Tapis habitacle - Pas pour Spider-
Table 110	- Tapis habitacle - Valable pour Spider-
Table 111	- Tapis logement avant
Table 112	- Revêtements pavillon - Valable pour GTB-
Table 113	- Revêtements pavillon - Valable pour GTS et Spider-
Table 114	- Capote - Valable pour Spider-
Table 115	- Coffre avant
Table 116	- Dispositif d'ouverture coffre avant
Table 117	- Coffre arrière
Table 118	- Dispositifs d'ouverture coffre arrière et trappe de réservoir
Table 119	- Portes - Ossature et rétroviseur
Table 120	- Portes - Commande ouverture et charnières
Table 121	- Portes - Dispositif lève-vitre
Table 122	- Portes - Revêtement interne - Pas pour Spider-
Table 123	- Portes - Revêtement interne - Valable pour Spider-
Table 124	- Pare-chocs avant
Table 125	- Pare-chocs arrière
Table 126	- Vitres et finissages
Table 127	- Sièges et ceintures de sécurité - Pas pour Spider-
Table 128	- Sièges et ceintures de sécurité - Valable pour Spider - Pas pour USA-
Table 129	- Sièges et ceintures de sécurité - Valable pour USA-
Table 130	- Sièges - Valable pour 348 COMP.-

Table 131	- Système de ceintures de sécurité passives - Valable pour USA-
Table 132	- Tunnel - Ossature et revêtement
Table 133	- Tunnel - Accessoires
Table 134	- Planche de borde - Cadre et support - Pas pour USA-
Table 135	- Planche de borde - Revêtements et accessoires - Pas pour USA-
Table 136	- Planche de borde - Cadre et support - Valable pour USA-
Table 137	- Planche de borde - Revêtements et accessoires - Valable pour USA-
Table 138	- Instruments
Table 139	- Feux avant et arrière
Table 140	- Dispositif lève-phares et projecteurs
Table 141	- Essuie-glace et mouvement
Table 142	- Lave-vitre et avertisseur
Table 143	- Installation électrique - Pas pour USA et CDN-
Table 144	- Installation électrique - Valable pour USA et CDN-
Table 145	- Centrales
Table 146	- Evaporateur et installation de ventilation de l'habitacle
Table 147	- Installation air conditionné

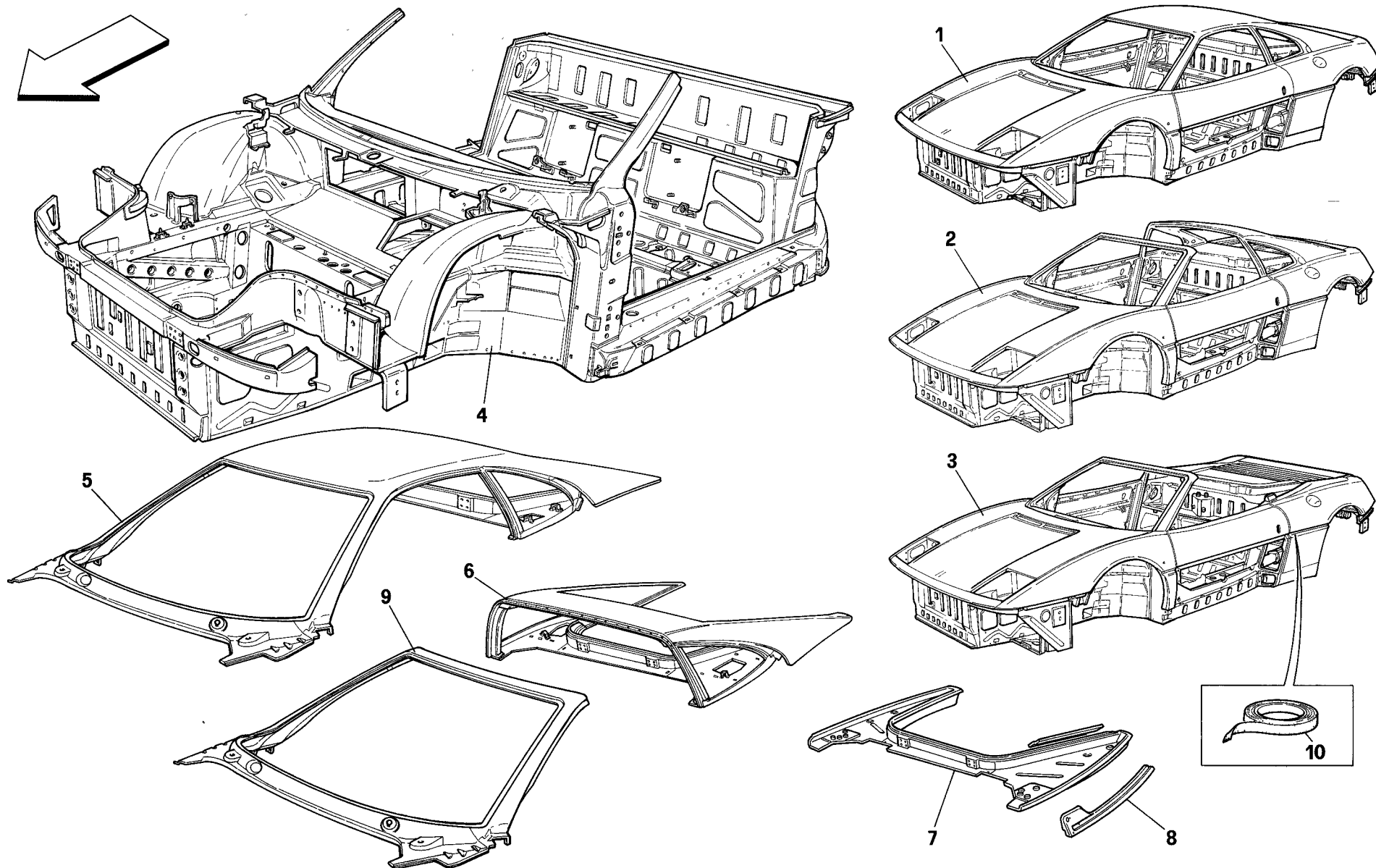

348 '94

SCocca - COMPLESSIVI GENERALI
BODY - GENERAL UNITS

TAV. 101

DATA: APRILE '94

<i>Rif</i>	<i>Dis.N° Part.N°</i>	<i>Q.ty</i>	<i>Denominazione</i>	<i>Description</i>
* 1	64012400	1	SCocca COMPLETA -Vale per GTB- -No per GTB GD, GTB CH, GTB SA, GTB J-	COMPLETE BODYWORK -Valid for GTB- -Not for, GD GTB, CH GTB, SA GTB, J GTB-
* -	64012500	1	SCocca COMPLETA -Vale per GTB GD- -No per AUS-	COMPLETE BODYWORK -Valid for GD GTB- -Not for AUS-
* -	64012600	1	SCocca COMPLETA -Vale per GTB AUS-	COMPLETE BODYWORK -Valid for AUS GTB-
* -	64012700	1	SCocca COMPLETA -Vale per GTB CH-	COMPLETE BODYWORK -Valid for CH GTB-
* -	64012800	1	SCocca COMPLETA -Vale per GTB SA-	COMPLETE BODYWORK -Valid for SA GTB-
* -	64012900	1	SCocca COMPLETA -Vale per GTB J-	COMPLETE BODYWORK -Valid for J GTB-
* 2	64013000	1	SCocca COMPLETA -Vale per GTS- -No per, GTS GD, GTS CH, GTS SA, GTS J-	COMPLETE BODYWORK -Valid for GTS- -Not for, GD GTS, CH GTS, SA GTS, J GTS-
* -	64013100	1	SCocca COMPLETA -Vale per GTS GD- -No per AUS-	COMPLETE BODYWORK -Valid for GD GTS- -Not for AUS-
* -	64013200	1	SCocca COMPLETA -Vale per GTS AUS-	COMPLETE BODYWORK -Valid for AUS GTS-
* -	64013300	1	SCocca COMPLETA -Vale per GTS CH-	COMPLETE BODYWORK -Valid for CH GTS-
* -	64013400	1	SCocca COMPLETA -Vale per GTS SA-	COMPLETE BODYWORK -Valid for SA GTS-
* -	64013500	1	SCocca COMPLETA -Vale per GTS J-	COMPLETE BODYWORK -Valid for J GTS-
* 3	64011700	1	SCocca COMPLETA -Vale per Spider- -No per USA, CDN, GD-	COMPLETE BODYWORK -Valid for Spider- -Not for USA, CDN, GD-
* -	64299100	1	SCocca COMPLETA -Vale per Spider USA-	COMPLETE BODYWORK -Valid for USA Spider-
* -	64012100	1	SCocca COMPLETA -Vale per Spider CDN-	COMPLETE BODYWORK -Valid for CDN Spider-
* -	64012200	1	SCocca COMPLETA -Vale per Spider GD - No per AUS-	COMPLETE BODYWORK -Valid for GD Spider - Not for AUS-
* -	64012300	1	SCocca COMPLETA -Vale per Spider AUS-	COMPLETE BODYWORK -Valid for AUS Spider-

SCocca - COMPLESSIVI GENERALI BODY - GENERAL UNITS

<i>Rif</i>	<i>Dis.N° Part.N°</i>	<i>Q.ty</i>	<i>Denominazione</i>	<i>Description</i>
* 4	64013600	1	TELAIO COMPLETO PARTE ANT.	FRONT PART COMPLETE FRAME
* -	64013700	1	TELAIO COMPLETO PARTE ANT. -Vale per Spider- -No per USA e GD-	FRONT PART COMPLETE FRAME -Valid for Spider- -Not for USA and GD-
* -	64013800	1	TELAIO COMPLETO PARTE ANT. -Vale per USA-	FRONT PART COMPLETE FRAME -Valid for USA-
* -	64013900	1	TELAIO COMPLETO PARTE ANT. -Vale per GD - No per Spider-	FRONT PART COMPLETE FRAME -Valid for GD - Not for Spider-
* -	64014000	1	TELAIO COMPLETO PARTE ANT. -Vale per Spider GD-	FRONT PART COMPLETE FRAME -Valid for GD Spider-
* VENGONO FORNITE SCOCHE COMPLETE E TELAI PARTE ANT. (Rif. 1, 2, 3, 4) SU SPECIFICA RICHIESTA APPOSITAMENTE BENESTARIATA DALLA FERRARI				* COMPLETE BODYWORKS AND FRONT PART FRAME (Ref. 1, 2, 3, 4) ON SPECIFIC REQUEST EXPRESSED BY FERRARI
5	63236400	1	COMPLESSIVO PADIGLIONE -Vale per GTB- -No per GD-	WHOLE ROOF -Valid for GTB- -Not for GD-
-	63236500	1	COMPLESSIVO PADIGLIONE -Vale per GTB GD-	WHOLE ROOF -Valid for GD GTB-
6	63237500	1	PADIGLIONE COMPLETO PARTE POST. -Vale per GTS-	REAR PART COMPLETE ROOF -Valid for GTS-
7	63616200	1	RIPIANO SOTTOLUNOTTO -Vale per Spider-	UNDER REAR WINDOW PANEL -Valid for Spider-
8	63606700	1	ANGOLARE SX. RITEGNO CAPOTE -Vale per Spider-	TOP RETAINING L.H. ANGLE PIECE -Valid for Spider-
-	63606600	1	ANGOLARE DX. RITEGNO CAPOTE -Vale per Spider-	TOP RETAINING R.H. ANGLE PIECE -Valid for Spider-
9	62111600	1	PADIGLIONE COMPLETO PARTE ANT. -Vale per GTS e Spider- -No per GD-	FRONT PART COMPLETE ROOF PANEL -Valid for GTS and Spider- -Not for GD-
-	62163200	1	PADIGLIONE COMPLETO PARTE ANT. -Vale per GTS GD e Spider GD-	FRONT PART COMPLETE ROOF PANEL -Valid for GD GTS and GD Spider-
10	332100060	1	BANDELLA NERA ADESIVA	SELF-STICKING BLACK STRIPE

Tavola 101

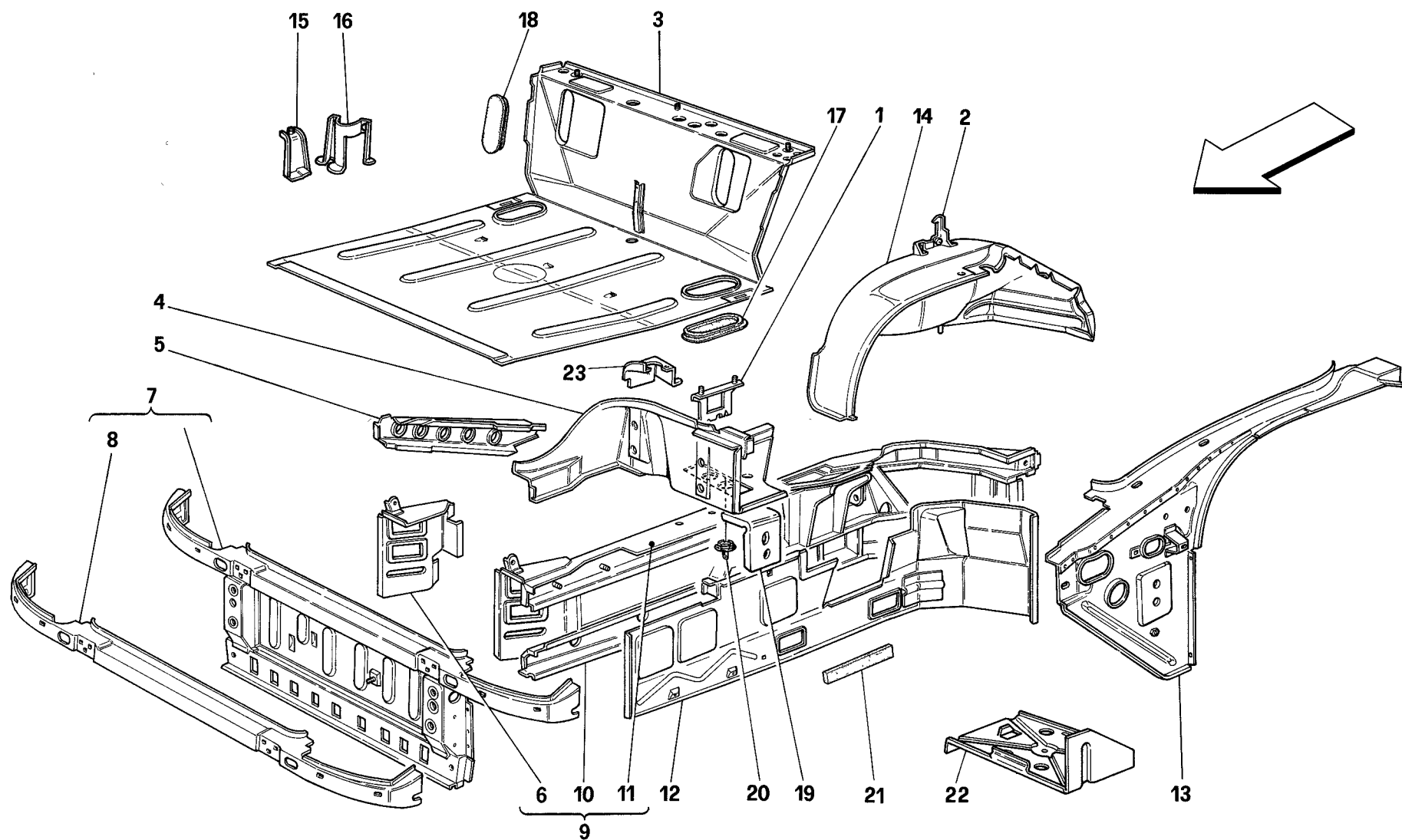

Rif	Dis.N° Part.N°	Q.ty	Denominazione	Description
1	62166000	1	STAFFA FISSAGGIO CENTRALINA	BRACKET FOR CONTROL UNIT FIXING
2	62068300	1	STAFFA SX. SERRATURA	L.H. BRACKET FOR FRONT
-	62068200	1	COFANO ANT.	HOOD LOCK
-	62068200	1	STAFFA DX. SERRATURA	R.H. BRACKET FOR FRONT HOOD
-	62068200	1	COFANO ANT.	LOCK
3	63589300	1	FONDO VANO BAULE -No per GD-	TRUNK BOTTOM -Not for GD-
-	63589900	1	FONDO VANO BAULE -Vale per GD-	TRUNK BOTTOM -Valid for GD-
4	63537200	1	OSSATURA CONTORNO FARO SX.	L.H. LIGHT AROUND FRAMEWORK
-	62087900	1	-Completo di staffa 1-	-Completed with bracket 1-
-	62087900	1	OSSATURA CONTORNO FARO DX.	R.H. LIGHT AROUND FRAMEWORK
-	62087900	1	-Completo di staffe 15 e 16-	-Completed with brackets 15 and 16-
5	62208700	1	DIAGONALE RINFORZO	REINFORCEMENT FOR FRONT
-	62208600	1	STRUTTURA ANT. LATERALE SX.	L.H. SIDE STRUCTURE
-	62208600	1	DIAGONALE RINFORZO	REINFORCEMENT FOR FRONT
-	62208600	1	STRUTTURA ANT. LATERALE DX.	R.H. SIDE STRUCTURE
6	62096300	1	RINFORZO ANT. STRUTTURA	FRONT REINFORCEMENT FOR
-	63343800	1	LATERALE SX. -No per CDN-	L.H. SIDE STRUCTURE -Not for CDN-
-	63343800	1	RINFORZO ANT. STRUTTURA	FRONT REINFORCEMENT FOR
-	62096200	1	LATERALE SX. -Vale per CDN-	L.H. SIDE STRUCTURE -Valid for CDN-
-	62096200	1	RINFORZO ANT. STRUTTURA	FRONT REINFORCEMENT FOR R.H. SIDE
-	63343700	1	LATERALE DX. -No per CDN-	STRUCTURE -Not for CDN-
-	63343700	1	RINFORZO ANT. STRUTTURA	FRONT REINFORCEMENT FOR R.H. SIDE
-	63343700	1	LATERALE DX. -Vale per CDN-	STRUCTURE -Valid for CDN-
7	62086900	1	OSSATURA ANT. COMPLETA	COMPLETE FRONT FRAMEWORK
-	63315600	1	-No per CDN-	-Not for CDN-
-	63315600	1	OSSATURA ANT. COMPLETA	COMPLETE FRONT FRAMEWORK
-	63315600	1	-Vale per CDN-	-Valid for CDN-
8	70000611	1	TRAVERSA SUPERIORE OSSATURA	UPPER CROSS MEMBER FOR
-	70000611	1	ANT.	FRONT FRAMEWORK
9	64042500	1	COMPLESSIVO STRUTTURA ANT.	L.H. FRONT LATERAL STRUCTURE
-	63932400	1	LATERALE SX.	ASSEMBLY
-	63932400	1	-No per USA, CDN e GD-	-Not for USA, CDN and GD-
-	63932400	1	COMPLESSIVO STRUTTURA	L.H. FRONT LATERAL STRUCTURE
-	64042600	1	ANT. LATERALE SX. -Vale per USA-	ASSEMBLY -Valid for USA-
-	64042600	1	COMPLESSIVO STRUTTURA	L.H. FRONT LATERAL STRUCTURE
-	63640200	1	ANT. LATERALE SX. -Vale per CDN-	ASSEMBLY -Valid for CDN-
-	63640200	1	COMPLESSIVO STRUTTURA	L.H. FRONT LATERAL STRUCTURE
-	63618300	1	ANT. LATERALE SX. -Vale per GD-	ASSEMBLY -Valid for GD-
-	63618300	1	COMPLESSIVO STRUTTURA	R.H. FRONT LATERAL STRUCTURE
-	63618300	1	ANT. LATERALE DX.	ASSEMBLY
-	63618300	1	-No per CDN e GD-	-Not for CDN and GD-

Rif	Dis.N° Part.N°	Q.ty	Denominazione	Description
-	63640300	1	COMPLESSIVO STRUTTURA ANT.	R.H. FRONT LATERAL STRUCTURE
-	63640100	1	LATERALE DX. -Vale per CDN-	ASSEMBLY -Valid for CDN-
-	63640100	1	COMPLESSIVO STRUTTURA ANT.	R.H. FRONT LATERAL STRUCTURE
-	63640100	1	LATERALE DX. -Vale per GD-	ASSEMBLY -Valid for GD-
10	62083100	1	PUNTONE INFERIORE SX.	L.H. LOWER SPRAG
-	62083000	1	-Privo di rinforzi-	-Without reinforcements-
-	62083000	1	PUNTONE INFERIORE DX.	R.H. LOWER SPRAG
-	62083000	1	-Privo di rinforzi-	-Without reinforcements-
11	63510300	1	PUNTONE SUPERIORE SX.	L.H. UPPER SPRAG
-	63541100	1	-No per CDN-	-Not for CDN-
-	63541100	1	PUNTONE SUPERIORE SX.	L.H. UPPER SPRAG
-	63541100	1	-Vale per CDN-	-Valid for CDN-
-	62175200	1	PUNTONE SUPERIORE DX.	R.H. UPPER SPRAG
-	63347600	1	-No per CDN-	-Not for CDN-
-	63347600	1	PUNTONE SUPERIORE DX.	R.H. UPPER SPRAG
-	63347600	1	-Vale per CDN-	-Valid for CDN-
12	63510100	1	PARETE LATERALE SX. PUNTONI	SPRAGS L.H. LATERAL WALL
-	62182100	1	PARETE LATERALE DX. PUNTONI	SPRAGS R.H. LATERAL WALL
13	63382000	1	PARETE SOSTEGNO	R.H. FENDER SUPPORT
-	63381900	1	PARAFANGO SX.	WALL
-	63381900	1	PARETE SOSTEGNO	R.H. FENDER SUPPORT
-	63381900	1	PARAFANGO DX.	WALL
14	63589800	1	PASSARUOTA ANTERIORE SX.	L.H. FRONT WHEELHOUSE
-	63590200	1	-No per GD-	-Not for GD-
-	63590200	1	PASSARUOTA ANTERIORE SX.	L.H. FRONT WHEELHOUSE
-	63589700	1	-Vale per GD-	-Valid for GD-
-	63589700	1	PASSARUOTA ANTERIORE DX.	R.H. FRONT WHEELHOUSE
-	63590100	1	-No per GD-	-Not for GD-
-	63590100	1	PASSARUOTA ANTERIORE DX.	R.H. FRONT WHEELHOUSE
-	63590100	1	-Vale per GD-	-Valid for GD-
15	62165400	1	STAFFA FISS. BORSA	WINDSHIELD WASHER BAG
-	62165400	1	LAVACRISTALLO	FIXING BRACKET
16	62165600	1	STAFFA FISS. FILTRO	DEHYDRATOR FILTER FIXING
-	62165600	1	DISIDRATATORE	BRACKET
17	62678500	2	TAPPO	PLUG
18	62921200	2	TAPPO	PLUG
19	62121200	2	STAFFA FISS. PARAURTI	BUMPER FIXING BRACKET
20	63013000	2	TAPPO	PLUG
21	63512800	1	GUARNIZIONE	GASKET
22	63381800	1	PIASTRA SUPPORTO BATTERIA	PLATE FOR BATTERY SUPPORT
23	63512300	1	STAFFA PER INTERRUOTORE	BRACKET FOR BATTERY
-	63512300	1	STACCABATTERIA	CUT-OUT SWITCH

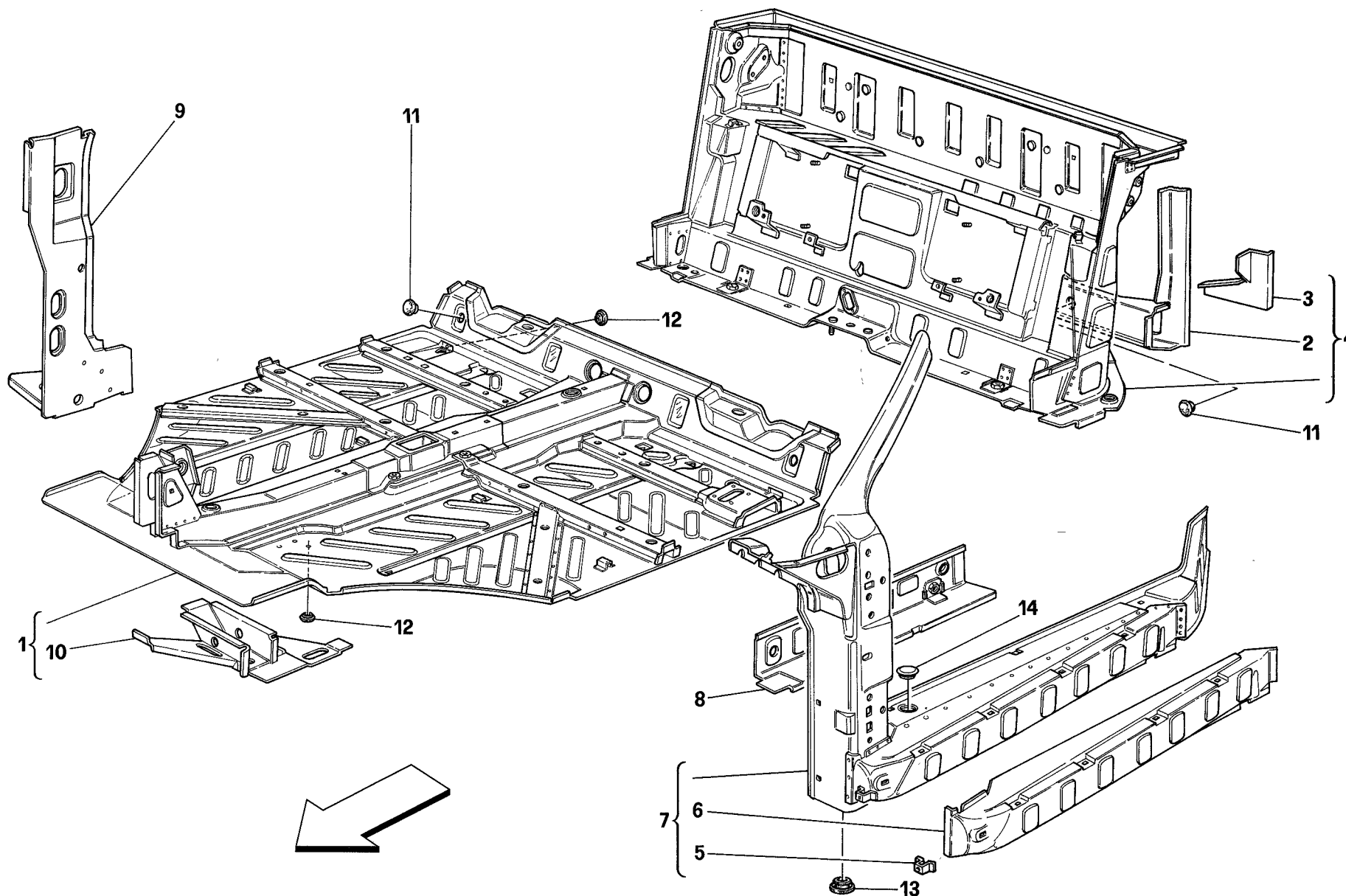

348 '94

STRUTTURE PARTE CENTRALE
CENTRAL PART STRUCTURES

TAV. 103

DATA: APRILE '94

Rif	Dis.N° Part.N°	Q.ty	Denominazione	Description
1	63336300	1	PIANALE COMPLETO -No per Spider e GD-	COMPLETE FLOOR -Not for Spider and GD-
-	64011500	1	PIANALE COMPLETO -Vale per Spider - No per USA e GD-	COMPLETE FLOOR -Valid for Spider - Not for USA and GD-
-	64299300	1	PIANALE COMPLETO -Vale per USA-	COMPLETE FLOOR -Valid for USA-
-	63336500	1	PIANALE COMPLETO -Vale per GD - No per Spider-	COMPLETE FLOOR -Valid for GD - Not for Spider-
-	64011900	1	PIANALE COMPLETO -Vale per Spider GD-	COMPLETE FLOOR -Valid for Spider GD-
2	62091800	1	TRAVERSA FISS. TELAIO MOBILE -Priva delle staffe 3-	MOVING FRAME FIXING CROSS MEMBER -Without brackets 3-
3	62807400	1	STAFFA SX. RINFORZO	REINFORCEMENT L.H. BRACKET
-	62642900	1	STAFFA DX. RINFORZO	REINFORCEMENT R.H. BRACKET
4	63572700	1	OSSATURA POST. COMPLETA -No per Spider e GD-	COMPLETE REAR FRAMEWORK -Not for Spider and GD-
-	63699000	1	OSSATURA POST. COMPLETA -Vale per Spider - No per USA e GD-	COMPLETE REAR FRAMEWORK -Valid for Spider - Not for USA and GD-
-	63699100	1	OSSATURA POST. COMPLETA -Vale per USA-	COMPLETE REAR FRAMEWORK -Valid for USA-
-	63573200	1	OSSATURA POST. COMPLETA -Vale per GD - No per Spider-	COMPLETE REAR FRAMEWORK -Valid for GD - Not for Spider-
-	64277000	1	OSSATURA POST. COMPLETA -Vale per Spider GD-	COMPLETE REAR FRAMEWORK -Valid for Spider GD-
5	62055300	2	STAFFA	BRACKET
6	62077400	1	RIVESTIMENTO ESTERNO LONGHERONE SX.	EXTERNAL COVERING FOR L.H. SIDE MEMBER

Rif	Dis.N° Part.N°	Q.ty	Denominazione	Description
-	62077300	1	RIVESTIMENTO ESTERNO LONGHERONE DX.	EXTERNAL COVERING FOR R.H. SIDE MEMBER
7	62088600	1	OSSATURA COMPLETA VANO PORTA SX. -No per Spider-	COMPLETE FRAMEWORK FOR L.H. DOOR -Not for Spider-
-	63616100	1	OSSATURA COMPLETA VANO PORTA SX. -Vale per Spider-	COMPLETE FRAMEWORK FOR L.H. DOOR -Valid for Spider-
-	62088500	1	OSSATURA COMPLETA VANO PORTA DX. -No per per Spider-	COMPLETE FRAMEWORK FOR R.H. DOOR -Not for Spider-
-	63616000	1	OSSATURA COMPLETA VANO PORTA DX. -Vale per Spider-	COMPLETE FRAMEWORK FOR R.H. DOOR -Valid for Spider-
8	62182000	1	LAMIERA INTERNA LONGHERONE SX. -No per Spider GS-	INTERNAL PLATE FOR L.H. SIDE MEMBER -Not for GS Spider-
-	62069000	1	LAMIERA INTERNA LONGHERONE SX. -Vale per Spider GS-	INTERNAL PLATE FOR L.H. SIDE MEMBER -Valid for GS Spider-
-	62181900	1	LAMIERA INTERNA LONGHERONE DX. -No per Spider GS-	INTERNAL PLATE FOR R.H. SIDE MEMBER -Not for GS Spider-
-	62068900	1	LAMIERA INTERNA LONGHERONE DX. -Vale per Spider GS-	INTERNAL PLATE FOR R.H. SIDE MEMBER -Valid for GS Spider-
9	62080200	1	SCATOLATO MONTANTE SX.	L.H. PILLAR BOX-TYPE
-	62080100	1	SCATOLATO MONTANTE DX.	R.H. PILLAR BOX-TYPE
10	62164000	1	PIASTRA CON RINFORZO DX.	R.H. PLATE WITH REINFORCEMENT
-	62164100	1	PIASTRA CON RINFORZO SX.	L.H. PLATE WITH REINFORCEMENT
11	14506987	10	TAPPO	PLUG
12	14506587	1	TAPPO	PLUG
13	62446300	4	TAPPO D. 30	D. 30 PLUG
-	14506787	4	TAPPO D. 20	D. 20 PLUG
14	14507987	2	TAPPO	PLUG

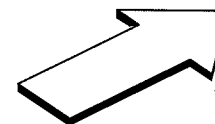
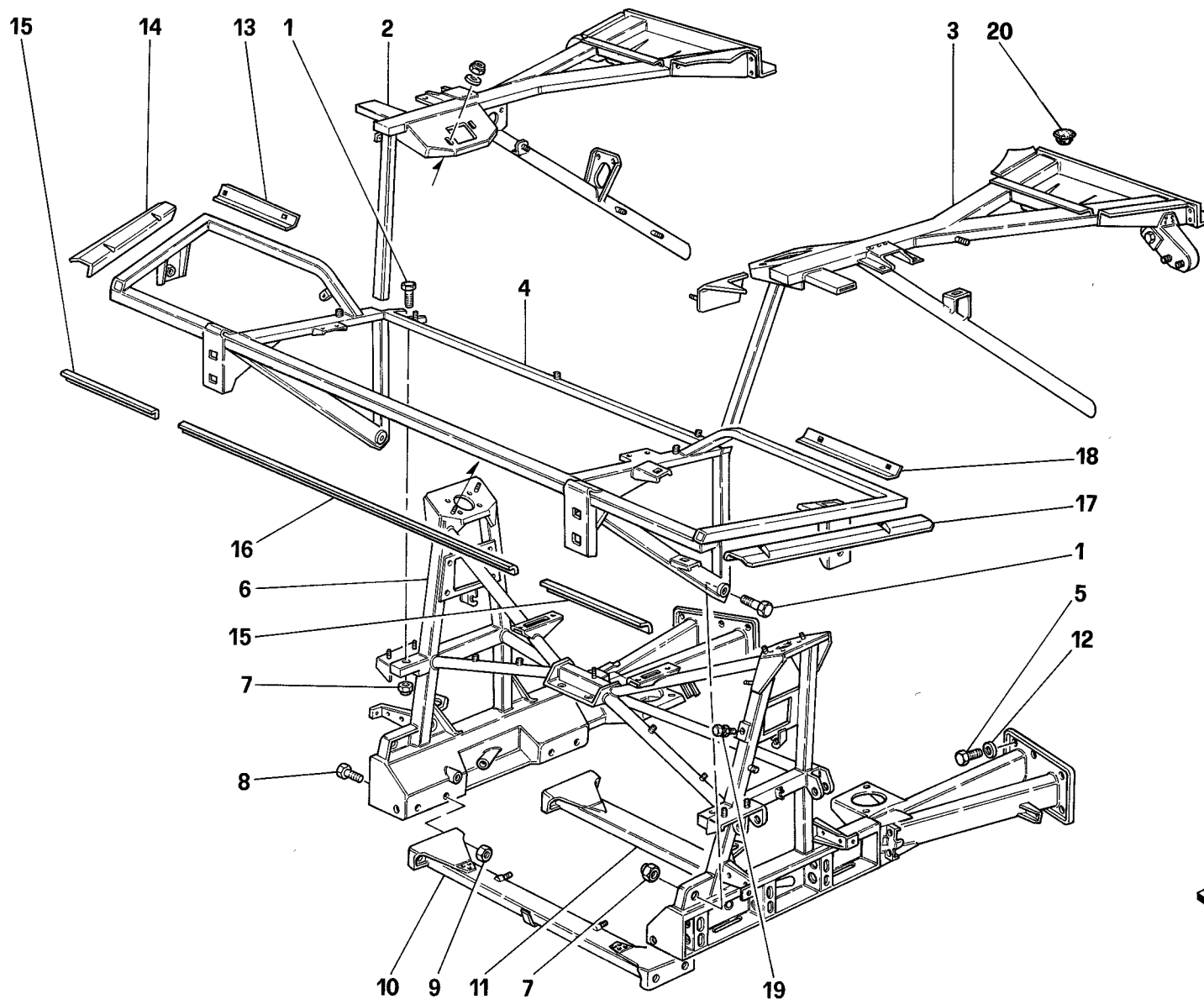

348 '94

TELAIO - ELEMENTI PARTE POSTERIORE
FRAME - REAR PART ELEMENTS

TAV. 104

DATA: APRILE '94

Rif	Dis.N° Part.N°	Q.ty	Denominazione	Description
1	15540821	4	VITE	SCREW
-	15977621	4	VITE	SCREW
2	63539000	1	TELAIO FISSO SUPERIORE SX.	L.H. UPPER FIXED FRAME
-	63664400	1	TELAIO FISSO SUPERIORE SX.	L.H. UPPER FIXED FRAME
* 3	63538800	1	TELAIO FISSO SUPERIORE DX.	R.H. UPPER FIXED FRAME
<div> <div>* A RICAMBIO SOLO SU SPECIFICA RICHIESTA, APPOSITAMENTE BENESTARIATA DALLA FERRARI.</div> <div>* AS SPARE ONLY ON SPECIFIC REQUEST, EXPRESSEDLY APPROVED BY FERRARI.</div> </div>				
4	63534300	1	TRALICCIO FISSO POST.	REAR FIXED TRESTLE
-	63534400	1	TRALICCIO FISSO POST.	REAR FIXED TRESTLE
-	63534500	1	TRALICCIO FISSO POST.	REAR FIXED TRESTLE
5	16142021	12	VITE	SCREW
6	63539800	1	TELAIO MOBILE SUPPORTO MOTOPROPULSORE	MOVING FRAME FOR MOTOR-PROPULSOR SUPPORT
			-No per USA, CDN, SA, J e GD-	-Not for USA, CDN, SA, J and GD-

Rif	Dis.N° Part.N°	Q.ty	Denominazione	Description
-	63540500	1	TELAIO MOBILE SUPPORTO MOTOPROPULSORE	MOVING FRAME FOR MOTOR-PROPULSOR SUPPORT
-	63540600	1	TELAIO MOBILE SUPPORTO MOTOPROPULSORE	MOVING FRAME FOR MOTOR-PROPULSOR SUPPORT
7	102825	4	DADO	NUT
-	150238	4	DADO	NUT
8	15541321	8	VITE	SCREW
9	142438	8	DADO	NUT
10	62465000	1	TRAVERSA POST. SMONTABILE	REAR REMOVABLE CROSS MEMBER
11	62836600	1	TRAVERSA ANT. SMONTABILE	FRONT REMOVABLE CROSS MEMBER
12	106854	12	ROSETTA	WASHER
13	62123700	1	LAMIERINO SX. FISS. PASSARUOTA	WHEELHOUSE FIXING L.H. PLATE
14	62129000	1	LAMIERINO SX. FISS. PARAFANGO	FENDER FIXING L.H. PLATE
15	62054800	2	LAMIERINO LATERALE SUPPORTO RIVESTIMENTO POST.	FRONT PLATE FOR REAR SIDE COVER SUPPORT
16	62055000	1	LAMIERINO CENTRALE SUPPORTO RIVESTIMENTO POST.	CENTRAL PLATE FOR REAR SIDE COVER SUPPORT
17	62128900	1	LAMIERINO DX. FISS. PARAFANGO	FENDER FIXING R.H. PLATE
18	62123700	1	LAMIERINO DX. FISS. PASSARUOTA	WHEELHOUSE FIXING R.H. PLATE
19	151856	1	MORSETTO NEGATIVO	NEGATIVE TERMINAL
20	14506787	2	TAPPO	PLUG

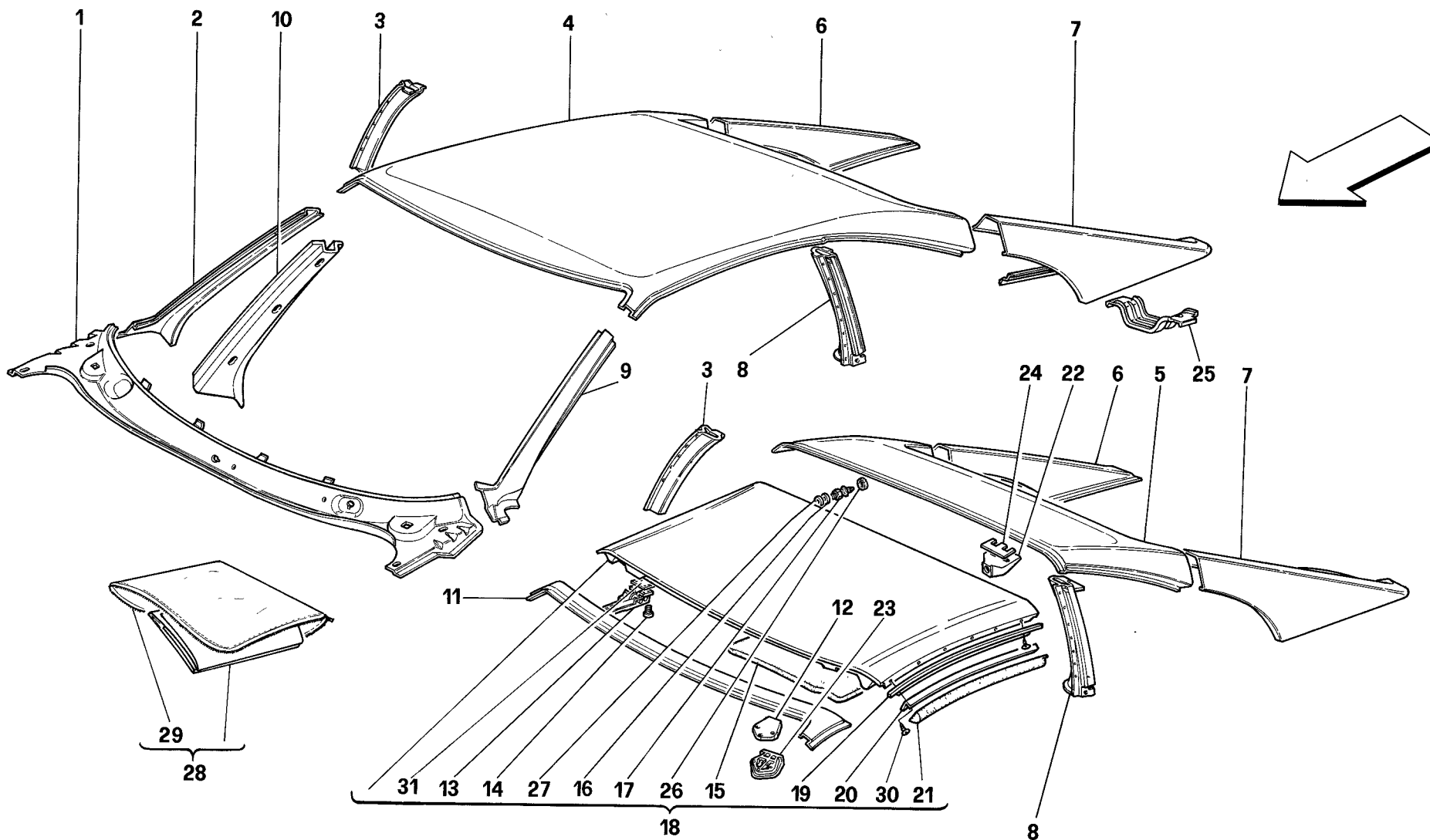

348 '94

PADIGLIONE - RIVESTIMENTI ESTERNI
ROOF - OUTER TRIMS

TAV. 105

DATA: APRILE '94

Rif	Dis.N° Part.N°	Q.ty	Denominazione	Description
1	62181100	1	RIVESTIMENTO SOTTOPARABREZZA -No per GD-	TAIL WINDSHIELD TRIM -Not for GD-
-	62183900	1	RIVESTIMENTO SOTTOPARABREZZA -Vale per GD-	TAIL WINDSHIELD TRIM -Valid for GD-
2	62059900	1	RIVESTIMENTO ESTERNO DX. MONTANTE PARABREZZA	R.H. OUTER TRIM FOR WINDSHIELD VERTICAL ROD
3	62083700	1	MONTANTE POST. DX.	R.H. REAR VERTICAL ROD
4	63234900	1	RIVESTIMENTO PADIGLIONE -Vale per GTB-	ROOF UPHOLSTERY -Valid for GTB-
5	63236200	1	RIVESTIMENTO PADIGLIONE -Vale per GTS-	ROOF UPHOLSTERY -Valid for GTS-
6	62062100	1	RIVESTIMENTO PINNA DX.	R.H. FIN TRIM
7	62062200	1	RIVESTIMENTO PINNA SX.	L.H. FIN TRIM
8	62083800	1	MONTANTE POST. SX.	L.H. REAR VERTICAL ROD
9	62060000	1	RIVESTIMENTO ESTERNO SX. MONTANTE PARABREZZA	L.H. OUTER TRIM FOR WINDSHIELD VERTICAL ROD
10	62080300	1	MONTANTE INTERNO DX.	R.H. INNER VERTICAL ROD
-	62080400	1	MONTANTE INTERNO SX.	L.H. INNER VERTICAL ROD
11	62110800	1	RIVESTIMENTO TRAVERSA SUPERIORE PARABREZZA -Vale per GTS e Spider-	WINDSHIELD UPPER CROSSPIECE TRIM -Valid for GTS and Spider-
12	63238700	2	SPESSORE -Vale per GTS- -Di eventuale montaggio-	THICKNESS -Valid for GTS- -Possible fitting-
13	62219400	2	MANIGLIA -Vale per GTS-	HANDLE -Valid for GTS-
14	14303282	8	VITE -Vale per GTS-	SCREW -Valid for GTS-
15	62981400	1	RICOPRIMENTO DX. -Grigio- -In stoffa - Vale per GTS-	R.H. COVER -Grey- -Made of cloth - Valid for GTS-
-	62981500	1	RICOPRIMENTO SX. -Grigio- -In stoffa - Vale per GTS-	L.H. COVER -Grey- -Made of cloth - Valid for GTS-
-	62981800	1	RICOPRIMENTO DX. -Beige- -In stoffa - Vale per GTS-	R.H. COVER -Beige- -Made of cloth - Valid for GTS-
-	62981900	1	RICOPRIMENTO SX. -Beige- -In stoffa - Vale per GTS-	L.H. COVER -Beige- -Made of cloth - Valid for GTS-
-	62982000	1	RICOPRIMENTO DX. -Rosso- -In stoffa - Vale per GTS-	R.H. COVER -Red- -Made of cloth - Valid for GTS-
-	62982100	1	RICOPRIMENTO SX. -Rosso- -In stoffa - Vale per GTS-	L.H. COVER -Red- -Made of cloth - Valid for GTS-
-	62982200	1	RICOPRIMENTO DX. -Blu- -In stoffa - Vale per GTS-	R.H. COVER -Blue- -Made of cloth - Valid for GTS-
-	62982300	1	RICOPRIMENTO SX. -Blu- -In stoffa - Vale per GTS-	L.H. COVER -Blue- -Made of cloth - Valid for GTS-

PADIGLIONE - RIVESTIMENTI ESTERNI ROOF - OUTER TRIMS

Rif	Dis.N° Part.N°	Q.ty	Denominazione	Description
-	630198..	1	RICOPRIMENTO DX. -In pelle- -Vale per GTS-	R.H. COVER -Made of leather- -Valid for GTS-
-	630199..	1	RICOPRIMENTO SX. -In pelle- -Vale per GTS-	L.H. COVER -Made of leather- -Valid for GTS-
16	12601374	2	ROSETTA -Vale per GTS-	WASHER -Valid for GTS-
17	63634500	2	PERNO -Vale per GTS-	PIN -Valid for GTS-
18	636356..	1	TETTO APRIBILE COMPL. -Ricoprimento in stoffa- -Vale per GTS-	COMPLETE SUN ROOF -Covering made of cloth- -Valid for GTS-
-	636357..	1	TETTO APRIBILE COMPL. -Ricoprimento in pelle- -Vale per GTS-	COMPLETE SUN ROOF -Covering made of leather- -Valid for GTS-
19	63528600	1	GOCCIOLATOIO SX. -Vale per GTS-	L.H. TROUGH -Valid for GTS-
-	63528500	1	GOCCIOLATOIO DX. -Vale per GTS-	R.H. TROUGH -Valid for GTS-
20	62890500	1	ANGOLARE SX. -Vale per GTS-	L.H. ANGLE PIECE -Valid for GTS-
-	62890000	1	ANGOLARE DX. -Vale per GTS-	R.H. ANGLE PIECE -Valid for GTS-
21	63506400	1	GUARNIZIONE SX. -Vale per GTS-	L.H. GASKET -Valid for GTS-
-	63506300	1	GUARNIZIONE DX. -Vale per GTS-	R.H. GASKET -Valid for GTS-
22	63634600	2	STAFFA POST. FISS. TETTO -Vale per GTS-	ROOF FIXING REAR BRACKET -Valid for GTS-
23	63635100	2	SCONTRINO ANT. BLOCCAGGIO TETTO -Vale per GTS-	ROOF LOCKING FRONT STRIKER -Valid for GTS-
24	62113200	2	SPESSORE -Vale per GTS- -Di eventuale montaggio-	THICKNESS -Valid for GTS- -Possible fitting-
25	62821500	1	STAFFA DX.	R.H. BRACKET
-	62089400	1	STAFFA SX.	L.H. BRACKET
26	63635200	2	DISTANZIALE -Vale per GTS-	SPACER -Valid for GTS-
27	12642777	4	ROSETTA -Vale per GTS- -Di eventuale montaggio-	WASHER -Valid for GTS- -Possible fitting-
28	63348200	1	RICOPRIMENTO TETTUCCIO COMPLETO -Vale per GTS-	COMPLETE ROOF OVERLAP -Valid for GTS-
29	63336200	1	BUSTA CONTENIMENTO COPRITETTO -Vale per GTS-	ROOF COVER CONTAINING ENVELOPE -Valid for GTS-
30	15914977	12	VITE -Vale per GTS-	SCREW -Valid for GTS-
31	60399003	2	SPESSORE mm. 1 -Vale per GTS- -Di eventuale montaggio-	THICKNESS mm. 1 -Valid for GTS- -Possible fitting-
-	63932300	2	SPESSORE mm. 3 -Vale per GTS- -Di eventuale montaggio-	THICKNESS mm. 3 -Valid for GTS- -Possible fitting-

PER I CODICI DEI PARTICOLARI RIVESTITI IN PELLE,
MOQUETTE O STOFFA E PER LE SERIE COMPLETE
DEI TAPPETI PAVIMENTO E RIVESTIMENTI MO-
QUETTE VEDI TAVOLA APPOSITA.

SEE RELEVANT TABLE FOR CODES OF PARTS
COVERED IN LEATHER, MOQUETTE OR CLOTH
AND FOR THE COMPLETE SERIES OF FLOOR
CARPETS AND MOQUETTE UPHOLSTERY.

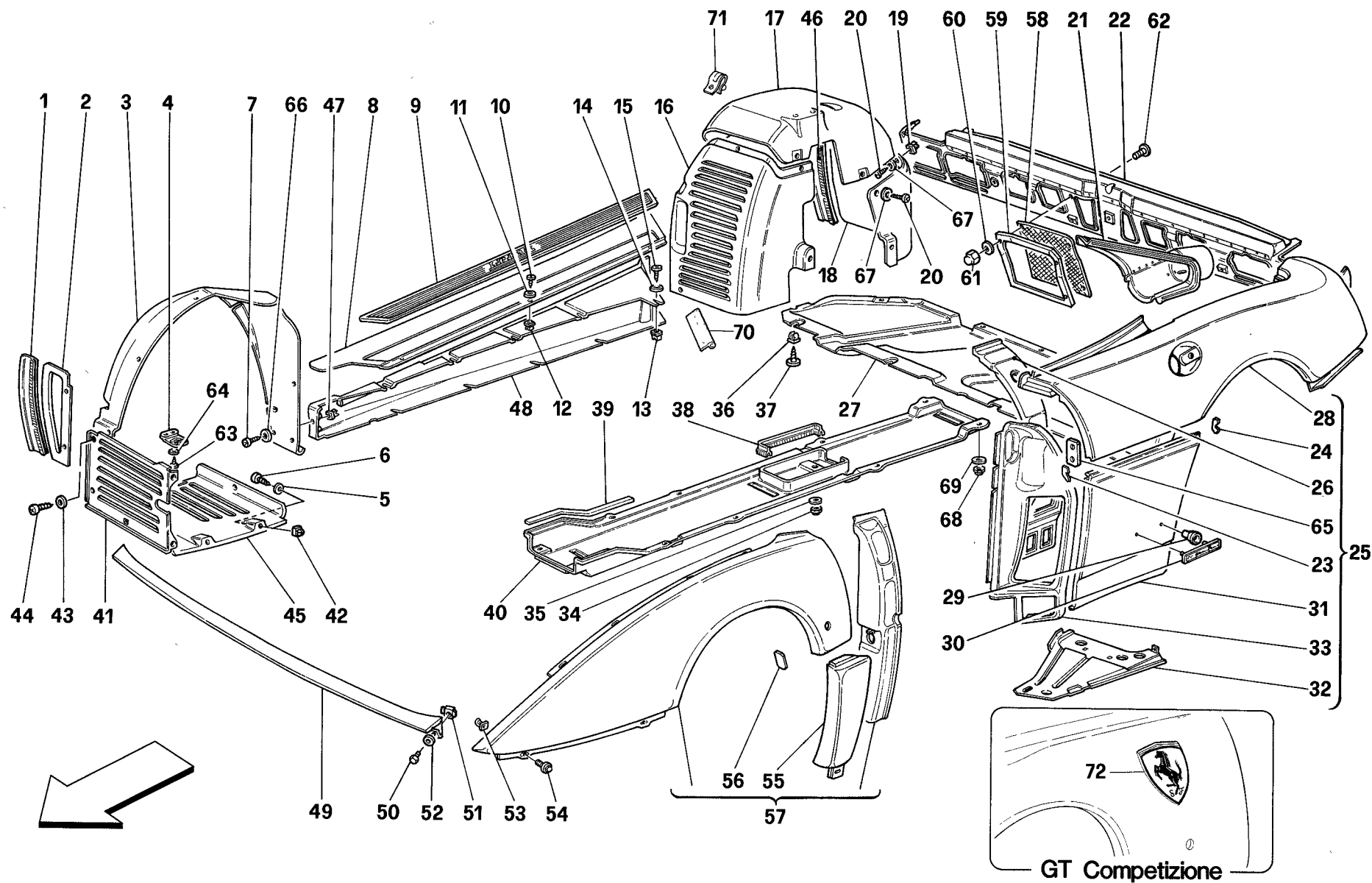

348 '94

SCocca - RIVESTIMENTI ESTERNI
BODY - OUTER TRIMS

TAV. 106

DATA: APRILE '94

Rif	Dis.N° Part.N°	Q.ty	Denominazione	Description
1	63393200	2	GUARNIZIONE	GASKET
2	62807700	1	PARASASSI ANTERIORE LATERALE DX.	R.H. FRONT LATERAL GRAVEL GUARD
-	62807800	1	PARASASSI ANTERIORE LATERALE SX.	L.H. FRONT LATERAL GRAVEL GUARD
3	62095500	1	PARASASSI PASSARUOTA ANT. DX.	R.H. FRONT WHEELHOUSE GRAVEL GUARD
-	62095600	1	PARASASSI PASSARUOTA ANT. SX.	L.H. FRONT WHEELHOUSE GRAVEL GUARD
4	62128100	2	STAFFETTA FISS. RIPARO INFERIORE	LOWER GUARD FIXING BRACKET
5	12638177	6	ROSETTA	WASHER
6	15645507	6	VITE	SCREW
7	15687378	14	VITE	SCREW
8	62171900	1	BATTICALCAGNO DX. -No per 348 COMP.-	R.H. KICK PLATE -Not for 348 COMP.-
-	64447300	1	BATTICALCAGNO DX. -Vale per 348 COMP.-	R.H. KICK PLATE -Valid for 348 COMP.-
-	62172000	1	BATTICALCAGNO SX. -No per 348 COMP.-	L.H. KICK PLATE -Not for 348 COMP.-
-	64447400	1	BATTICALCAGNO SX. -Vale per 348 COMP.-	L.H. KICK PLATE -Valid for 348 COMP.-
9	62172100	2	GOMMA PER BATTICALCAGNO	KICK PLATE RUBBER
10	15914977	6	VITE	SCREW
11	12642878	6	ROSETTA	WASHER
12	14115580	6	BLOCCHETTO	BLOCK
13	14202782	20	BLOCCHETTO	BLOCK
14	12643777	20	ROSETTA	WASHER
15	15917177	18	VITE	SCREW
16	62084400	1	PASSARUOTA POSTERIORE DX. -Parte anteriore-	R.H. REAR WHEELHOUSE -Front side-
-	62084500	1	PASSARUOTA POSTERIORE SX. -Parte anteriore-	L.H. REAR WHEELHOUSE -Front side-
17	62084600	1	PASSARUOTA POSTERIORE DX. -Parte centrale-	R.H. REAR WHEELHOUSE -Central side-
-	62084700	1	PASSARUOTA POSTERIORE SX. -Parte centrale-	L.H. REAR WHEELHOUSE -Central side-
18	62118400	1	PASSARUOTA POSTERIORE DX. -Parte posteriore-	R.H. REAR WHEELHOUSE -Rear side-
-	62118500	1	PASSARUOTA POSTERIORE SX. -Parte posteriore-	L.H. REAR WHEELHOUSE -Rear side-

Rif	Dis.N° Part.N°	Q.ty	Denominazione	Description
19	14215480	20	BLOCCHETTO	BLOCK
20	15687378	20	VITE	SCREW
21	62118800	1	CONVOGLIATORE PRESA ARIA SX. -No per Spider-	CONVEYOR FOR L.H. AIR PLUG -Not for Spider-
-	62118700	1	CONVOGLIATORE PRESA ARIA DX. -No per Spider-	CONVEYOR FOR R.H. AIR PLUG -Not for Spider-
22	62067400	1	RIVESTIMENTO POSTERIORE -No per USA, CDN e AUS-	REAR SIDE COVERING -Valid for USA, CDN and AUS-
-	62871800	1	RIVESTIMENTO POSTERIORE -Vale per USA, CDN e AUS-	REAR SIDE COVERING -Valid for USA, CDN and AUS-
23	62067100	1	RIPORTO ANT. PARAFANGO POST. SX.	FRONT SIDE COVERING FOR L.H. REAR FENDER
-	62067000	1	RIPORTO ANT. PARAFANGO POST. DX.	FRONT SIDE COVERING FOR R.H. REAR FENDER
24	62218200	2	RIPORTO CENTR. PARAFANGO POST.	CENTRAL COVERING FOR REAR FENDER
25	62066300	1	PARAFANGO POSTERIORE SX. COMPLETO -No per Spider-	COMPLETE L.H. REAR FENDER -Not for Spider-
-	63617000	1	PARAFANGO POSTERIORE SX. COMPLETO -Vale per Spider-	COMPLETE L.H. REAR FENDER -Valid for Spider-
-	62066200	1	PARAFANGO POSTERIORE DX. COMPLETO -No per Spider-	COMPLETE R.H. REAR FENDER -Not for Spider-
-	63616900	1	PARAFANGO POSTERIORE DX. COMPLETO -Vale per Spider-	COMPLETE R.H. REAR FENDER -Valid for Spider-
26	62072800	1	RINFORZO INTERNO PARAFANGO POST. SX.	INTERNAL REINFORCEMENT FOR L.H. REAR FENDER
-	62072700	1	RINFORZO INTERNO PARAFANGO POST. DX.	INTERNAL REINFORCEMENT FOR R.H. REAR FENDER
27	140917	1	LAMIERA PROTEZIONE SERBATOIO	FUEL TANK PROTECTION PLATE
28	70000630	1	PARTE SUP. PARAFANGO POST. SX. -No per Spider-	UPPER SIDE FOR L.H. REAR FENDER -Not for Spider-
-	70000819	1	PARTE SUP. PARAFANGO POST. SX. -Vale per Spider-	UPPER SIDE FOR L.H. REAR FENDER -Valid for Spider-
-	70000629	1	PARTE SUP. PARAFANGO POST. DX. -No per Spider-	UPPER SIDE FOR R.H. REAR FENDER -Not for Spider-
-	70000818	1	PARTE SUP. PARAFANGO POST. DX. -Vale per Spider-	UPPER SIDE FOR R.H. REAR FENDER -Valid for Spider-
29	60324506	4	MOLLETTA	CLIP
30	20043105	2	FREGIO "PININFARINA"	"PININFARINA" MARK
31	70000632	1	PARTE INFERIORE PARAFANGO POST. SX.	LOWER SIDE FOR L.H. REAR FENDER

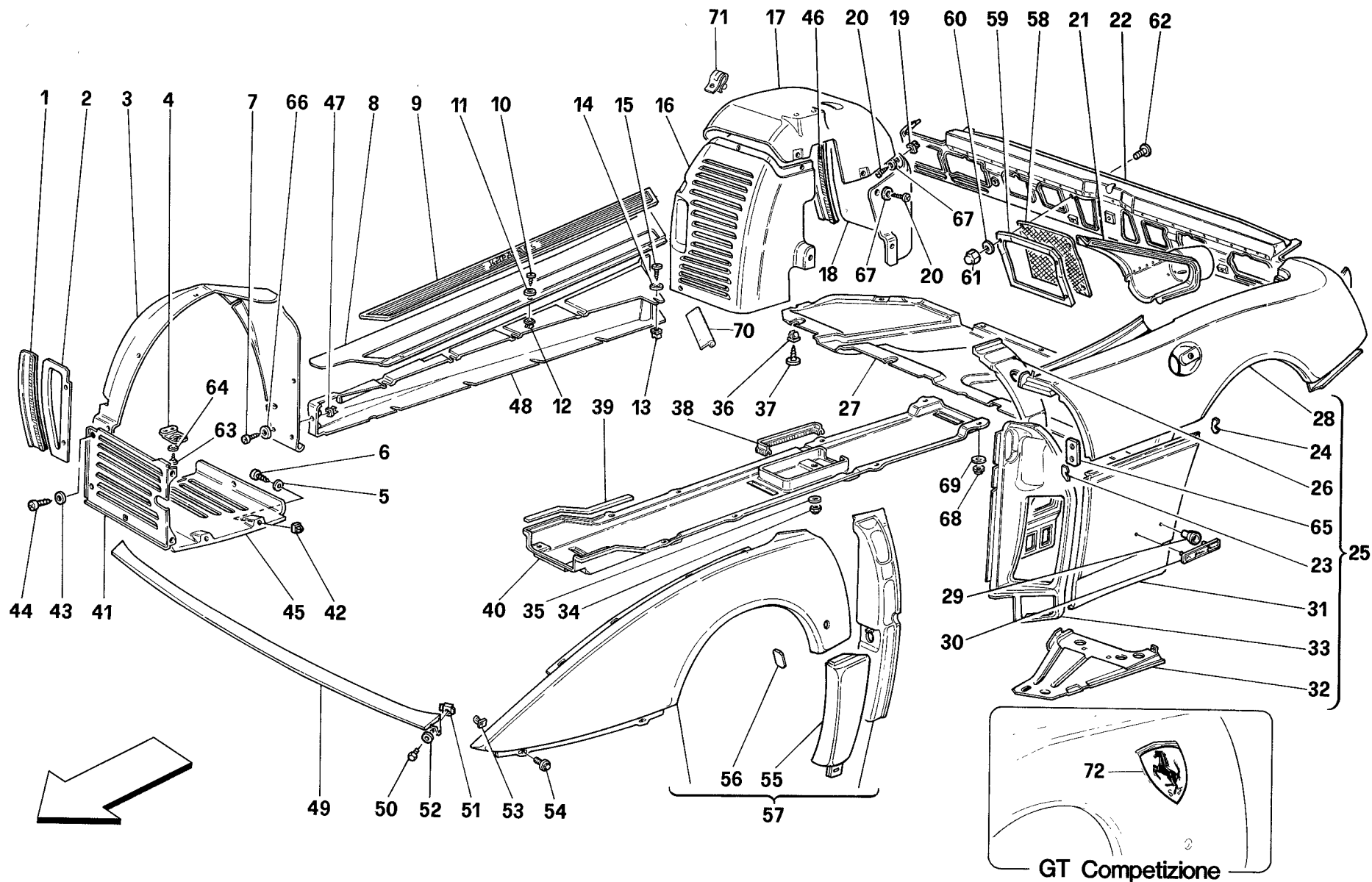

348 '94

SCocca - RIVESTIMENTI ESTERNI
BODY - OUTER TRIMS

TAV. 106

DATA: APRILE '94

Rif	Dis.N° Part.N°	Q.ty	Denominazione	Description
-	70000631	1	PARTE INFERIORE PARAFANGO POST. DX.	LOWER SIDE FOR R.H. REAR FENDER
32	62076200	1	PIASTRA INFERIORE SX.	L.H. LOWER PLATE
-	62076100	1	PIASTRA INFERIORE DX.	R.H. LOWER PLATE
33	70000634	1	LESENA PORTA SX. -Completa di piastrina 65-	L.H. DOOR STRIP -Completed with plate 65-
-	70000633	1	LESENA PORTA DX. -Completa di piastrina 65-	R.H. DOOR STRIP -Completed with plate 65-
34	12575421	11	DADO	NUT
35	12640677	11	ROSETTA -No per GD-	WASHER -Not for GD-
-	12643777	11	ROSETTA -Vale per GD-	WASHER -Valid for GD-
36	14202985	9	BLOCCHETTO	BLOCK
37	15785101	9	VITE	SCREW
38	62858800	1	GUARNIZIONE TORRETТА CAMBIO	GASKET FOR TURRET
39	62660300	2	GUARNIZIONE	GASKET
40	63989300	1	PROTEZIONE TUBI -No per GTB/GTS e USA-	TUBES PROTECTION -Not for GTB/GTS and USA-
-	62660200	1	PROTEZIONE TUBI -Vale per GTB/GTS e USA-	TUBES PROTECTION -Valid for GTB/GTS and USA-
41	62095300	1	PARASASSI ANT. INFERIORE DX.	R.H. LOWER FRONT GRAVEL GUARD
-	63510200	1	PARASASSI ANT. INFERIORE SX.	L.H. LOWER FRONT GRAVEL GUARD
42	14202180	6	BLOCCHETTO	BLOCK
43	12638177	14	ROSETTA	WASHER
44	15903978	14	VITE	SCREW
45	62127900	1	RIPARO INFERIORE DX. SOTTOSCOCCA	R.H. LOWER GUARD FOR UNDERBODY
-	62128000	1	RIPARO INFERIORE SX. SOTTOSCOCCA	L.H. LOWER GUARD FOR UNDERBODY
46	63393200	2	GUARNIZIONE	GASKET
47	14215480	14	BLOCCHETTO	BLOCK
48	62065900	1	RIVESTIMENTO SOTTOPORTA DX.	COVERING FOR R.H. UNDERDOOR
-	62066000	1	RIVESTIMENTO SOTTOPORTA SX.	COVERING FOR L.H. UNDERDOOR
49	62059500	1	RIVESTIMENTO ANTERIORE	FRONT SIDE COVERING
50	10977624	6	VITE	SCREW
51	14647590	6	DADO	NUT
52	13577701	6	ROSETTA	WASHER
53	62115800	14	DADO	NUT
54	13836971	14	VITE	SCREW
55	62065100	1	PARTE INFERIORE PARAFANGO ANT. SX.	LOWER SIDE OF L.H. FRONT FENDER

Rif	Dis.N° Part.N°	Q.ty	Denominazione	Description
-	62065000	1	PARTE INFERIORE PARAFANGO ANT. DX.	LOWER SIDE OF R.H. FRONT FENDER
56	62065200	2	RIPORTO ANT. PARAFANGO	FENDER FRONT PROTECTION
57	62064500	1	PARAFANGO ANTERIORE SX. COMPLETO -Per Spider vale fino alla vett. No. 98662-	COMPLETE L.H. FRONT FENDER -For Spider valid till car Nr. 98662-
-	63962200	1	PARAFANGO ANTERIORE SX. COMPLETO -Vale solo per Spider dalla vett. No. 98663-	COMPLETE L.H. FRONT FENDER -Valid only for Spider from car Nr. 98663-
-	62921500	1	PARAFANGO ANTERIORE SX. COMPLETO -Vale per USA e CDN fino alla vett. No. 98662-	COMPLETE L.H. FRONT FENDER -Valid for USA and CDN till car Nr. 98662-
-	63962800	1	PARAFANGO ANTERIORE SX. COMPLETO -Vale per USA e CDN dalla vett. No. 98663-	COMPLETE L.H. FRONT FENDER -Valid for USA and CDN from car Nr. 98663-
-	62064400	1	PARAFANGO ANTERIORE DX. COMPLETO -Per Spider vale fino alla vett. No. 98662-	COMPLETE R.H. FRONT FENDER -For Spider valid till car Nr. 98662-
-	63962100	1	PARAFANGO ANTERIORE DX. COMPLETO -Vale solo per Spider dalla vett. No. 98663-	COMPLETE R.H. FRONT FENDER -Valid only for Spider from car Nr. 98663-
-	62921400	1	PARAFANGO ANTERIORE DX. COMPLETO -Vale per USA e CDN fino alla vett. No. 98662-	COMPLETE R.H. FRONT FENDER -Valid for USA and CDN till car Nr. 98662-
-	63962700	1	PARAFANGO ANTERIORE DX. COMPLETO -Vale per USA e CDN dalla vett. No. 98663-	COMPLETE R.H. FRONT FENDER -Valid for USA and CDN from car Nr. 98663-
58	63006800	1	RETE PER RIPARO POST.	REAR SHIELD NET
59	63006700	1	CORNICE	FRAME
60	12638177	4	ROSETTA	WASHER
61	14054048	4	DADO	NUT
62	20286209	4	VITE	SCREW
63	15645507	4	VITE	SCREW
-	15688078	4	VITE	SCREW
64	12638177	8	ROSETTA	WASHER
65	62055200	2	PIASTRINA FISS. SCONTRINO	STRIKER FIXING PLATE
66	12638177	14	ROSETTA	WASHER

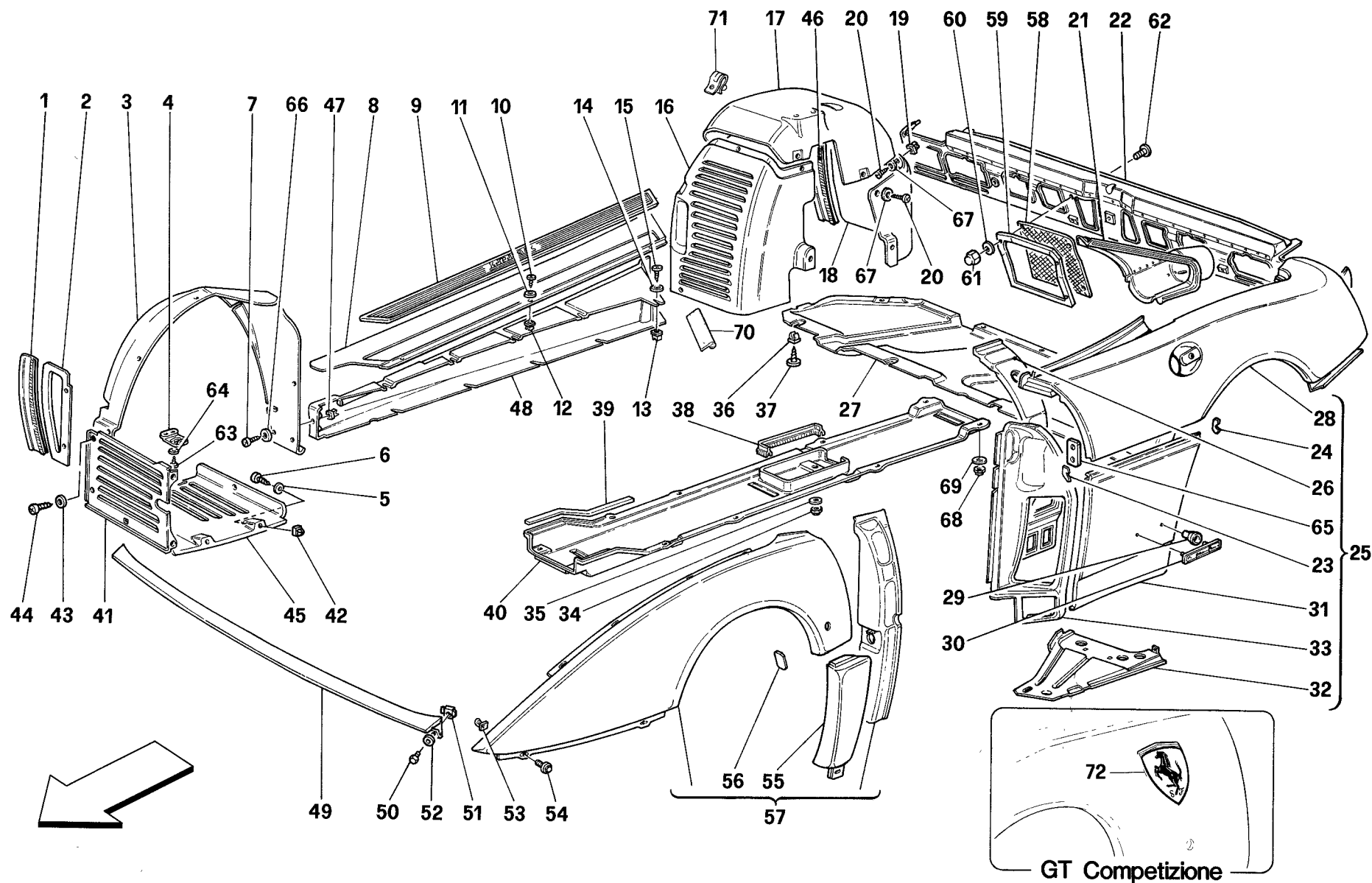

348 '94

SCocca - RIVESTIMENTI ESTERNI
BODY - OUTER TRIMS

TAV. 106

DATA: APRILE '94

<i>Rif</i>	<i>Dis.N° Part.N°</i>	<i>Q.ty</i>	<i>Denominazione</i>	<i>Description</i>
67	12638177	20	ROSETTA	WASHER
68	12574121	2	DADO	NUT
			-No per GD-	-Not for GD-
-	12575421	2	DADO	NUT
			-Vale per GD-	-Valid for GD-
69	12624177	2	ROSETTA	WASHER
			-No per GD-	-Not for GD-
-	12643777	2	ROSETTA	WASHER
			-Vale per GD-	-Valid for GD-

<i>Rif</i>	<i>Dis.N° Part.N°</i>	<i>Q.ty</i>	<i>Denominazione</i>	<i>Description</i>
70	63251400	1	GUARNIZIONE POST. DX.	R.H. REAR GASKET
-	63251500	1	GUARNIZIONE POST. SX.	L.H. REAR GASKET
71	60517200	6	MOLLETTA	CLIP
72	62929200	1	SCUDETTO ANT. SX.	L.H. FRONT MARK
			-Vale per 348 COMP.-	-Valid for 348 COMP.-
-	62929100	1	SCUDETTO ANT. DX.	R.H. FRONT MARK
			-Vale per 348 COMP.-	-Valid for 348 COMP.-

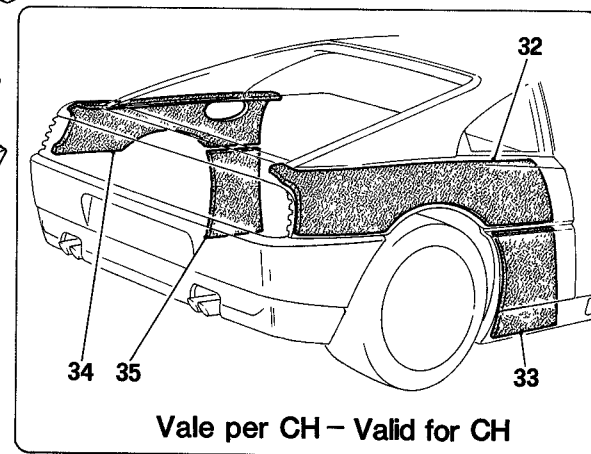
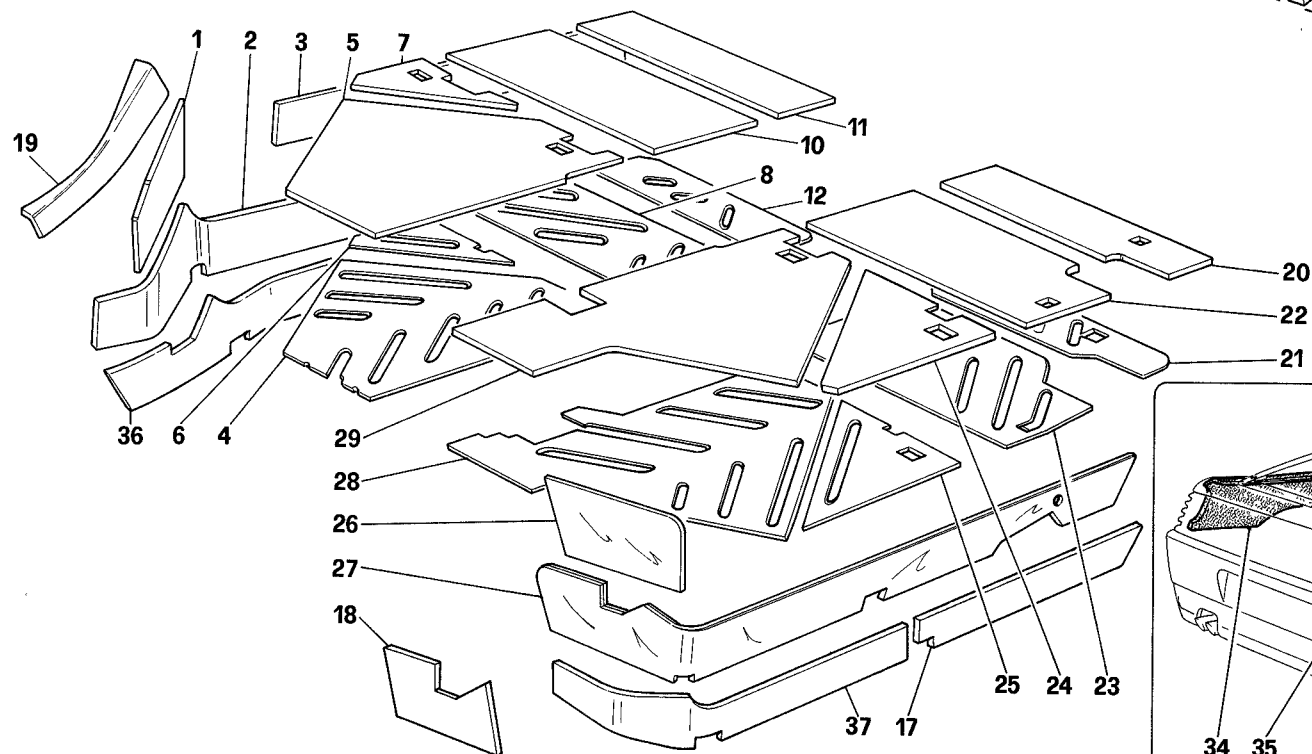
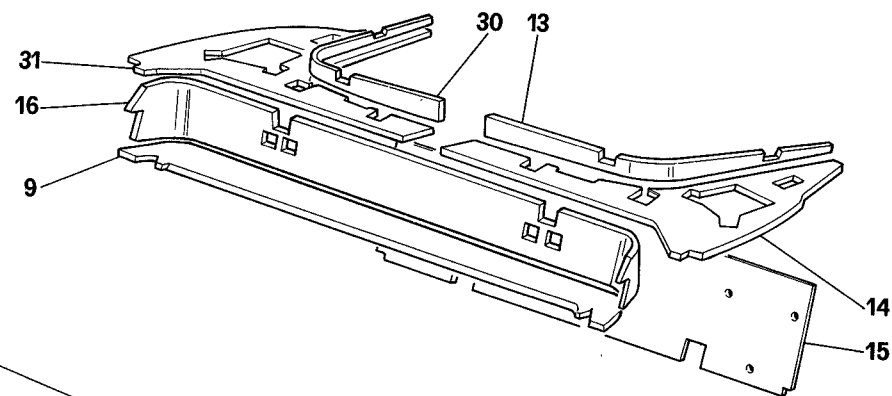
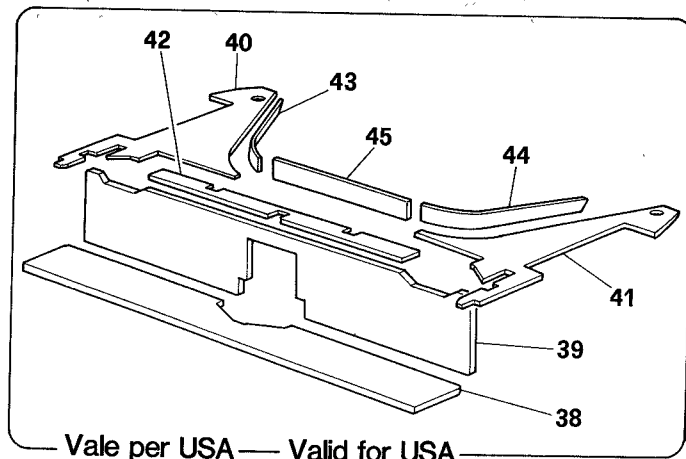

348 '94

ISOLAMENTI ABITACOLO -Vale per GTB/GTS - Vale per USA-

PASSENGERS COMPARTMENT INSULATIONS -Valid for GTB/GTS - Valid for USA-

TAV. 107

DATA: APRILE '94

Rif	Dis.N° Part.N°	Q.ty	Denominazione	Description	Rif	Dis.N° Part.N°	Q.ty	Denominazione	Description
			NOTA - PER LE VETTURE " 348 COMP." VIENE FORNITA SOLTANTO LA SERIE COMPLETA ISOLANTI CON I SEGUENTI CODICI: GS: 64459000 / GD: 64459100	NOTE - FOR "348 COMP." CARS ARE SUPPLIED ONLY INSULATIONS COMPLETE SERIES AS FOLLOWINGS: GS: 64459000 / GD: 64459100					
1	62806900	1	ISOLANTE PASSARUOTA ANT. DX.	FRONT R.H. WHEELHOUSE INSULATION -No per GD-	9	63596200	1	ISOLANTE PANCHETTA LATO	PASSENGERS COMPARTMENT
-	62988600	1	ISOLANTE PASSARUOTA ANT. DX.	FRONT R.H. WHEELHOUSE INSULATION -Vale per GD-	10	63298600	1	ABITACOLO -No per USA-	BENCH INSULATION -Not for USA-
2	62806700	1	ISOLANTE ANT. LONGHERONE DX.	FRONT R.H. SIDE MEMBER INSULATION -No per USA e GD-	-	63299600	1	ISOLANTE CENTRALE	CENTRAL UPPER R.H.
3	62806800	1	ISOLANTE POST. LONGHERONE DX.	REAR R.H. SIDE MEMBER INSULATION -No per USA e GD-	-	63299600	1	SUPERIORE DX. PIANALE	INSULATION FOR PLATFORM
4	62804300	1	ISOLANTE ANT. INFERIORE DX.	LOWER FRONT R.H. INSULATION PIANALE -No per GD-	11	63298500	1	-No per GD-	-Not for GD-
-	62982700	1	ISOLANTE ANT. INFERIORE DX.	LOWER FRONT R.H. INSULATION PIANALE -Vale per GD-	-	63299700	1	ISOLANTE CENTRALE	CENTRAL UPPER R.H.
5	62805100	1	ISOLANTE ANT. SUPERIORE DX.	UPPER FRONT R.H. INSULATION PIANALE -No per GD-	12	62804600	1	SUPERIORE DX. PIANALE	INSULATION FOR PLATFORM
-	62982800	1	ISOLANTE ANT. SUPERIORE DX.	UPPER FRONT R.H. INSULATION PIANALE -Vale per GD-	-	62985300	1	-Vale per GD-	-Valid for GD-
6	62804400	1	ISOLANTE INFERIORE	OUTER LOWER R.H.	13	63298200	1	ISOLANTE POST. SUPERIORE	UPPER REAR R.H. INSULATION
-	62985100	1	ESTERNO DX. PIANALE	INSULATION FOR PLATFORM -No per GD-	14	63299100	1	DX. PIANALE -No per GD-	FOR PLATFORM -Not for GD-
7	63298000	1	ISOLANTE INFERIORE	OUTER LOWER R.H.	15	62819200	1	ISOLANTE POST. SUPERIORE	UPPER REAR R.H. INSULATION
-	63299400	1	ESTERNO DX. PIANALE	INSULATION FOR PLATFORM -Vale per GD-	16	63675900	1	DX. PIANALE -Vale per GD-	FOR PLATFORM -Valid for GD-
8	62804500	1	ISOLANTE SUPERIORE	OUTER UPPER R.H. INSULATION	17	62988400	1	ISOLANTE POST. INFERIORE	LOWER REAR R.H. INSULATION
-	62985200	1	ESTERNO DX. PIANALE	INSULATION FOR PLATFORM -No per GD-	18	62735600	1	DX. PIANALE -No per GD-	FOR PLATFORM -Not for GD-
			ISOLANTE SUPERIORE	OUTER UPPER R.H. INSULATION	19	62735700	1	ISOLANTE POST. INFERIORE	LOWER REAR L.H. INSULATION
			ESTERNO DX. PIANALE	INSULATION FOR PLATFORM -Vale per GD-	20	63298400	1	SX. PIANALE -No per GD-	FOR PLATFORM -Not for GD-
			ISOLANTE CENTRALE	LOWER CENTRAL R.H.	-	63299900	1	ISOLANTE POST. SUPERIORE	UPPER REAR L.H. INSULATION
			INFERIORE DX. PIANALE	INSULATION FOR PLATFORM -No per GD-	21	62805000	1	SX. PIANALE -Vale per GD-	FOR PLATFORM -Valid for GD-
			ISOLANTE CENTRALE	LOWER CENTRAL R.H.	-	62985000	1	ISOLANTE POST. SUPERIORE	UPPER REAR L.H. INSULATION
			INFERIORE DX. PIANALE	INSULATION FOR PLATFORM -Vale per GD-	22	63298300	1	SX. PIANALE -No per GD-	FOR PLATFORM -Not for GD-
								ISOLANTE POST. INFERIORE	LOWER REAR L.H. INSULATION
								SX. PIANALE -Vale per GD-	FOR PLATFORM -Valid for GD-
								ISOLANTE CENTRALE	UPPER CENTRAL L.H.
								SUPERIORE SX. PIANALE	INSULATION FOR PLATFORM
								-No per GD-	-Not for GD-

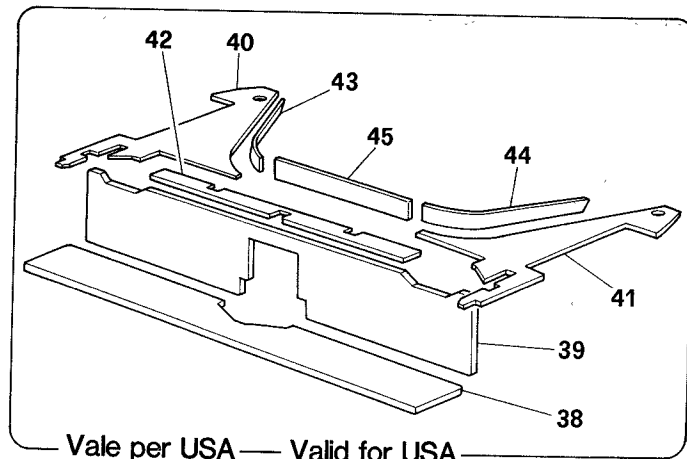

Vale per USA — Valid for USA

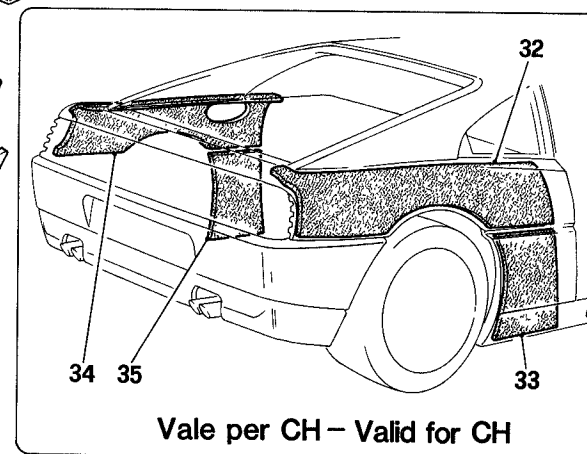
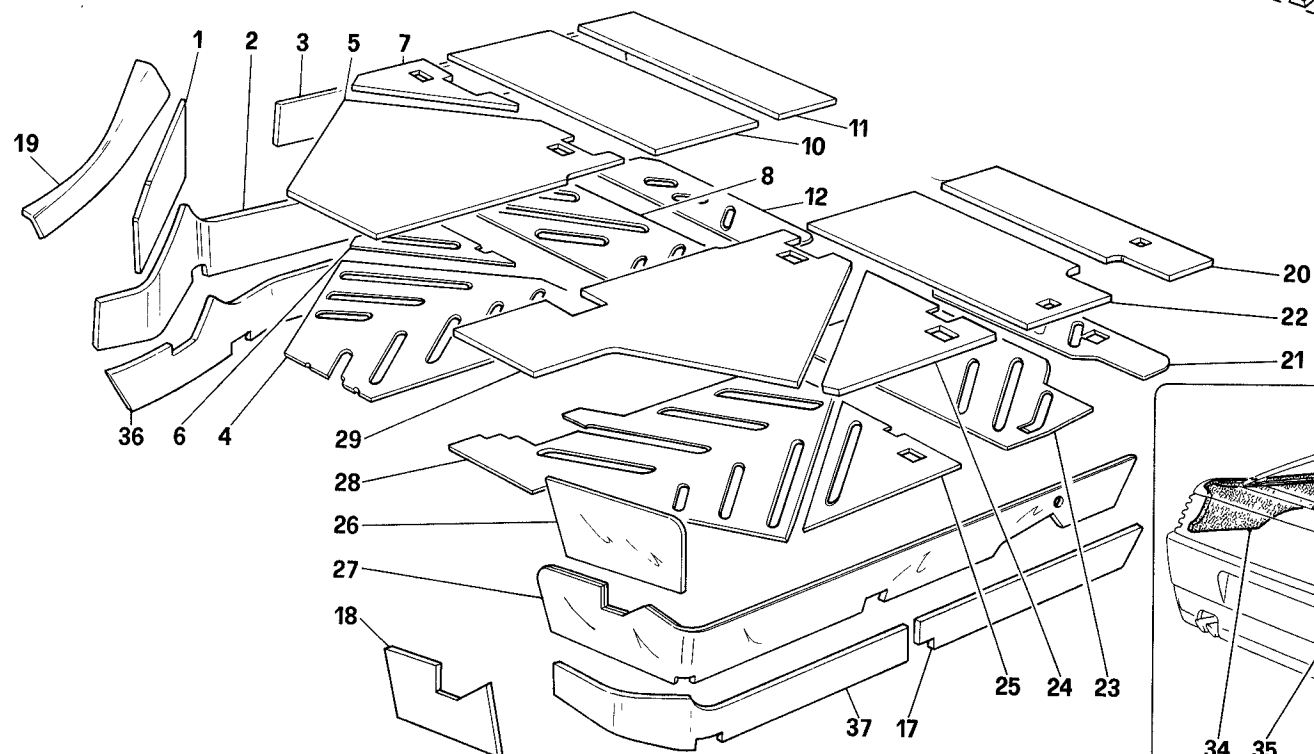
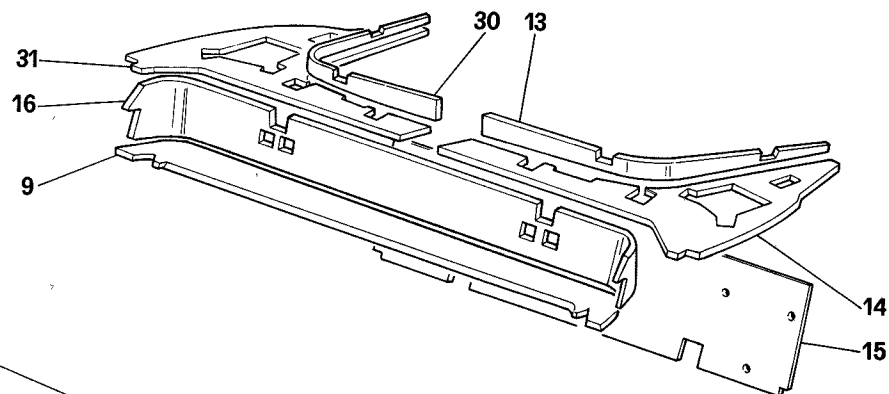

Vale per CH - Valid for CH

348 '94

ISOLAMENTI ABITACOLO -Vale per GTB/GTS - Vale per USA-

PASSENGERS COMPARTMENT INSULATIONS -Valid for GTB/GTS - Valid for USA-

TAV. 107

DATA: APRILE '94

<i>Rif</i>	<i>Dis.N° Part.N°</i>	<i>Q.ty</i>	<i>Denominazione</i>	<i>Description</i>	<i>Rif</i>	<i>Dis.N° Part.N°</i>	<i>Q.ty</i>	<i>Denominazione</i>	<i>Description</i>
-	63299500	1	ISOLANTE CENTRALE SUPERIORE SX. PIANALE -Vale per GD-	UPPER CENTRAL L.H. INSULATION FOR PLATFORM -Valid for GD-	31	63299000	1	ISOLANTE DX. PIANO SOTTOLUNOTTO -No per USA-	R.H. PANEL INSULATION UNDER REAR WINDOW -Not for USA-
23	62804900	1	ISOLANTE CENTRALE INFERIORE SX. PIANALE -No per GD-	LOWER CENTRAL L.H. INSULATION FOR PLATFORM -Not for GD-	32	62841200	1	ISOLANTE SUPERIORE PARAFANGO POST. DX. -Vale per CH-	R.H. REAR FENDER UPPER INSULATION -Valid for CH-
-	62984900	1	ISOLANTE CENTRALE INFERIORE SX. PIANALE -Vale per GD-	LOWER CENTRAL L.H. INSULATION FOR PLATFORM -Valid for GD-	33	62841400	1	ISOLANTE INFERIORE PARAFANGO POST. DX. -Vale per CH-	R.H. REAR FENDER LOWER INSULATION -Valid for CH-
24	63297900	1	ISOLANTE SUPERIORE ESTERNO SX. PIANALE -No per GD-	OUTER UPPER L.H. INSULATION FOR PLATFORM -Not for GD-	34	62841300	1	ISOLANTE SUPERIORE PARAFANGO POST. SX. -Vale per CH-	L.H. REAR FENDER UPPER INSULATION -Valid for CH-
-	63299200	1	ISOLANTE SUPERIORE ESTERNO SX. PIANALE -Vale per GD-	OUTER UPPER L.H. INSULATION FOR PLATFORM -Valid for GD-	35	62841500	1	ISOLANTE INFERIORE PARAFANGO POST. SX. -Vale per CH-	L.H. REAR FENDER LOWER INSULATION -Valid for CH-
25	62804800	1	ISOLANTE INFERIORE ESTERNO SX. PIANALE -No per GD-	OUTER LOWER L.H. INSULATION FOR PLATFORM -Not for GD-	36	62988200	1	ISOLANTE LONGHERONE DX. -Vale per GD-	R.H. SIDE MEMBER INSULATION -Valid for GD-
-	62984800	1	ISOLANTE INFERIORE ESTERNO SX. PIANALE -Vale per GD-	OUTER LOWER L.H. INSULATION FOR PLATFORM -Valid for GD-	37	62988300	1	ISOLANTE ANT. LONGHERONE SX. -Vale per GD-	L.H. FRONT SIDE MEMBER INSULATION -Valid for GD-
26	62807000	1	ISOLANTE PASSARUOTA ANT. SX. -No per GD-	FRONT L.H. WHEELHOUSE INSULATION -Not for GD-	38	63697900	1	ISOLANTE ORIZZONTALE PANCHETTA -Vale per USA-	HORIZONTAL BENCH INSULATION -Valid for USA-
-	62988500	1	ISOLANTE PASSARUOTA ANT. SX. -Vale per GD-	FRONT L.H. WHEELHOUSE INSULATION -Valid for GD-	39	63697600	1	ISOLANTE VERTICALE PANCHETTA -Vale per USA-	VERTICAL BENCH INSULATION -Valid for USA-
27	62806600	1	ISOLANTE LONGHERONE SX. -No per USA e GD-	L.H. SIDE MEMBER INSULATION -Not for USA and GD-	40	63658300	1	ISOLANTE DX. PIANETTO SOTTOLUNOTTO -Vale per USA-	R.H. PANEL INSULATION UNDER REAR WINDOW -Valid for USA-
28	62804700	1	ISOLANTE ANT. INFERIORE SX. PIANALE -No per GD-	LOWER FRONT L.H. INSULATION FOR PLATFORM -Not for GD-	41	63658400	1	ISOLANTE SX. PIANETTO SOTTOLUNOTTO -Vale per USA-	L.H. PANEL INSULATION UNDER REAR WINDOW -Valid for USA-
-	62984100	1	ISOLANTE ANT. INFERIORE SX. PIANALE -Vale per GD-	LOWER FRONT L.H. INSULATION FOR PLATFORM -Valid for GD-	42	63697700	1	ISOLANTE CENTRALE PIANETTO SOTTOLUNOTTO -Vale per USA-	CENTRAL PANEL INSULATION UNDER REAR WINDOW -Valid for USA-
29	62805500	1	ISOLANTE ANT. SUPERIORE SX. PIANALE -No per GD-	UPPER FRONT L.H. INSULATION FOR PLATFORM -Not for GD-	43	63658000	1	ISOLANTE VERTICALE DX. SOTTOLUNOTTO -Vale per USA-	R.H. VERTICAL INSULATION UNDER REAR WINDOW -Valid for USA-
-	62984200	1	ISOLANTE ANT. SUPERIORE SX. PIANALE -Vale per GD-	UPPER FRONT L.H. INSULATION FOR PLATFORM -Valid for GD-	44	63658100	1	ISOLANTE VERTICALE SX. SOTTOLUNOTTO -Vale per USA-	L.H. VERTICAL INSULATION UNDER REAR WINDOW -Valid for USA-
30	63298100	1	ISOLANTE DX. SOTTOLUNOTTO -No per USA-	R.H. INSULATION UNDER REAR WINDOW -Not for USA-	45	63697800	1	ISOLANTE CENTRALE VERTICALE SOTTOLUNOTTO -Vale per USA-	VERTICAL CENTRAL INSULATION UNDER REAR WINDOW -Valid for USA-

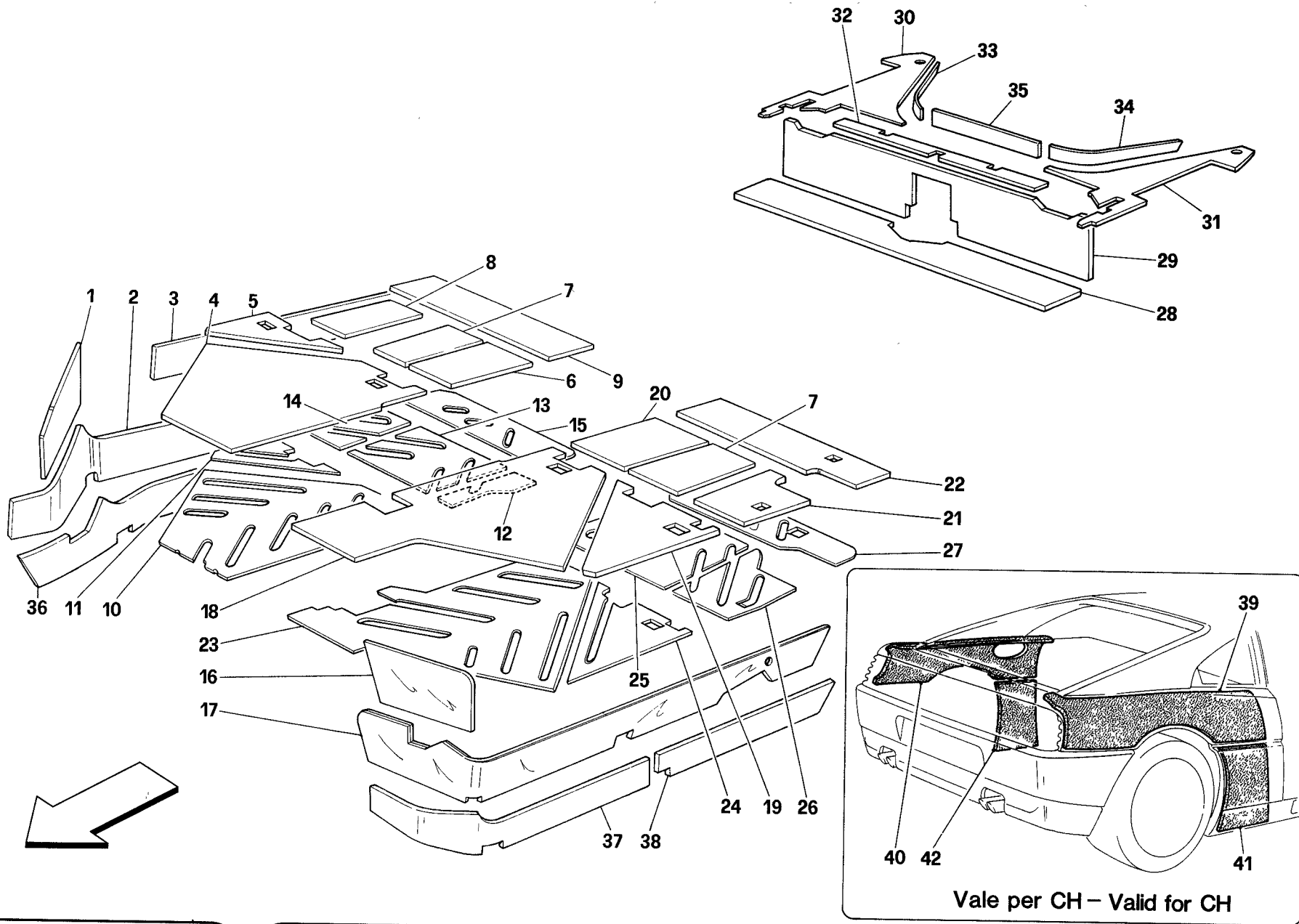

348 '94

ISOLAMENTI ABITACOLO -Vale per Spider - No per USA-

PASSENGERS COMPARTMENT INSULATIONS -Valid for Spider - Not for USA-

TAV. 108

DATA: APRILE '94

Rif	Dis.N° Part.N°	Q.ty	Denominazione	Description	Rif	Dis.N° Part.N°	Q.ty	Denominazione	Description
1	62806900	1	ISOLANTE PASSARUOTA ANT. DX. -No per GD-	FRONT R.H. WHEELHOUSE INSULATION -Not for GD-	13	63995300	1	ISOLANTE CENTRALE INF. MEDIO DX. -No per GD-	MIDDLE LOWER CENTRAL R.H. INSULATION -Not for GD-
-	62988600	1	ISOLANTE PASSARUOTA ANT. DX. -Vale per GD-	FRONT R.H. WHEELHOUSE INSULATION -Valid for GD-	-	64274400	1	ISOLANTE CENTRALE INF. MEDIO DX. -Vale per GD-	MIDDLE LOWER CENTRAL R.H. INSULATION -Valid for GD-
2	62806700	1	ISOLANTE ANT. LONGHERONE DX. -No per GD-	R.H. SIDE MEMBER FRONT INSULATION -Not for GD-	14	63995100	1	ISOLANTE CENTRALE INF. ESTERNO DX. -No per GD-	OUTER LOWER CENTRAL R.H. INSULATION -Not for GD-
3	62806800	1	ISOLANTE POST. LONGHERONE DX. -No per GD-	R.H. SIDE MEMBER REAR INSULATION -Not for GD-	-	64274300	1	ISOLANTE CENTRALE INF. ESTERNO DX. -Vale per GD-	OUTER LOWER CENTRAL R.H. INSULATION -Valid for GD-
4	62805100	1	ISOLANTE ANT. SUP. DX. -No per GD-	UPPER FRONT R.H. INSULATION -Not for GD-	15	62804600	1	ISOLANTE POST. INF. DX. -No per GD-	LOWER REAR R.H. INSULATION -Not for GD-
-	62982800	1	ISOLANTE ANT. SUP. DX. -Vale per GD-	UPPER FRONT R.H. INSULATION -Valid for GD-	-	62985300	1	ISOLANTE POST. INF. DX. -Vale per GD-	LOWER REAR R.H. INSULATION -Valid for GD-
5	63298000	1	ISOLANTE SUP. ESTERNO DX. -No per GD-	OUTER UPPER R.H. INSULATION -Not for GD-	16	62807000	1	ISOLANTE PASSARUOTA ANT. SX. -No per GD-	FRONT L.H. WHEELHOUSE INSULATION -Not for GD-
-	63299400	1	ISOLANTE SUP. ESTERNO DX. -Vale per GD-	OUTER UPPER R.H. INSULATION -Valid for GD-	-	62988500	1	ISOLANTE PASSARUOTA ANT. SX. -Vale per GD-	FRONT L.H. WHEELHOUSE INSULATION -Valid for GD-
6	64239200	1	ISOLANTE CENTRALE SUP. INTERNO DX.	INNER UPPER CENTRAL R.H. INSULATION	17	62806600	1	ISOLANTE LONGHERONE SX. -No per GD-	L.H. SIDE MEMBER INSULATION -Not for GD-
7	63995600	2	ISOLANTE CENTRALE SUP. MEDIO	MIDDLE UPPER CENTRAL INSULATION	18	62805500	1	ISOLANTE ANT. SUP. SX. -No per GD-	UPPER FRONT L.H. INSULATION -Not for GD-
8	63995500	1	ISOLANTE CENTRALE SUP. ESTERNO DX. -No per GD-	OUTER UPPER CENTRAL R.H. INSULATION -Not for GD-	-	62984200	1	ISOLANTE ANT. SUP. SX. -Vale per GD-	UPPER FRONT L.H. INSULATION -Valid for GD-
-	64274800	1	ISOLANTE CENTRALE SUP. ESTERNO DX. -Vale per GD-	OUTER UPPER CENTRAL R.H. INSULATION -Valid for GD-	19	63297900	1	ISOLANTE SUP. ESTERNO SX. -No per GD-	OUTER UPPER L.H. INSULATION -Not for GD-
9	63298500	1	ISOLANTE POST. SUP. DX. -No per GD-	UPPER REAR R.H. INSULATION -Not for GD-	-	63299200	1	ISOLANTE SUP. ESTERNO SX. -Vale per GD-	OUTER UPPER L.H. INSULATION -Valid for GD-
-	63299700	1	ISOLANTE POST. SUP. DX. -Vale per GD-	UPPER REAR R.H. INSULATION -Valid for GD-	20	64239300	1	ISOLANTE CENTRALE SUP. INTERNO SX.	INNER UPPER CENTRAL L.H. INSULATION
10	62804300	1	ISOLANTE ANT. INF. DX. -No per GD-	LOWER FRONT R.H. INSULATION -Not for GD-	21	63995400	1	ISOLANTE CENTRALE SUP. ESTERNO SX. -No per GD-	OUTER UPPER CENTRAL L.H. INSULATION -Not for GD-
-	62982700	1	ISOLANTE ANT. INF. DX. -Vale per GD-	LOWER FRONT R.H. INSULATION -Valid for GD-	-	63995500	1	ISOLANTE CENTRALE SUP. ESTERNO SX. -Vale per GD-	OUTER UPPER CENTRAL L.H. INSULATION -Valid for GD-
11	62804400	1	ISOLANTE INF. ESTERNO DX. -No per GD-	OUTER LOWER R.H. INSULATION -Not for GD-	22	63298400	1	ISOLANTE POST. SUP. SX. -No per GD-	UPPER REAR L.H. INSULATION -Not for GD-
-	62985100	1	ISOLANTE INF. ESTERNO DX. -Vale per GD-	OUTER LOWER R.H. INSULATION -Valid for GD-	-	63299900	1	ISOLANTE POST. SUP. SX. -Vale per GD-	UPPER REAR L.H. INSULATION -Valid for GD-
12	64239100	1	ISOLANTE CENTRALE INF. INTERNO DX. -No per GD-	INNER LOWER CENTRAL R.H. INSULATION -Not for GD-	23	62804700	1	ISOLANTE ANT. INF. SX. -No per GD-	LOWER FRONT L.H. INSULATION -Not for GD-
-	64274700	1	ISOLANTE CENTRALE INF. INTERNO SX. -Vale per GD-	INNER LOWER CENTRAL L.H. INSULATION -Valid for GD-	-	62984100	1	ISOLANTE ANT. INF. SX. -Vale per GD-	LOWER FRONT L.H. INSULATION -Valid for GD-

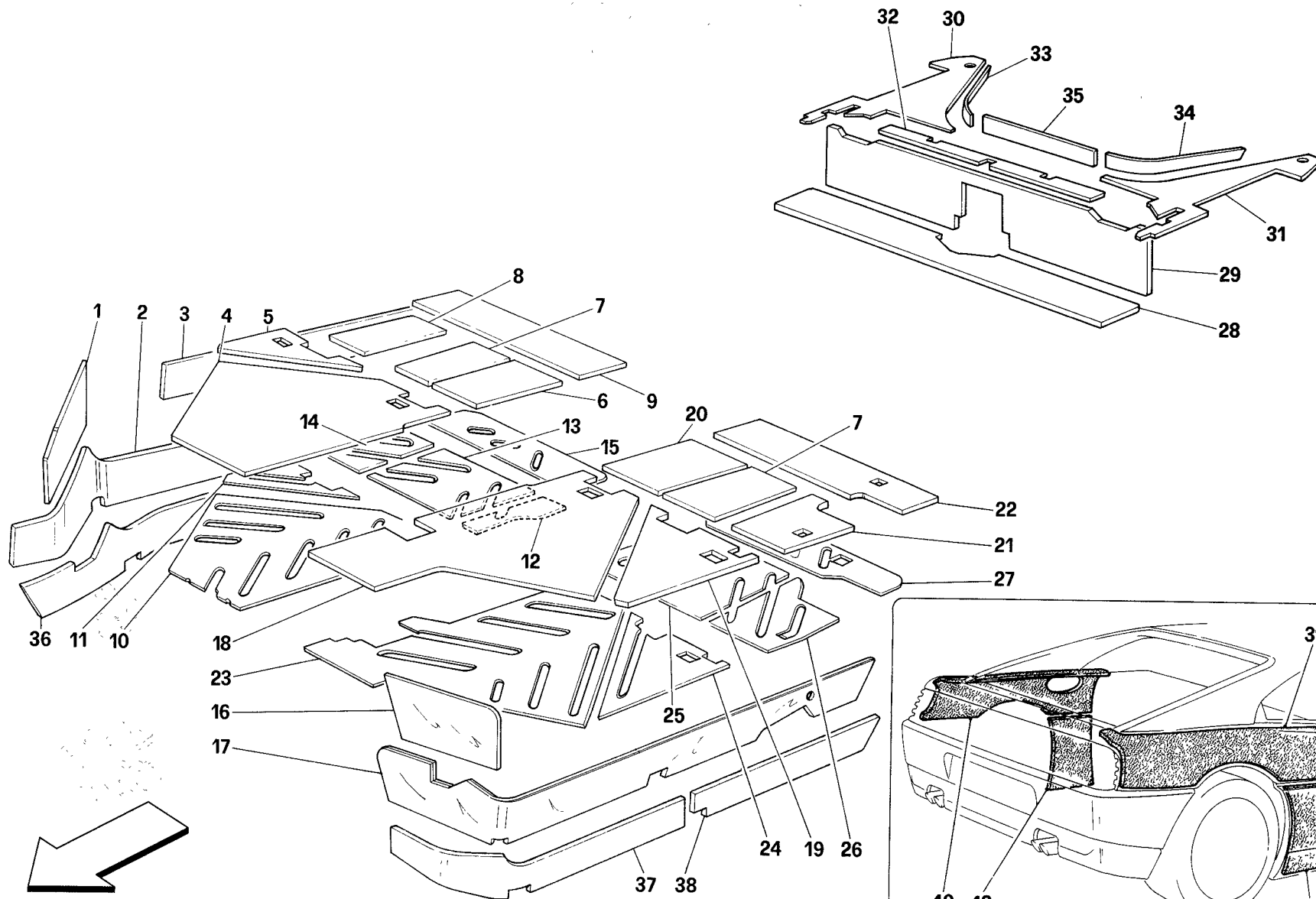

Vale per CH – Valid for CH

348 '94

ISOLAMENTI ABITACOLO -Vale per Spider - No per USA-

PASSENGERS COMPARTMENT INSULATIONS -Valid for Spider - Not for USA-

TAV. 108

DATA: APRILE '94

Rif	Dis.N° Part.N°	Q.ty	Denominazione	Description
24	62804800	1	ISOLANTE INF. ESTERNO SX. -No per GD-	OUTER LOWER L.H. INSULATION -Not for GD-
-	62984800	1	ISOLANTE INF. ESTERNO SX. -Vale per GD-	OUTER LOWER L.H. INSULATION -Valid for GD-
25	63995200	1	ISOLANTE CENTRALE INF. MEDIO SX. -No per GD-	MIDDLE LOWER CENTRAL L.H. INSULATION -Not for GD-
-	64274600	1	ISOLANTE CENTRALE INF. MEDIO SX. -Vale per GD-	MIDDLE LOWER CENTRAL L.H. INSULATION -Valid for GD-
26	63995000	1	ISOLANTE CENTRALE INF. ESTERNO SX. -No per GD-	OUTER LOWER CENTRAL L.H. INSULATION -Not for GD-
-	64274500	1	ISOLANTE CENTRALE INF. ESTERNO SX. -Vale per GD-	OUTER LOWER CENTRAL L.H. INSULATION -Valid for GD-
27	62805000	1	ISOLANTE POST. INF. SX. -No per GD-	LOWER REAR L.H. INSULATION -Not for GD-
-	62985000	1	ISOLANTE POST. INF. SX. -Vale per GD-	LOWER REAR L.H. INSULATION -Valid for GD-
28	63697900	1	ISOLANTE ORIZZONTALE PANCHETTA	BENCH HORIZONTAL INSULATION
29	63697600	1	ISOLANTE VERTICALE PANCHETTA	BENCH VERTICAL INSULATION
30	63658300	1	ISOLANTE DX. PIANETTO SOTTOLUNOTTO	R.H. PANEL INSULATION UNDER REAR WINDOW
31	63658400	1	ISOLANTE SX. PIANETTO SOTTOLUNOTTO	L.H. PANEL INSULATION UNDER REAR WINDOW
32	63697700	1	ISOLANTE CENTRALE PIANETTO SOTTOLUNOTTO	CENTRAL PANEL INSULATION UNDER REAR WINDOW

Rif	Dis.N° Part.N°	Q.ty	Denominazione	Description
33	63658000	1	ISOLANTE VERTICALE DX. SOTTOLUNOTTO	R.H. VERTICAL INSULATION UNDER REAR WINDOW
34	63658100	1	ISOLANTE VERTICALE SX. SOTTOLUNOTTO	L.H. VERTICAL INSULATION UNDER REAR WINDOW
35	63697800	1	ISOLANTE CENTRALE VERTICALE SOTTOLUNOTTO	VERTICAL CENTRAL INSULATION UNDER REAR WINDOW
36	62988200	1	ISOLANTE LONGHERONE DX. -Vale per GD-	R.H. SIDE MEMBER INSULATION -Valid for GD-
37	62988300	1	ISOLANTE ANT. LONGHERONE SX. -Vale per GD-	L.H. SIDE MEMBER FRONT INSULATION -Valid for GD-
38	62988400	1	ISOLANTE POST. LONGHERONE DX. -Vale per GD-	R.H. SIDE MEMBER REAR INSULATION -Valid for GD-
39	62841200	1	ISOLANTE SUPERIORE PARAFANGO POST. DX. -Vale per CH-	R.H. REAR FENDER UPPER INSULATION -Valid for CH-
40	62841300	1	ISOLANTE SUPERIORE PARAFANGO POST. SX. -Vale per CH-	L.H. REAR FENDER UPPER INSULATION -Valid for CH-
41	62841400	1	ISOLANTE INFERIORE PARAFANGO POST. DX. -Vale per CH-	R.H. REAR FENDER LOWER INSULATION -Valid for CH-
42	62841500	1	ISOLANTE INFERIORE PARAFANGO POST. SX. -Vale per CH-	L.H. REAR FENDER LOWER INSULATION -Valid for CH-

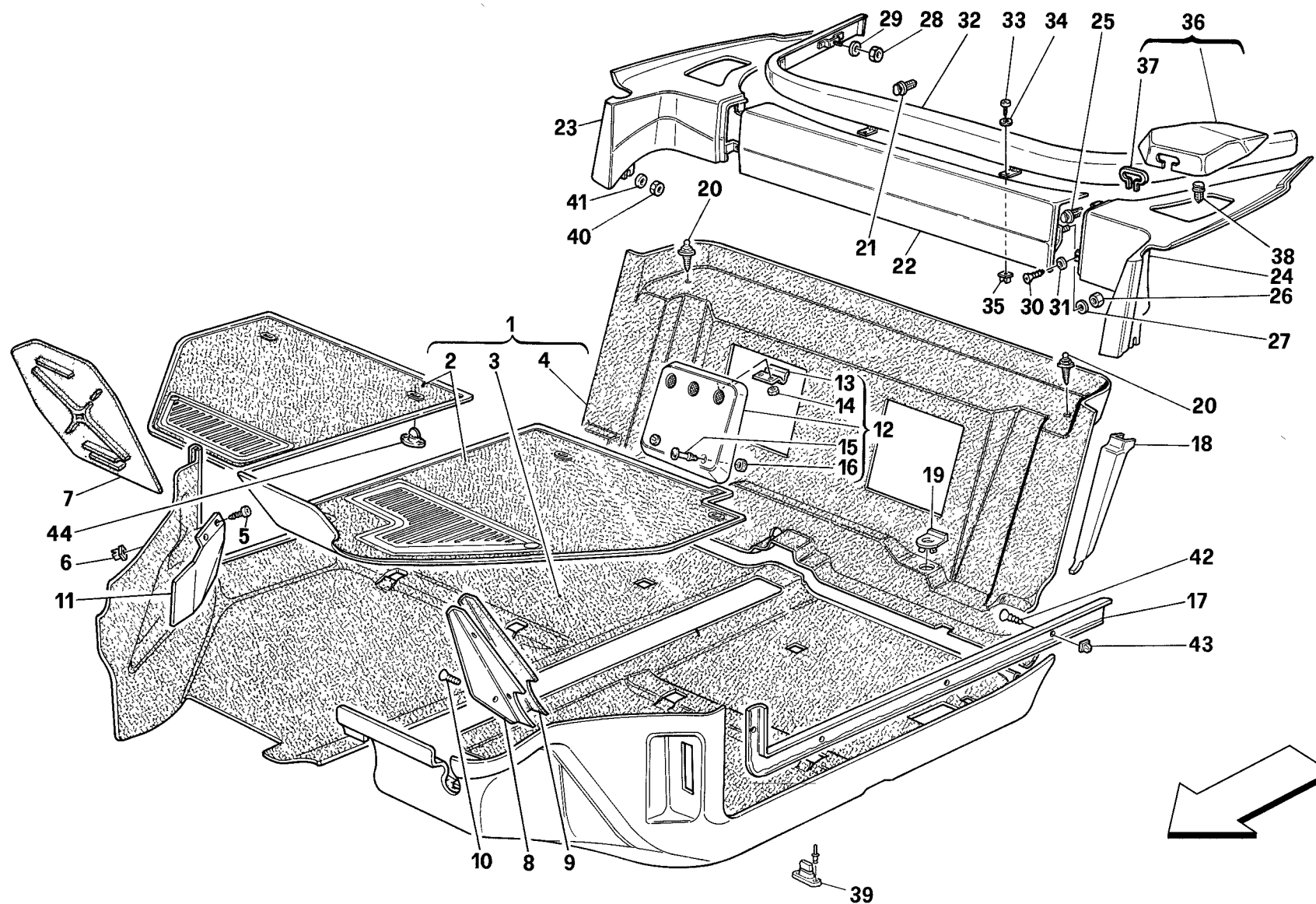

348 '94

TAPPETI ABITACOLO -No per Spider-

PASSENGERS COMPARTMENT CARPETS -Not for Spider-

TAV. 109

DATA: APRILE '94

Rif	Dis.N° Part.N°	Q.ty	Denominazione	Description
1	—	-	SERIE COMPLETA TAPPETI -Vedi Tav. "SERIE COMPLETE TAPPETI INTERNO VETTURA"-	COMPLETE CARPETS SERIES -See Table "INNER COMPARTMENT CARPETS COMPLETE SERIES"-
2	633488..	1	TAPPETI MOBILI PILOTA/ PASSEGGERO -No per GD-	PILOT/PASSENGER MOVABLE CARPETS -Not for GD-
-	644487..	1	TAPPETI MOBILI PILOTA/ PASSEGGERO -Vale per GD - No per AUS-	PILOT/PASSENGER MOVABLE CARPETS -Valid for GD - Not for AUS-
-	632998..	1	TAPPETI MOBILI PILOTA/ PASSEGGERO -Vale per AUS-	PILOT/PASSENGER MOVABLE CARPETS -Valid for AUS-
3	—	1	TAPPETO PREFORMATO PIANALE -Con la serie completa tappeti-	FLATBED PRE-SHAPED CARPET -With the carpets complete series-
4	—	1	TAPPETO PANCHETTA -Con la serie completa tappeti-	BENCH CARPET -With the carpets complete series-
5	15916170	2	VITE -Vale per GD-	SCREW -Valid for GD-
6	14202580	2	BLOCCHETTO -Vale per GD-	BLOCK -Valid for GD-
7	62840200	1	SOLETTA PIASTRA APPOGGIAPIEDI LATO PASSEGGERO -No per GD-	SLAB FOR PASSENGER SIDE FOOT REST PLATE -Not for GD-
-	62986600	1	SOLETTA PIASTRA APPOGGIAPIEDI LATO PASSEGGERO -Vale per GD-	SLAB FOR PASSENGER SIDE FOOT REST PLATE -Valid for GD-
8	63691900	1	PIASTRA FISSAGGIO TAPPETO -No per GD-	CARPET FASTENING PLATE -Not for GD-
9	63692000	1	SOLETTA PER PIASTRA -No per GD-	SLAB FOR PLATE -Not for GD-
10	15915807	3	VITE -No per GD-	SCREW -Not for GD-
11	63343500	1	RIPARO PEDALE ACCELERATORE -Vale per GD-	ACCELERATOR PEDAL PROTECTION -Valid for GD-
12	635737..	2	RICOPRIMENTO CENTRALINA COMPL. -No per 348 COMP.-	COMPLETE CONTROL UNIT COVER -Not for 348 COMP.-
-	64453300	2	RICOPRIMENTO CENTRALINA COMPL. -Vale per 348 COMP.-	COMPLETE CONTROL UNIT COVER -Valid for 348 COMP.-
-	635736..	2	RIVESTIMENTO (per part. 635737..)	UPHOLSTERY (for part. 635737..)
13	63569200	2	MOLLETTA DI FISSAGGIO	FIXING CLIP
14	12574011	2	DADO	NUT
15	62692600	4	PERNO	PIN
16	62692700	4	GOMMINO PER PERNO	RUBBER FOR PIN
17	629988..	1	MODANATURA INFERIORE DX.	R.H. LOWER MOULDING
-	629991..	1	MODANATURA INFERIORE SX.	L.H. LOWER MOULDING
18	635944..	1	MODANATURA POST. DX.	R.H. REAR MOULDING
-	635947..	1	MODANATURA POST. SX.	L.H. REAR MOULDING

Rif	Dis.N° Part.N°	Q.ty	Denominazione	Description
19	63595400	2	BOCCOLA PER TETTUCCIO	BUSHING FOR ROOF
20	61632100	2	MASCHIO PER BOTTONE	SCREW TAP
21	14188181	2	FERMAGLIO	RETAINER
22	62200400	1	OSSATURA CENTRALE SOTTOLUNOTTO RIVESTITA	CENTRAL COVERED TAIL REAR WINDOW FRAMEWORK
-	62200600	1	RIVESTIMENTO	UPHOLSTERY
23	62201100	1	OSSATURA LATERALE DX. SOTTOLUNOTTO RIVESTITA	R.H. SIDE COVERED TAIL REAR WINDOW FRAMEWORK
-	62201300	1	RIVESTIMENTO	UPHOLSTERY
24	62201200	1	OSSATURA LATERALE SX. SOTTOLUNOTTO RIVESTITA	L.H. SIDE COVERED TAIL REAR WINDOW FRAMEWORK
-	62201400	1	RIVESTIMENTO	UPHOLSTERY
25	14188181	2	FERMAGLIO	RETAINER
26	15896470	2	DADO	NUT
27	12638101	2	ROSETTA	WASHER
28	15896470	2	DADO	NUT
29	12638101	2	ROSETTA	WASHER
30	15958801	4	VITE	SCREW
31	12638101	4	ROSETTA	WASHER
32	62199600	1	TRAVERSA SOTTOLUNOTTO RIVESTITA	COVERED TAIL REAR WINDOW CROSSPIECE
-	62199800	1	RIVESTIMENTO	UPHOLSTERY
33	15958801	2	VITE	SCREW
34	12638101	2	ROSETTA	WASHER
35	14115980	6	BLOCCHETTO	BLOCK
36	62912200	1	COPRIARROTOLATORE DX. RIVESTITO	R.H. COVERED ROLLER COVER
-	62912300	1	COPRIARROTOLATORE SX. RIVESTITO	L.H. COVERED ROLLER COVER
-	62912400	1	RIVESTIMENTO	UPHOLSTERY
37	60709400	1	MOSTRINA	PLATE
38	14188181	4	FERMAGLIO	RETAINER
39	63698100	4	FERMAGLIO FISS. TAPPETO	CARPET FIXING RETAINER
40	15896470	2	DADO	NUT
41	12638101	2	ROSETTA	WASHER
42	15916207	8	VITE	SCREW
43	14201980	8	BLOCCHETTO	BLOCK
44	63698100	4	BOTTONE DI FISSAGGIO	FIXING BUTTON

PER I CODICI DEI PARTICOLARI RIVESTITI IN PELLE, SEE RELEVANT TABLE FOR CODES OF PARTS
 MOQUETTE O STOFFA E PER LE SERIE COMPLETE COVERED IN LEATHER, MOQUETTE OR CLOTH
 DEI TAPPETI PAVIMENTO E RIVESTIMENTI MO- AND FOR THE COMPLETE SERIES OF FLOOR
 QUETTE VEDI TAVOLA APPOSITA. CARPETS AND MOQUETTE UPHOLSTERY.

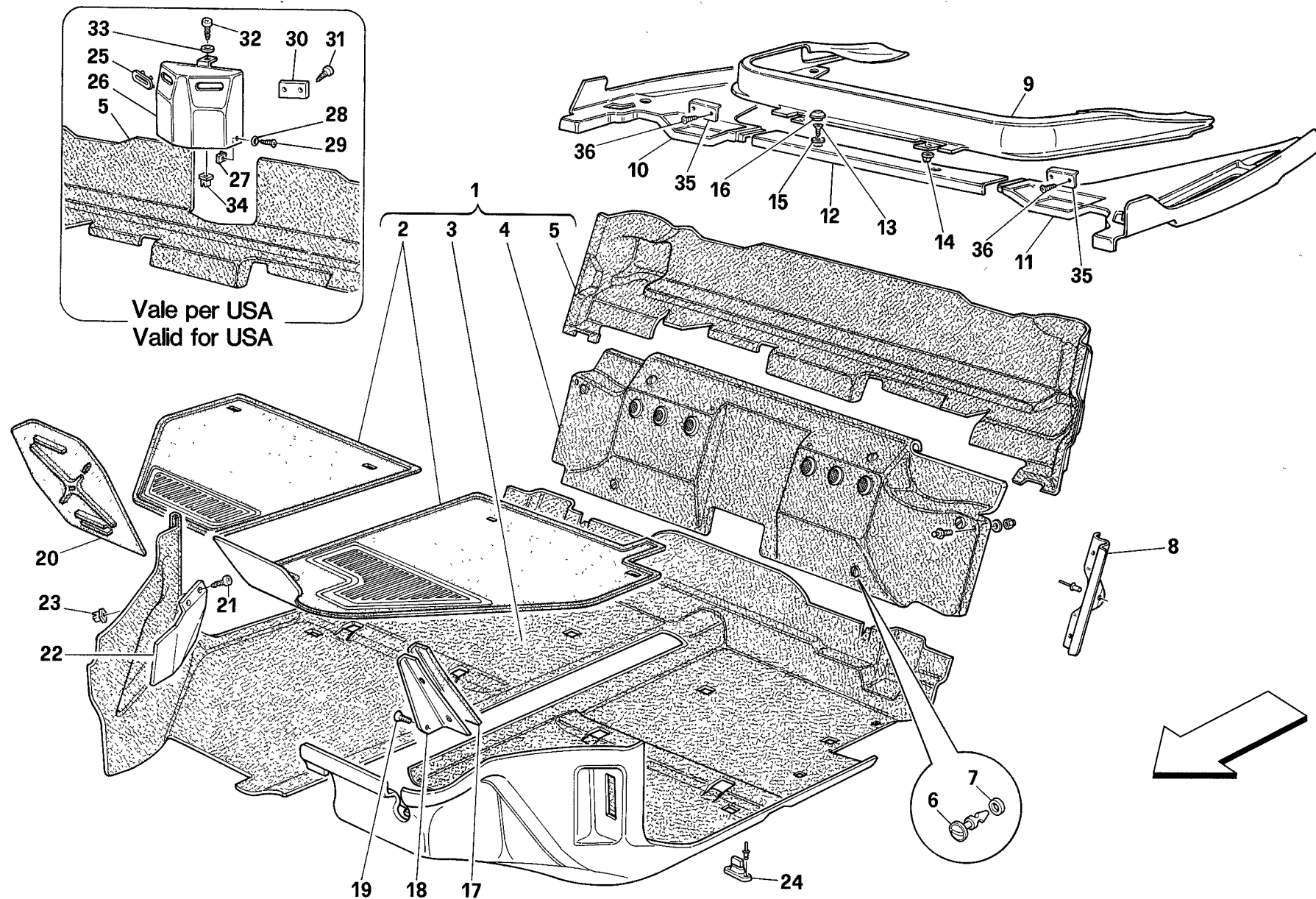
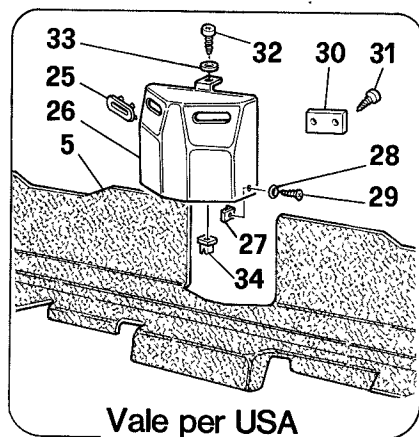

Rif	Dis.N° Part.N°	Q.ty	Denominazione	Description
1	—	-	SERIE COMPLETA TAPPETI -Vedi Tav. "SERIE COMPLETE TAPPETI INTERNO VETTURA"-	COMPLETE CARPETS SERIES -See Table "INNER COMPARTMENT CARPETS COMPLETE SERIES"-
2	633488..	1	TAPPETI MOBILI PILOTA/ PASSEGGERO -No per USA e GD-	PILOT/PASSENGER MOVABLE CARPETS -Not for USA and GD-
-	633490..	1	TAPPETI MOBILI PILOTA/ PASSEGGERO -Vale per USA-	PILOT/PASSENGER MOVABLE CARPETS -Valid for USA-
-	640118..	1	TAPPETI MOBILI PILOTA/ PASSEGGERO -Vale per GD-	PILOT/PASSENGER MOVABLE CARPETS -Valid for GD-
3	—	1	TAPPETO PREFORMATO PIANALE -Non a ricambio- -Con la serie completa tappeti-	FLATBED PRE-SHAPED CARPET -Not as spare part- -With the carpets complete series-
4	—	1	RICOPRIMENTO CENTRALINE COMPLETO -Non a ricambio-	COMPLETE COVER FOR CONTROL UNIT -Not as spare part-
5	—	1	TAPPETO PARETE POSTERIORE -Non a ricambio- -Con la serie completa tappeti-	REAR WALL CARPET -Not as spare part- -With the carpets complete series-
6	61866800	6	PERNO	PIN
7	61866900	6	GOMMINO PER PERNO	RUBBER FOR PIN
8	63991600	1	MODANATURA DX.	R.H. MOULDING
-	63991700	1	MODANATURA SX.	L.H. MOULDING
9	63660100	1	TRAVERSA SOTTOLUNOTTO RIVESTITA	COVERED TAIL REAR WINDOW CROSSPIECE
-	63660200	1	RIVESTIMENTO TRAVERSA	CROSSPIECE UPHOLSTERY
10	63659200	1	OSSATURA LATERALE DX. SOTTOLUNOTTO RIVESTITA	R.H. SIDE COVERED TAIL REAR WINDOW FRAMEWORK
-	63659300	1	RIVESTIMENTO OSSATURA DX.	R.H. WINDOW PANEL
11	63659500	1	OSSATURA LATERALE SX. SOTTOLUNOTTO RIVESTITA	L.H. SIDE COVERED TAIL REAR WINDOW FRAMEWORK
-	63659600	1	RIVESTIMENTO OSSATURA SX.	L.H. WINDOW PANEL
12	63659800	1	OSSATURA CENTRALE SOTTOLUNOTTO RIVESTITA	COVERED CENTRAL TAIL REAR WINDOW FRAMEWORK
-	63659900	1	RIVESTIMENTO OSSATURA CENTRALE	CENTRAL TAIL REAR WINDOW FRAMEWORK UPHOLSTERY
13	15958801	2	VITE	SCREW
14	14115980	2	BLOCCHETTO	BLOCK
15	12638101	2	ROSETTA	WASHER
16	143862	2	TAPPO	PLUG

TAPPETI ABITACOLO -Vale per Spider-

PASSENGERS COMPARTMENT CARPETS -Valid for Spider-

Rif	Dis.N° Part.N°	Q.ty	Denominazione	Description
17	63692000	1	SOLETTA PIASTRA APPOGGIAPIEDI LATO PASSEGGERO -No per GD-	SLAB FOR DRIVER SIDE FOOT REST PLATE -Not for GD-
18	63691900	1	PIASTRA APPOGGIAPIEDI PILOTA -No per GD-	PILOT FOOT-REST PLATE -Not for GD-
19	15915807	3	VITE -No per GD-	SCREW -Not for GD-
20	62840200	1	SOLETTA PIASTRA APPOGGIAPIEDI LATO PASSEGGERO -No per GD-	SLAB FOR PASSENGER SIDE FOOT REST PLATE -Not for GD-
-	62986600	1	SOLETTA PIASTRA APPOGGIAPIEDI LATO PASSEGGERO -Vale per GD-	SLAB FOR PASSENGER SIDE FOOT REST PLATE -Valid for GD-
21	15916170	1	VITE -Vale per GD-	SCREW -Valid for GD-
22	63343500	1	RIPARO PEDALE ACCELERATORE -Vale per GD-	ACCELERATOR PEDAL PROTECTION -Valid for GD-
23	14202580	1	BLOCCHETTO -Vale per GD-	BLOCK -Valid for GD-
24	63698100	4	FERMAGLIO FISS. TAPPETO	CARPET FIXING RETAINER
25	63604900	2	MOSTRINA -Vale per USA-	PLATE -Valid for USA-
26	636587..	1	RICOPRIMENTO ARROTOLATORI CINTURE RIVESTITO -Vale per USA-	UPHOLSTERED SAFETY BELTS ROLLER COVER -Valid for USA-
-	636590..	1	RIVESTIMENTO -Vale per USA-	UPHOLSTERY -Valid for USA-
27	61142100	2	STAFFETTA PER VITE -Vale per USA-	SCREW BRACKET -Valid for USA-
28	12612207	2	ROSETTA -Vale per USA-	WASHER -Valid for USA-
29	15915977	2	VITE FISS. LATERALE -Vale per USA-	LATERAL FIXING SCREW -Valid for USA-
30	63605100	2	STAFFA FISS. MOSTRINA -Vale per USA-	PLATE FIXING R.H. BRACKET -Valid for USA-
31	15900201	4	VITE FISS. STAFFA -Vale per USA-	BRACKET FIXING SCREW -Valid for USA-
32	15958801	1	VITE FISS. SUPERIORE -Vale per USA-	UPPER FIXING SCREW -Valid for USA-
33	12638101	1	ROSETTA -Vale per USA-	WASHER -Valid for USA-
34	14115980	1	BLOCCHETTO -Vale per USA-	BLOCK -Valid for USA-
35	64470300	2	PROTEZIONE PIANETTO	UNDER REAR WINDOW PROTECTION
36	15914870	2	VITE	SCREW

PER I CODICI DEI PARTICOLARI RIVESTITI IN PELLE,
MOQUETTE O STOFFA E PER LE SERIE COMPLETE
DEI TAPPETI PAVIMENTO E RIVESTIMENTI MO-
QUETTE VEDI TAVOLA APPOSITA.

SEE RELEVANT TABLE FOR CODES OF PARTS
COVERED IN LEATHER, MOQUETTE OR CLOTH
AND FOR THE COMPLETE SERIES OF FLOOR
CARPETS AND MOQUETTE UPHOLSTERY.

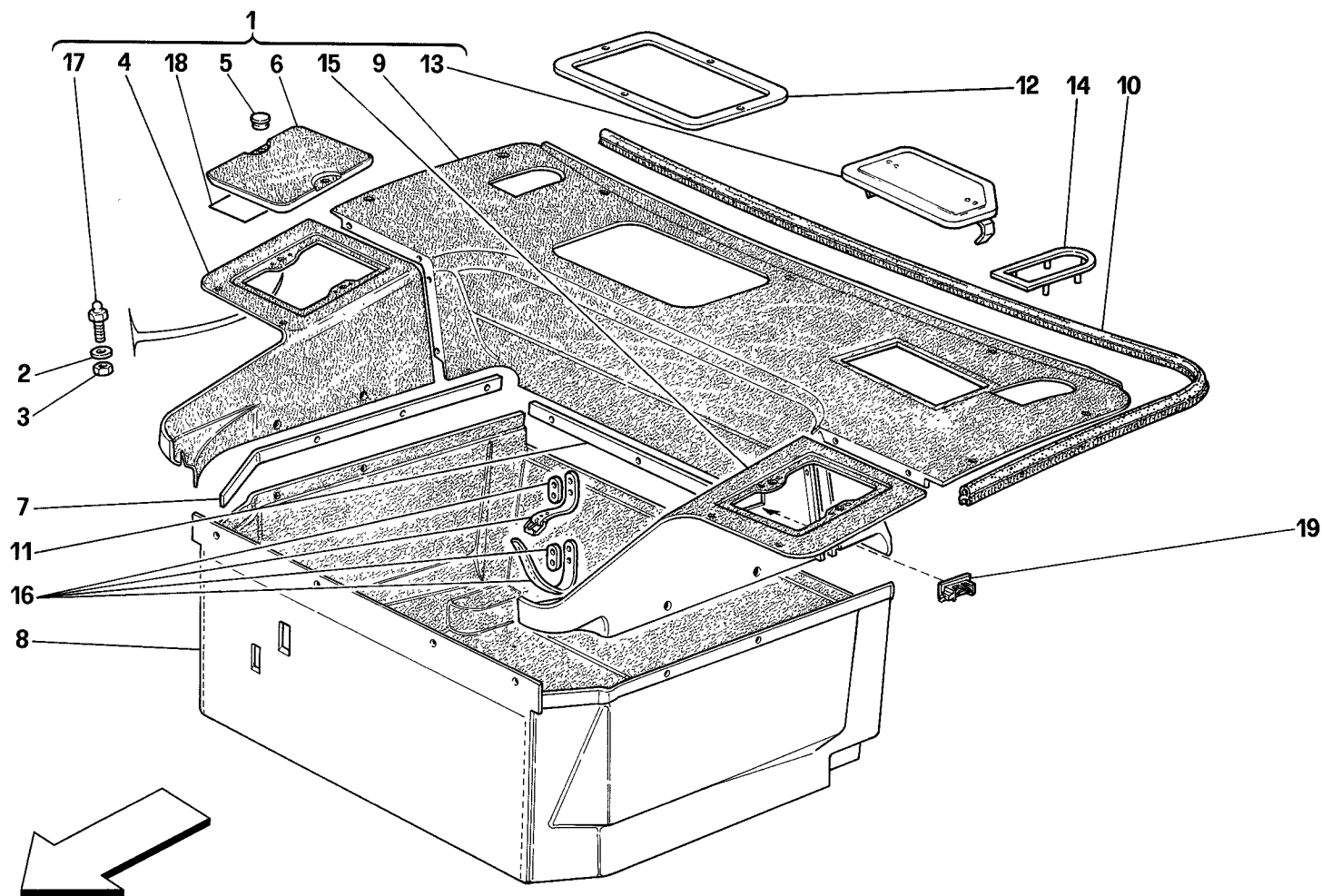

348 '94

TAPPETI VANO ANTERIORE
FRONT COMPARTMENTS CARPETS

TAV. 111

DATA: APRILE '94

<i>Rif</i>	<i>Dis.N° Part.N°</i>	<i>Q.ty</i>	<i>Denominazione</i>	<i>Description</i>
1	62886700	1	SERIE TAPPETI VANO BAULE -No per 348 COMP.- -No per GD-	CARPET SERIES FOR TRUNK COMPARTMENT -Not for 348 COMP. - Not for GD-
-	64453100	1	SERIE TAPPETI VANO BAULE -Vale per 348 COMP.- -No per GD-	CARPET SERIES FOR TRUNK COMPARTMENT -Valid for 348 COMP. - Not for GD-
-	62886800	1	SERIE TAPPETI VANO BAULE -Vale per GD- -No per 348 COMP.-	CARPET SERIES FOR TRUNK COMPARTMENT -Valid for GD- -Not for 348 COMP.-
-	64453200	1	SERIE TAPPETI VANO BAULE -Vale per 348 COMP. GD-	CARPET SERIES FOR TRUNK COMPARTMENT -Valid for 348 COMP. GD-
2	12638101	4	ROSETTA	WASHER
3	12574121	4	DADO	NUT
4	62838600	1	TAPPETO LATERALE DX. -No per GD-	R.H. SIDE CARPET -Not for GD-
-	62875600	1	TAPPETO LATERALE DX. -Vale per GD-	R.H. SIDE CARPET -Valid for GD-
5	60727200	4	BOTTONE FEMMINA	FEMALE BUTTON
6	62957600	2	COPERCHIO COMPLETO ISPEZIONE CENTRALINE	CONTROL UNIT INSPECTION COMPLETE COVER
7	62989400	2	MODANATURA LATERALE	LATERAL MOULDING
8	62838500	1	TAPPETO FONDO BAULE -No per GD-	TRUNK BOTTOM CARPET -Not for GD-
-	62875500	1	TAPPETO FONDO BAULE -Vale per GD-	TRUNK BOTTOM CARPET -Valid for GD-

<i>Rif</i>	<i>Dis.N° Part.N°</i>	<i>Q.ty</i>	<i>Denominazione</i>	<i>Description</i>
9	62838800	1	TAPPETO POSTERIORE VANO BAULE -No per GD-	REAR CARPET FOR TRUNK COMPARTMENT -Valid for GD-
-	62875800	1	TAPPETO POSTERIORE VANO BAULE -No per GD-	REAR CARPET FOR TRUNK COMPARTMENT -Valid for GD-
10	62086300	1	GUARNIZIONE	GASKET
11	62989300	1	MODANATURA CENTRALE -No per GD-	CENTRAL MOULDING -Not for GD-
-	63015100	1	MODANATURA CENTRALE -Vale per GD-	CENTRAL MOULDING -Valid for GD-
12	62897400	1	MODANATURA PRESA A.C.	A.C. SOCKET MOULDING
13	62957500	1	COPERCHIO ISPEZIONE OLIO FRENI	COVER FOR BRAKE OIL INSPECTION
14	62897300	2	MODANATURA	MOULDING
15	62838700	1	TAPPETO LATERALE SX. -No per GD-	L.H. SIDE CARPET -Not for GD-
-	62875700	1	TAPPETO LATERALE SX. -Vale per GD-	L.H. SIDE CARPET -Valid for GD-
16	63568100	1	CINGHIA COMPL. FISS. TROUSSE	COMPLETE BELT FOR TOOL KIT
17	60084407	4	MASCHIO PER BOTTONE	SCREW TAP
18	134442	1	TARGHETTA IDENTIFICAZIONE FUSIBILI -Posizionare sotto il coperchio ispezione centraline SX.	PLATE FOR FUSE IDENTIFICATION -Place it under the L.H. control unit inspection cover-
19	139517	1	PLAFONIERA LUCE VANO BAULE	TRUNK DOME LAMP

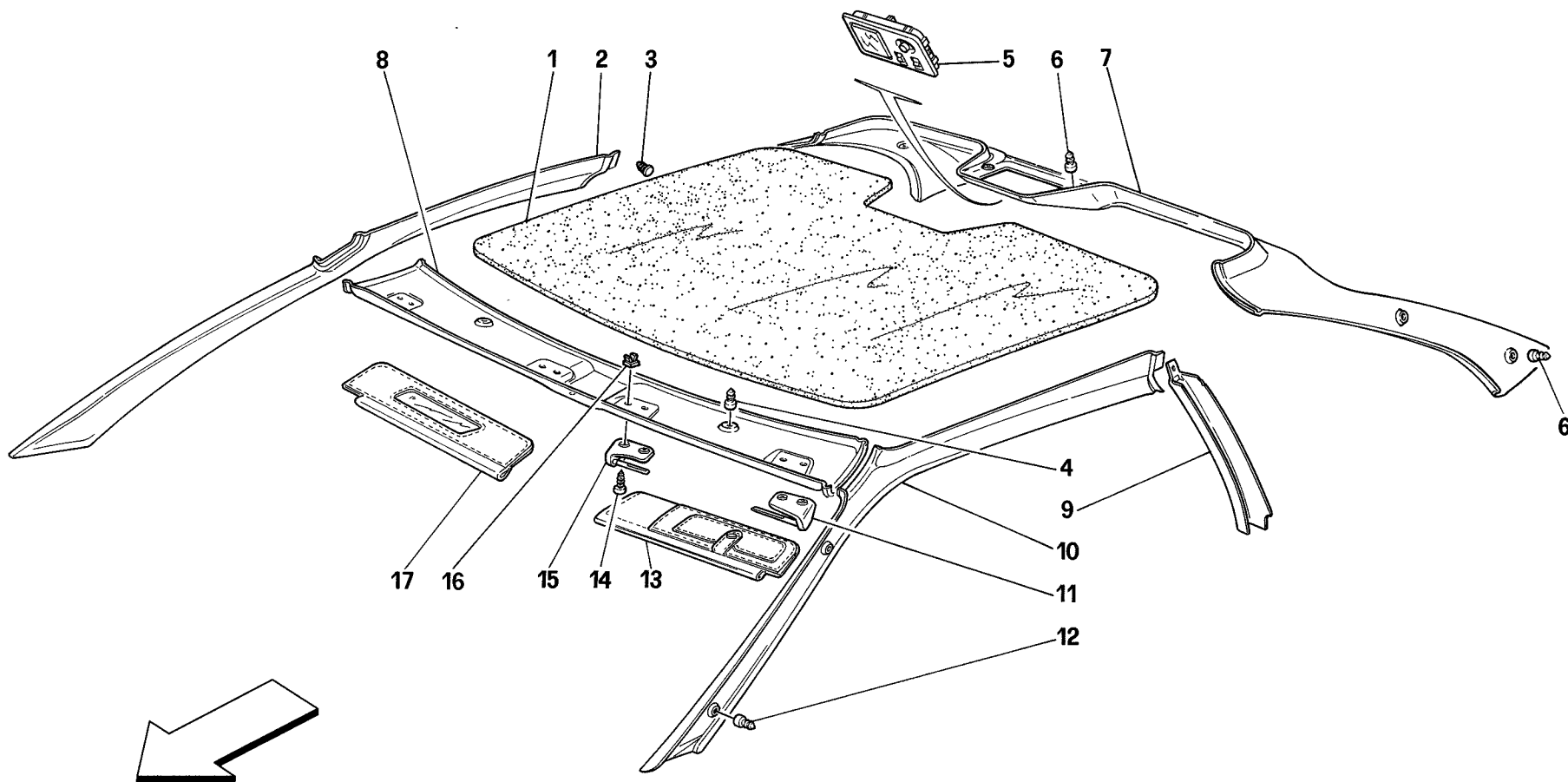

348 '94

RIVESTIMENTI PADIGLIONE -Vale per GTB-
ROOF TRIMS -Valid for GTB-

TAV. 112

DATA: APRILE '94

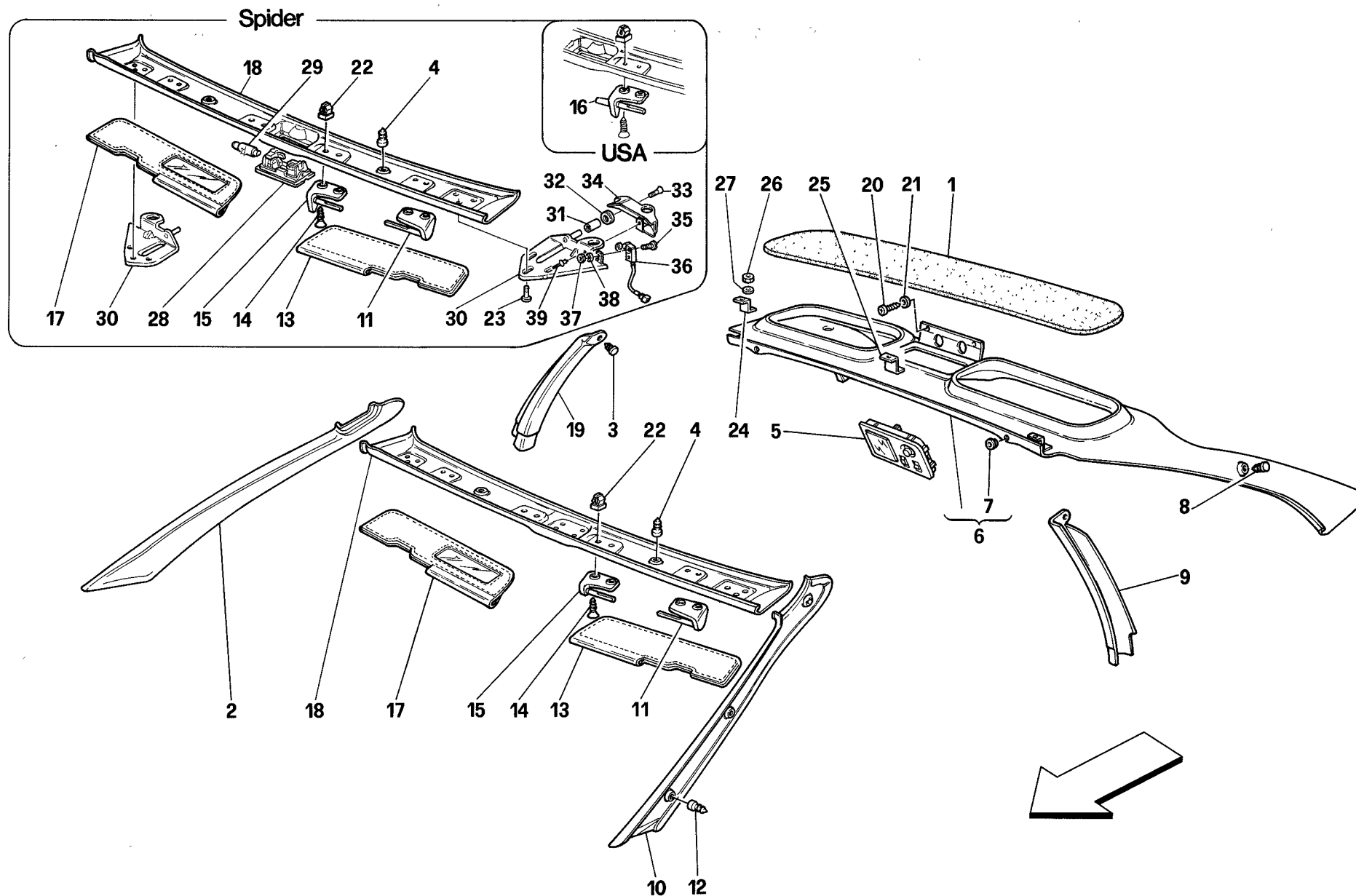

348 '94

RIVESTIMENTI PADIGLIONE -Vale per GTS e Spider-
ROOF TRIMS -Valid for GTS and Spider-

TAV. 113

DATA: APRILE '94

Rif	Dis.N° Part.N°	Q.ty	Denominazione	Description
1	62850400	1	RIVESTIMENTO	TRIM
-	62858000	1	RIVESTIMENTO	TRIM
-	62858100	1	RIVESTIMENTO	TRIM
-	62858200	1	RIVESTIMENTO	TRIM
-	632215..	1	RIVESTIMENTO	TRIM
2	62203800	1	MODANATURA	FRONT R.H. POST COVERING
-	62204100	1	RIVESTIMENTO	UPHOLSTERY
3	14592587	2	BOTTONE DI FISSAGGIO	FIXING BUTTON
4	14188181	2	FERMAGLIO	RETAINER
5	134458	1	PLAFONIERA ILLUMINAZIONE	ROOF LAMP FOR PASSENGERS
-			ABITACOLO	COMPARTMENT LIGHTING
-			-No per Spider-	-Not for Spider-
6	63634700	1	MODANATURA POST.	REAR MOULDING FOR ROOF AND
-	63635000	1	RIVESTIMENTO	UPHOLSTERY
7	63685400	2	BOCCOLA PER PERNI TETTUCCIO	BUSHING FOR ROOF PINS
8	14188181	2	FERMAGLIO	RETAINER
9	62205200	1	MODANATURA COPRIMONTANTE	L.H. REAR POST COVERING
-	62205500	1	RIVESTIMENTO	UPHOLSTERY
10	62203900	1	MODANATURA	FRONT L.H. POST COVERING
-	62204200	1	RIVESTIMENTO	UPHOLSTERY
11	61003300	2	STAFFA SX. FISS. PANTINE	L.H. BRACKET FOR SCREEN FASTENING
-			-Per USA Q.tà 1-	-For USA Q.ty 1-
12	14188181	6	FERMAGLIO	RETAINER
13	62206200	1	PANTINA PARASOLE SX.	L.H. SUN SCREEN
-	63922200	1	PANTINA PARASOLE SX.	L.H. SUN SCREEN
-	62883100	1	PANTINA PARASOLE SX.	L.H. SUN SCREEN
-	64270500	1	PANTINA PARASOLE SX.	L.H. SUN SCREEN
14	12673107	8	VITE	SCREW

Rif	Dis.N° Part.N°	Q.ty	Denominazione	Description
15	61003200	2	STAFFA DX. FISS. PANTINE	R.H. BRACKET FOR SCREENS FASTENING
-	63921800	1	STAFFA CENTRALE LATO PILOTA	PILOT SIDE CENTRAL BRACKET
-	63621700	1	STAFFA CENTRALE LATO PASSEG.	PASSENGER SIDE CENTRAL BRACKET
17	62206100	1	PANTINA PARASOLE DX.	R.H. SUN SCREEN
-	63921900	1	PANTINA PARASOLE DX.	R.H. SUN SCREEN
-	62883200	1	PANTINA PARASOLE DX.	R.H. SUN SCREEN
-	64270700	1	PANTINA PARASOLE DX.	R.H. SUN SCREEN
18	62203400	1	MODANATURA SUPERIORE	UPPER MOULDING FOR
-	63678100	1	MODANATURA SUPERIORE	UPPER MOULDING FOR
-	62203600	1	RIVESTIMENTO	UPHOLSTERY
-	63678300	1	RIVESTIMENTO	UPHOLSTERY
19	62205100	1	MODANATURA COPRIMONTANTE	R.H. REAR POST COVERING
-	62205400	1	RIVESTIMENTO	UPHOLSTERY
20	15688375	2	VITE	SCREW
21	12638101	2	ROSETTA	WASHER
22	14215480	8	BLOCCETTO	BLOCK
23	62940900	6	VITE	SCREW
24	63309700	2	ANGOLARE LATERALE	LATERAL ANGLE PIECE
25	63309600	1	ANGOLARE CENTRALE	CENTRAL ANGLE PIECE
26	10794011	3	DADO	NUT
27	12638101	3	ROSETTA	WASHER
28	61737400	1	PLAFONIERA ILLUMINAZIONE	ROOF LAMP FOR PASSENGERS
-			ABITACOLO	COMPARTMENT LIGHTING
29	50100205	1	LAMPADINA	BULB

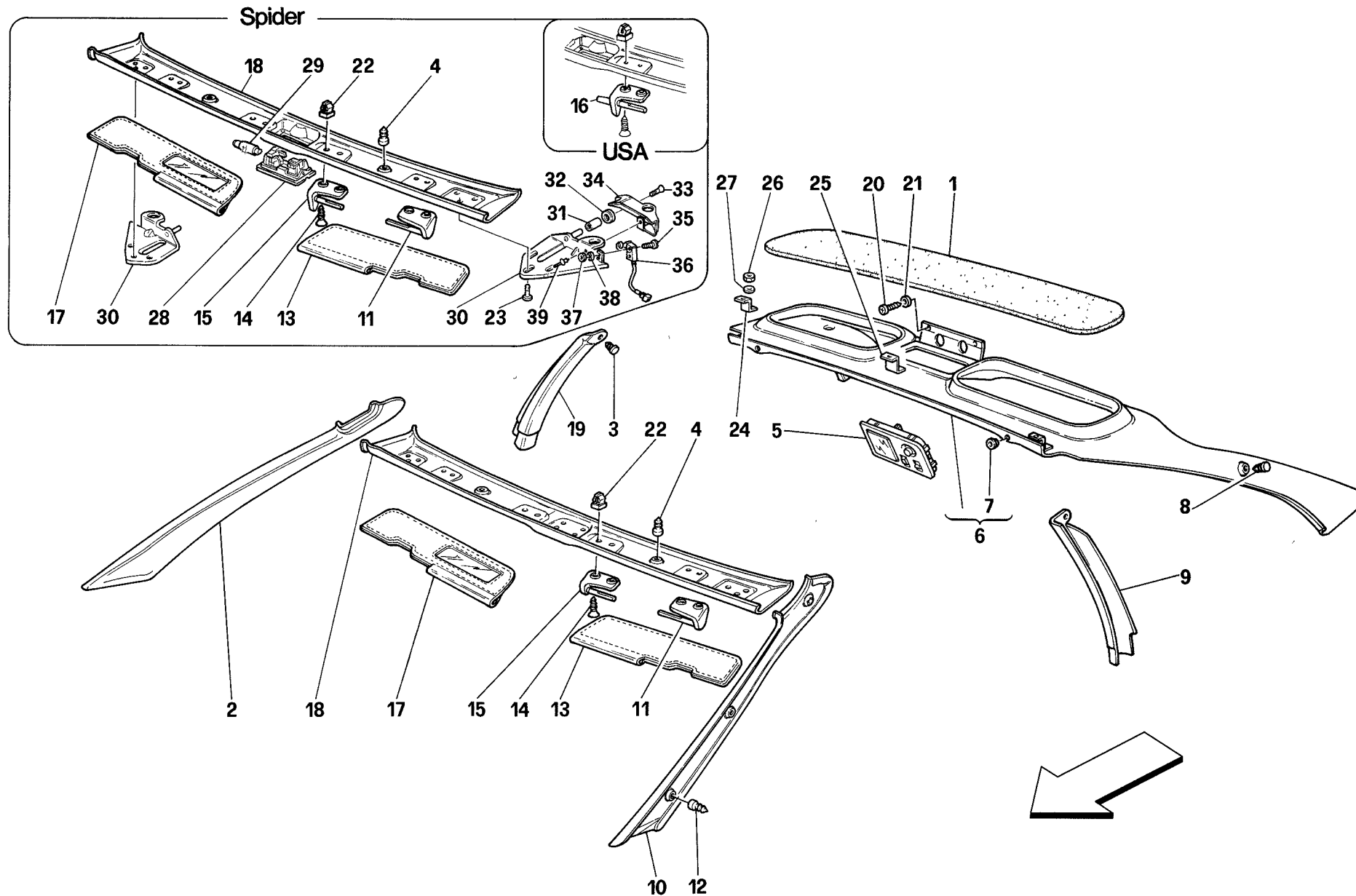

348 '94

RIVESTIMENTI PADIGLIONE -Vale per GTS e Spider-
ROOF TRIMS -Valid for GTS and Spider-

TAV. 113

DATA: APRILE '94

<i>Rif</i>	<i>Dis.N° Part.N°</i>	<i>Q.ty</i>	<i>Denominazione</i>	<i>Description</i>
30	63682800	1	RISCONTRO CHIUSURA CAPOTE SX.	L.H. TOP LOCKING STRIKER PLATE
-	63682700	1	RISCONTRO CHIUSURA CAPOTE DX.	R.H. TOP LOCKING STRIKER PLATE
31	63683100	2	BOCCOLA	BUSH
32	63683000	2	ROSETTA	WASHER
33	63682900	2	VITE	SCREW
34	63682100	1	RISCONTRO SX.	L.H. STRIKER PLATE
-	63682000	1	RISCONTRO DX.	R.H. STRIKER PLATE

<i>Rif</i>	<i>Dis.N° Part.N°</i>	<i>Q.ty</i>	<i>Denominazione</i>	<i>Description</i>
35	63992900	2	VITE	SCREW
36	155303	1	MICROINTERRUTTORE ANT. SX.	L.H. FRONT MICRO-SWITCH
37	63693800	2	DADO	NUT
38	63693700	2	ROSETTA	WASHER
39	60310703	2	RIVETTO	RIVET

PER I CODICI DEI PARTICOLARI RIVESTITI IN PELLE, MOQUETTE O STOFFA E PER LE SERIE COMPLETE DEI TAPPETI PAVIMENTO E RIVESTIMENTI MOQUETTE VEDI TAVOLA APPOSITA.

SEE RELEVANT TABLE FOR CODES OF PARTS COVERED IN LEATHER, MOQUETTE OR CLOTH AND FOR THE COMPLETE SERIES OF FLOOR CARPETS AND MOQUETTE UPHOLSTERY.

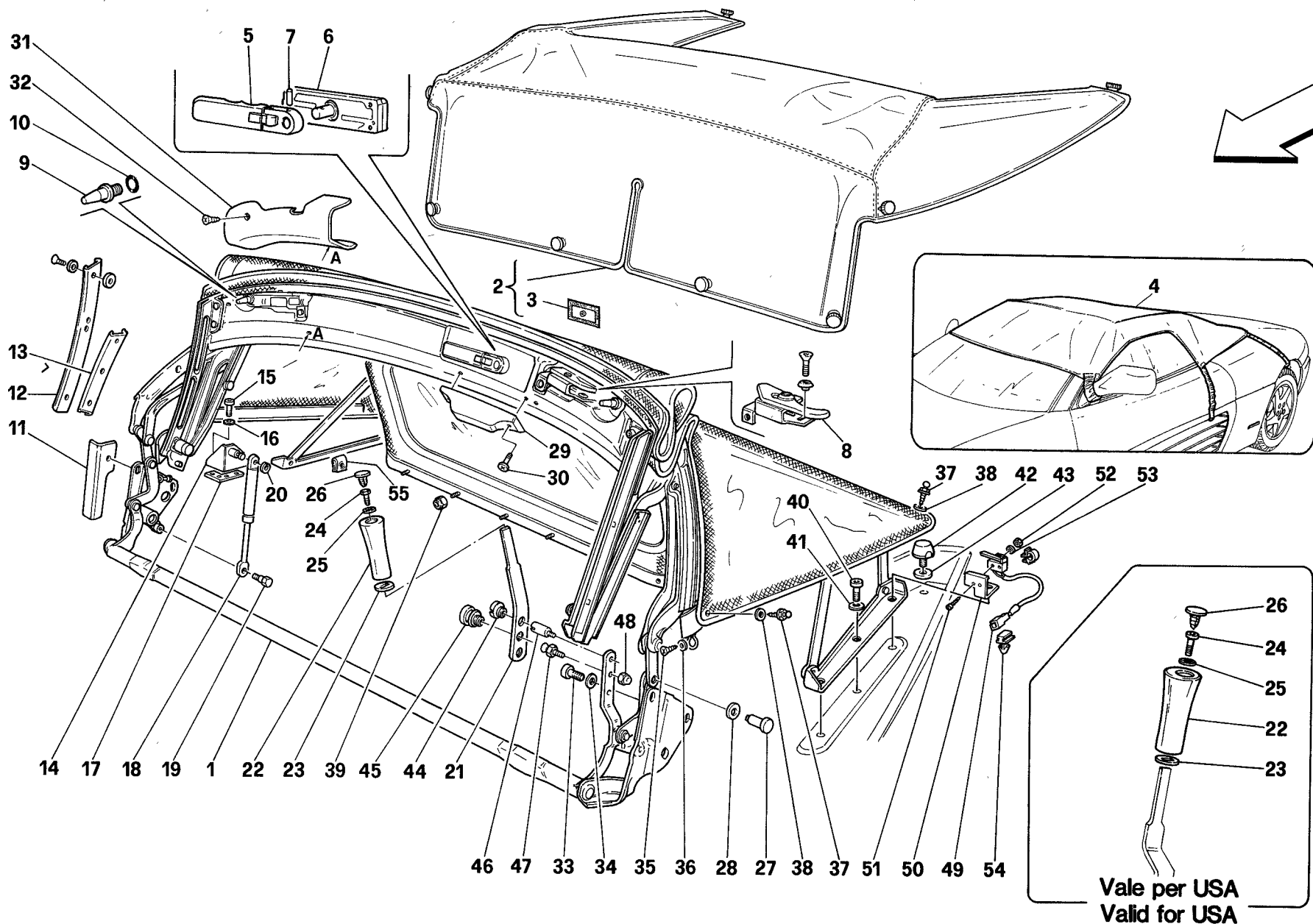

348 '94

CAPOTE -Vale per Spider-
TOP -Valid for Spider-

TAV. 114

DATA: APRILE '94

Rif	Dis.N° Part.N°	Q.ty	Denominazione	Description
1	64248900	1	CAPOTE COMPLETA -Nera- -No per USA e GD-	COMPLETE TOP -Black- -Not for USA and GD-
-	64248950	1	CAPOTE COMPLETA -Bleu- -No per USA e GD-	COMPLETE TOP -Blue- -Not for USA and GD-
-	63639400	1	CAPOTE COMPLETA -Nera- -Vale per USA-	COMPLETE TOP -Black- -Valid for USA-
-	63639450	1	CAPOTE COMPLETA -Bleu- -Vale per USA-	COMPLETE TOP -Blue- -Valid for USA-
-	64274900	1	CAPOTE COMPLETA -Nera- -Vale per GD-	COMPLETE TOP -Black- -Valid for GD-
-	64274950	1	CAPOTE COMPLETA -Bleu- -Vale per GD-	COMPLETE TOP -Blue- -Valid for GD-
2	64289700	1	COPRICAPOTE COMPL. DI BUSTA -No per USA-	TOP COVER COMPLETE OF TOP COVER BAG -Not for USA-
-	63961200	1	COPRICAPOTE COMPL. DI BUSTA -Vale per USA-	TOP COVER COMPLETE OF TOP COVER BAG -Valid for USA-
3	63239500	1	BOTTONE CON VELCRO	BUTTON
4	63685100	1	TONNEAU COVER	TONNEAU COVER
5	63689000	1	MANIGLIA CAPOTE	HANDLE FOR TOP
6	63966100	1	SCATOLA BLOCCETTO COMANDO COMPLETA	COMPLETE CONTROL BLOCK BOX
7	63990900	1	PERNO	PIN
8	63614100	1	GANCIO CHIUSURA CAPOTE SX.	L.H. TOP CLOSING HOOK
-	63614200	1	GANCIO CHIUSURA CAPOTE DX.	R.H. TOP CLOSING HOOK
9	64220200	2	CONO CENTRAGGIO	CENTERING CONE
10	123622	2	GUARNIZIONE O.R.	O.R. GASKET
11	63920500	1	RIPARO PIASTRA DX.	R.H. PLATE SHIELD
-	63920600	1	RIPARO PIASTRA SX.	L.H. PLATE SHIELD
12	63613200	1	PROFILO PORTAGOMMA ANT. DX.	R.H. FRONT RUBBER HOLDER PROFILE
-	63613400	1	PROFILO PORTAGOMMA ANT. SX.	L.H. FRONT RUBBER HOLDER PROFILE
13	63612700	1	PROFILO PORTAGOMMA POST. DX.	R.H. REAR RUBBER HOLDER PROFILE
-	63612800	1	PROFILO PORTAGOMMA POST. SX.	L.H. REAR RUBBER HOLDER PROFILE
14	63606300	1	ATTACCO MOLLA A GAS DX.	R.H. GAS SPRING CONNECTION
-	63634200	1	ATTACCO MOLLA A GAS SX.	L.H. GAS SPRING CONNECTION
15	60801600	8	VITE	SCREW
16	10569273	8	ROSETTA	WASHER
17	63940900	2	SPESSORE	THICKNESS
18	63606400	2	MOLLA A GAS	GAS SPRING
19	63614600	2	VITE	SCREW
20	11087876	2	ANELLO ELASTICO	FLEXIBLE RING
21	64249300	1	LEVA PER MANIGLIA -No per USA-	HANDLE LEVER -Not for USA-
22	63989900	1	MANIGLIA SOLLEVAMENTO CAPOTE	TOP LIFTING HANDLE

CAPOTE -Vale per Spider- TOP -Valid for Spider-

Rif	Dis.N° Part.N°	Q.ty	Denominazione	Description
23	63990100	1	FONDELLO PER MANIGLIA	HANDLE END PLATE
24	13272011	1	VITE	SCREW
25	10615274	1	ROSETTA	WASHER
26	63929300	1	TAPPO PER MANIGLIA	PLUG FOR HANDLE
27	63639600	4	PERNO mm. 18	PIN mm. 18
-	63639800	10	PERNO mm. 21	PIN mm. 21
-	63639500	2	PERNO mm. 23	PIN mm. 23
-	63678400	4	PERNO mm. 25	PIN mm. 25
-	63639700	8	PERNO mm. 27	PIN mm. 27
-	63678500	2	PERNO mm. 33	PIN mm. 33
28	63639900	28	ROSETTA Sp. mm. 1,3	WASHER, THICKNESS mm. 1,3
-	63640000	34	ROSETTA Sp. mm. 1,8	WASHER, THICKNESS mm.1,8
29	64243400	1	MANIGLIA SOLLEVAMENTO CAPOTE	TOP LIFTING HANDLE
30	60702800	2	VITE	SCREW
31	64252900	1	MODANATURA LATERALE DX.	R.H. LATERAL MOULDING
-	64254100	1	MODANATURA LATERALE SX.	L.H. LATERAL MOULDING
32	15690678	2	VITE mm. 13	SCREW mm. 13
-	15909478	2	VITE mm. 19	SCREW mm. 19
33	63936600	6	VITE	SCREW
34	12642078	6	ROSETTA	WASHER
35	15902678	2	VITE	SCREW
36	14496277	2	ROSETTA	WASHER
37	61632100	6	MASCHIO PER BOTTONE	SCREW TAP
38	61195300	6	ROSETTA	WASHER
39	14058311	5	DADO	NUT
40	63936600	6	VITE	SCREW
41	12646778	6	ROSETTA	WASHER
42	62167300	2	TAMPONE ARRESTO	STOP BUFFER
43	62167200	2	RONDELLA	WASHER
44	64372200	2	BOCCOLA -No per USA-	BUSHING -Not for USA-
45	60727200	1	BOTTONE FEMMINA -No per USA-	FEMALE BUTTON -Not for USA-
46	64372100	2	PERNO -No per USA-	PIN -Not for USA-
47	60084407	1	MASCHIO PER BOTTONE -No per USA-	SCREW TAP -Not for USA-
48	64372300	1	DADO -No per USA-	NUT -Not for USA-
49	154763	1	MICROINTERRUTTORE	MICRO-SWITCH
50	63943900	1	STAFFA FISS. MICROINTERRUTTORE	MICRO-SWITCH FIXING BRACKET
51	63992900	2	VITE	SCREW
52	63693800	2	DADO	NUT
53	63693700	2	ROSETTA	WASHER
54	144036	1	MOLLETTA	CLIP
55	14189874	2	MOLLETTA PER VITE	CLIP FOR SCREW

60227200 BLACK SNAP

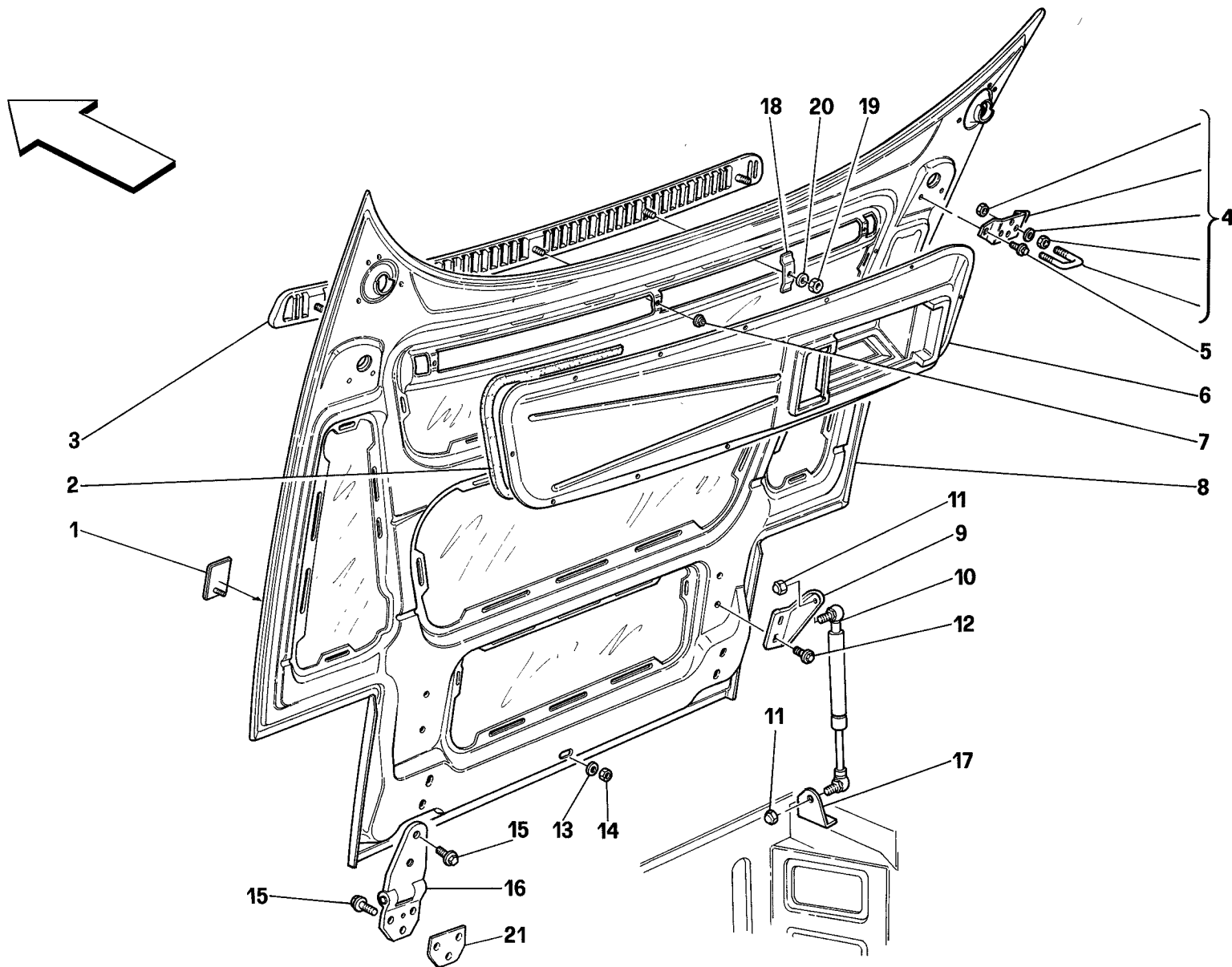

348 '94

COFANO ANTERIORE
FRONT HOOD

TAV. 115

DATA: APRILE '94

<i>Rif</i>	<i>Dis.N° Part.N°</i>	<i>Q.ty</i>	<i>Denominazione</i>	<i>Description</i>
1	62673100	1	FREGIO ANT.	FRONT MARK
2	63001600	1	GUARNIZIONE	GASKET
3	62115300	1	MOSTRINA PRESA ARIA	AIR INTAKE PLATE BADGE
4	62086000	2	SCONTRINO CHIUSURA COFANO COMPL.	COMPLETE HOOD CLOSING STRIKER
5	13836371	4	VITE	SCREW
6	62120300	1	CONVOGLIATORE ARIA	AIR CONVEYOR
-	62142500	1	CONVOGLIATORE ARIA -No per GD-	AIR CONVEYOR -Not for GD-
7	14203480	3	DADO	NUT
8	63501300	1	COFANO ANTERIORE	FRONT HOOD BONNET
9	62059300	1	STAFFA DX.	R.H. BRACKET
-	62921300	1	STAFFA SX.	L.H. BRACKET

COFANO ANTERIORE FRONT HOOD

<i>Rif</i>	<i>Dis.N° Part.N°</i>	<i>Q.ty</i>	<i>Denominazione</i>	<i>Description</i>
10	62175300	2	AMMORTIZZATORE PER COFANO	HOOD SHOCK ABSORBER
11	16104411	4	DADO	NUT
12	13836371	4	VITE	SCREW
13	10519377	1	ROSETTA	WASHER
14	12574115	1	DADO	NUT
15	13836721	10	VITE	SCREW
16	62062600	2	CERNIERA COFANO ANT.	FRONT HOOD BONNET HINGE
17	62096400	1	STAFFA DX.	R.H. BRACKET
-	62096500	1	STAFFA SX.	L.H. BRACKET
18	63337900	2	STAFFETTA	BRACKET
19	14048615	2	DADO	NUT
20	14496377	2	ROSETTA	WASHER
21	62757500	2	ZINCFOIL	ZINCFOIL

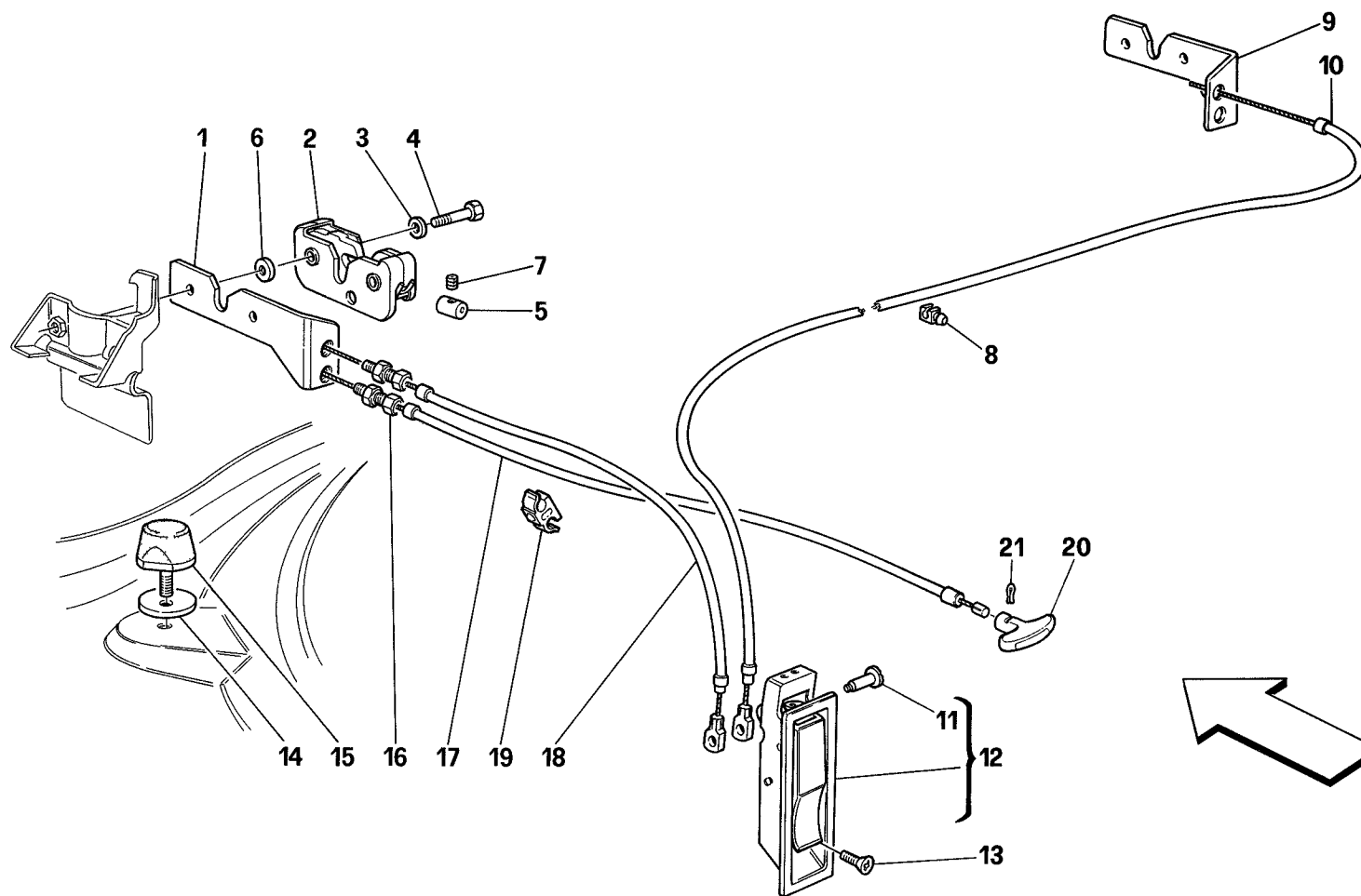

348 '94

DISPOSITIVO APERTURA COFANO ANTERIORE
OPENING DEVICE FOR FRONT HOOD

TAV. 116

DATA: APRILE '94

<i>Rif</i>	<i>Dis.N° Part.N°</i>	<i>Q.ty</i>	<i>Denominazione</i>	<i>Description</i>	<i>Rif</i>	<i>Dis.N° Part.N°</i>	<i>Q.ty</i>	<i>Denominazione</i>	<i>Description</i>
1	62616400	1	STAFFA SX.	L.H. BRACKET	13	14440837	1	VITE	SCREW
2	60277407	2	SERRATURA COFANO ANT.	FRONT BONNET LOCK	14	62167200	2	RONDELLA	WASHER
3	10615479	4	ROSETTA	WASHER	15	63238800	2	TAMPONE	PAD
4	10903021	4	VITE	SCREW	16	62828900	4	REGISTRO PER CAVI	REGISTER FOR LOCK
5	60276607	2	MORSETTO	CONNECTION				SERRATURE	CABLES
6	12644401	4	ROSETTA	WASHER	17	62828300	1	CAVO SICURA DX. COFANO	R.H. CABLE FOR FRONT HOOD
7	60276805	2	GRANO	DOWEL				ANT. COMPLETO	SAFETY LOCK
8	141521	5	MOLLETTA	CLIP	-	62828600	1	CAVO SICURA SX. COFANO	L.H. CABLE FOR FRONT HOOD
9	62616300	1	STAFFA DX.	R.H. BRACKET				ANT. COMPLETO	SAFETY LOCK
10	62827700	1	CAVO DX. APERTURA COFANO	R.H. CABLE FOR FRONT HOOD	18	62828000	1	CAVO SX. APERTURA COFANO	L.H. CABLE FOR FRONT HOOD
			ANT.	OPENING				ANT.	OPENING
11	62552200	1	PERNO FISSAGGIO CAVI	PIN FOR CABLE FASTENING	19	141699	1	MOLLETTA	CLIP
12	62551900	1	MANIGLIA APERTURA COFANO	HANDLE FOR FRONT HOOD	20	60710900	2	MANIGLIA DI SOCCORSO	EMERGENCY HANDLE
			ANT.	OPENING	21	60711000	2	MOLLETTA	CLIP

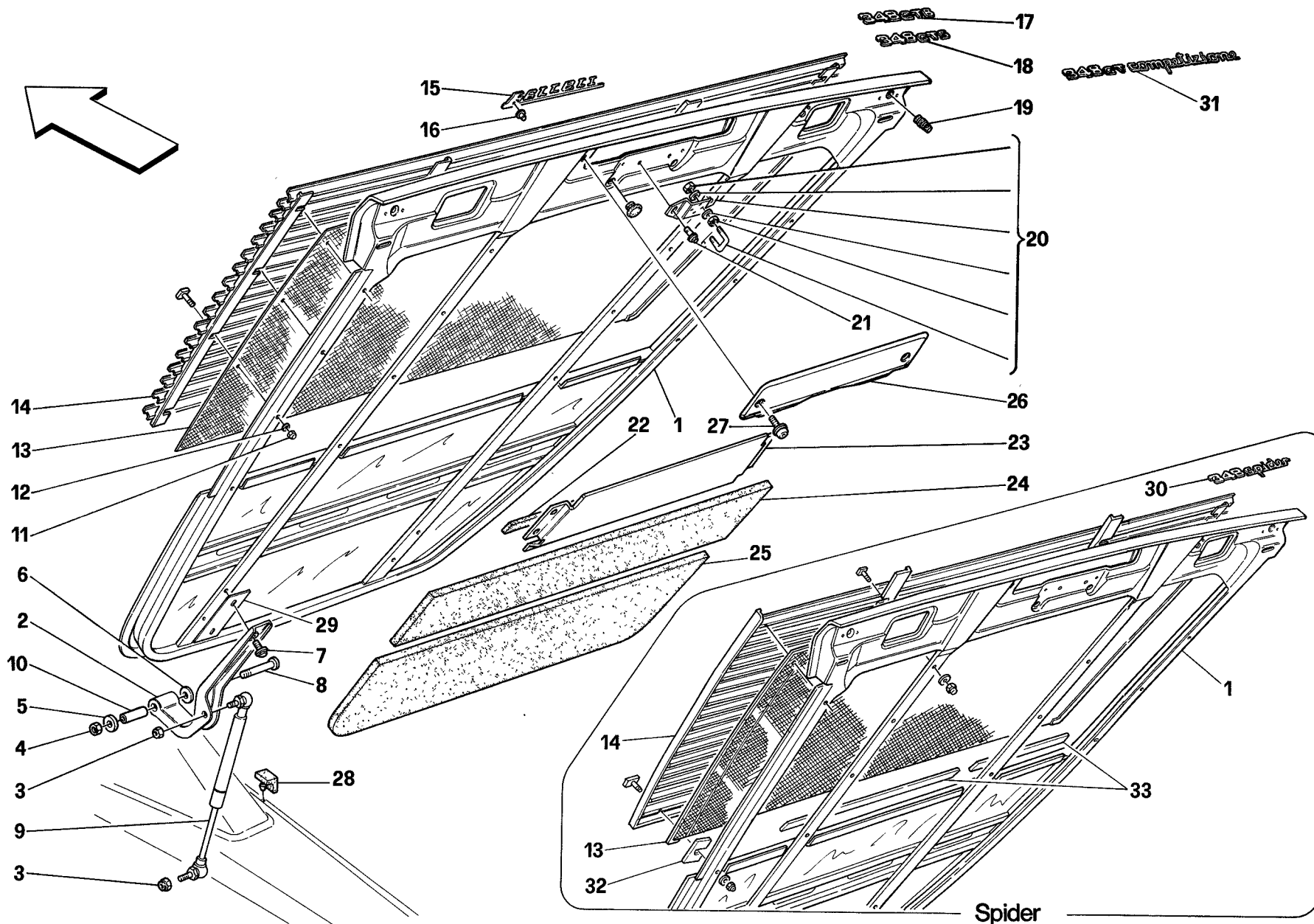

348 '94

COFANO POSTERIORE
REAR HOOD

TAV. 117

DATA: APRILE '94

<i>Rif</i>	<i>Dis.N° Part.N°</i>	<i>Q.ty</i>	<i>Denominazione</i>	<i>Description</i>
1	62168000	1	COFANO MOTORE -No per Spider e AUS-	ENGINE HOOD BONNET -Not for Spider and AUS-
-	63668800	1	COFANO MOTORE -Vale per Spider-	ENGINE HOOD BONNET -Valid for Spider-
-	63669100	1	COFANO MOTORE -No per USA, CDN, AUS-	ENGINE HOOD BONNET -Not for USA, CDN, AUS-
-	62216500	1	COFANO MOTORE -Vale per USA, CDN, AUS-	ENGINE HOOD BONNET -Valid for USA, CDN, AUS-
-	62216500	1	COFANO MOTORE -No per GTB/GTS AUS-	ENGINE HOOD BONNET -Not for AUS GTB/GTS-
-	62216500	1	COFANO MOTORE -Vale per GTB/GTS AUS-	ENGINE HOOD BONNET -Valid for AUS GTB/GTS-
2	62061500	2	CERNIERA COFANO MOTORE	ENGINE HOOD BONNET HINGE
3	16104411	4	DADO	NUT
4	12574211	2	DADO	NUT
5	10519401	2	ROSETTA	WASHER
6	62093000	4	ROSETTA	WASHER
7	13835814	4	VITE	SCREW
8	62054500	2	PERNO	PIN
9	62175300	2	AMMORTIZZATORE PER COFANO	HOOD SHOCK ABSORBER
10	62059400	2	BOCCOLA	BUSHING
11	14054048	16	DADO	NUT
12	12638177	16	ROSETTA	WASHER
13	62237100	1	RIPARO INFERIORE GRIGLIA -No per Spider-	GRID LOWER PROTECTION -Not for Spider-
-	63668400	1	RIPARO INFERIORE GRIGLIA -Vale per Spider-	GRID LOWER PROTECTION -Valid for Spider-
14	62237000	1	GRIGLIA COFANO -No per Spider-	HOOD BONNET GRID -Not for Spider-

COFANO POSTERIORE REAR HOOD

<i>Rif</i>	<i>Dis.N° Part.N°</i>	<i>Q.ty</i>	<i>Denominazione</i>	<i>Description</i>
-	63668300	1	GRIGLIA COFANO -Vale per Spider-	HOOD BONNET GRID -Valid for Spider-
15	61025000	1	SIGLA "FERRARI"	"FERRARI" MARK
16	60324506	2	MOLLETTA	CLIP
17	64307200	1	SIGLA "348 GTB"	"348 GTB" MARK
18	64307300	1	SIGLA "348 GTS"	"348 GTS" MARK
19	62167600	2	TASSELLO	PAD
20	60536900	1	GANCIO COFANO	BONNET HOOK
21	13836371	2	VITE	SCREW
22	62848700	1	GUARNIZIONE	GASKET
23	62849500	1	RIPARO	SHIELD
24	62808600	1	ISOLANTE POST.	REAR INSULATOR
25	62808000	1	ISOLANTE ANT.	FRONT INSULATOR
26	63313200	1	COPERCHIO -Vale per USA, CDN e AUS-	COVER -Valid for USA, CDN and AUS-
27	63343400	2	VITE -Vale per USA, CDN e AUS-	SCREW -Valid for USA, CDN e AUS-
28	63341400	2	GOMMINO PARACOLPI	ANTISHOCK RUBBER
29	62757600	2	ZINCFOIL	ZINCFOIL
30	63699500	1	SIGLA "348 Spider" -Vale per Spider-	"348 Spider" MARK -Valid for Spider-
31	95404618	1	SIGLA "348 GT competizione" -Vale per 348 COMP.-	"348 GT competizione" MARK -Valid for 348 COMP.-
32	64247100	4	SPESSORE PER GRIGLIA -Vale per Spider-	GRID SHIM -Valid for Spider-
33	64318700	2	GUARNIZIONE ADESIVA -Vale per Spider-	ADHESIVE GASKET -Valid for Spider-

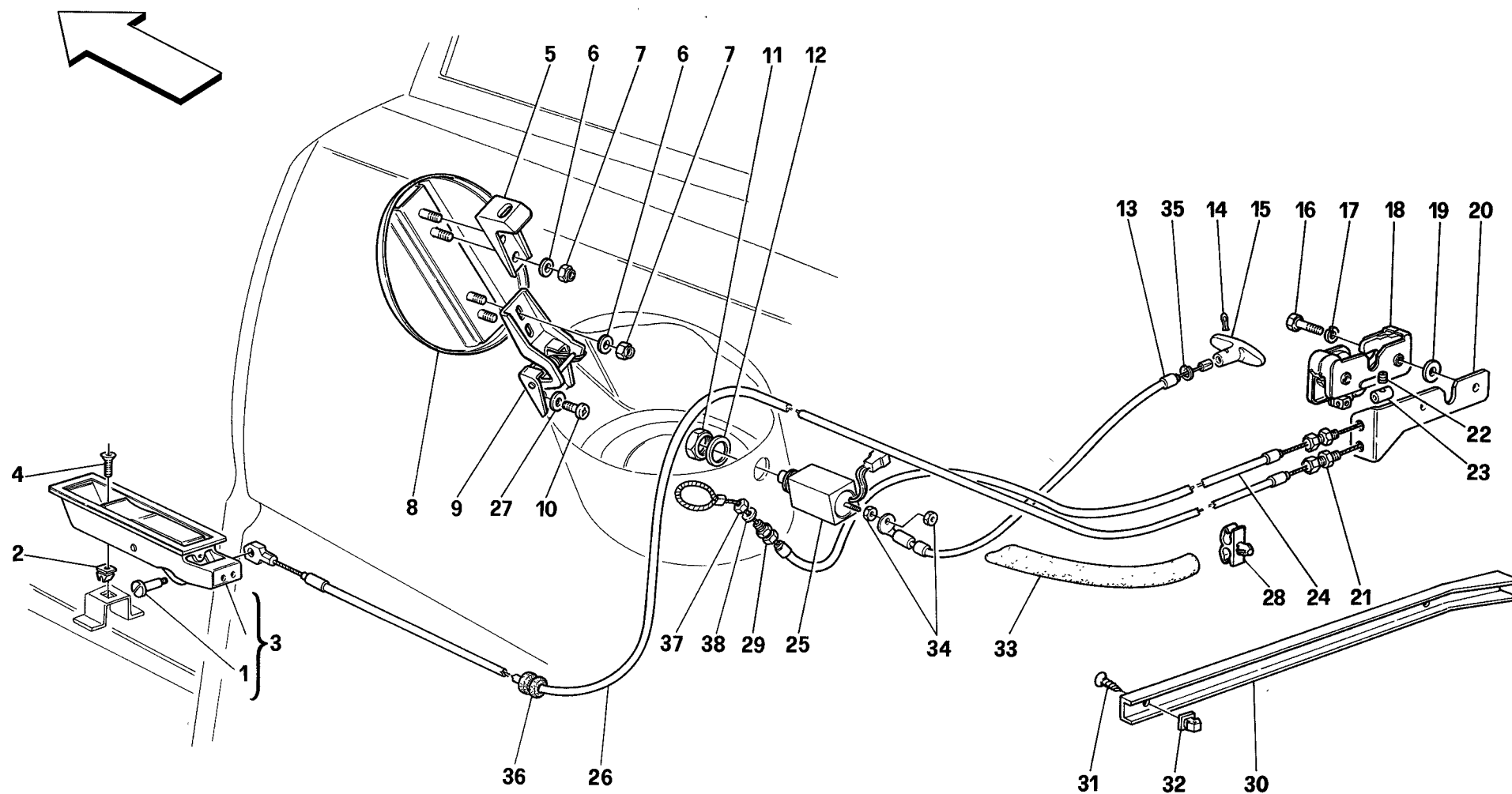

348 '94

DISPOSITIVI APERTURA COFANO POSTERIORE E SPORTELLLO BENZINA
OPENING DEVICES FOR REAR HOOD AND GAS DOOR

TAV. 118

DATA: APRILE '94

<i>Rif</i>	<i>Dis.N° Part.N°</i>	<i>Q.ty</i>	<i>Denominazione</i>	<i>Description</i>	<i>Rif</i>	<i>Dis.N° Part.N°</i>	<i>Q.ty</i>	<i>Denominazione</i>	<i>Description</i>
1	62552200	1	PERNO FISSAGGIO CAVI	PIN FOR CABLE FASTENING	21	62828900	2	REGISTRO PER CAVI SERRATURE	REGISTER FOR LOCK CABLES
2	14115980	1	BLOCCHETTO	BLOCK	22	60276805	1	GRANO	DOWEL
3	62551900	1	MANIGLIA APERTURA COFANO	OPENING HANDLE FOR ENGINE	23	60276607	1	MORSETTO	CONNECTION
			MOTORE	HOOD	24	62829800	1	CAVO SICURA COFANO	SAFETY LOCK CABLE FOR
4	15672607	1	VITE	SCREW				MOTORE	ENGINE HOOD
5	60538100	1	SCONTRINO SPORTELLLO	STRIKER PLATE FOR GAS				-No per GD-	-Not for GD-
			BOCCHETTONE BENZINA	UNION DOOR	-	62991500	1	CAVO SICURA COFANO	SAFETY LOCK CABLE FOR
6	12638101	4	ROSETTA	WASHER				MOTORE	ENGINE HOOD
7	12574115	4	DADO	NUT				-Vale per GD-	-Valid for GD-
8	62075200	1	SPORTELLLO BOCCHETTONE	FUEL INLET	25	60868600	1	ELETTROMAGNETE	ELECTRO-MAGNET
			BENZINA	LID	26	62829500	1	CAVO APERTURA COFANO	CABLE FOR ENGINE HOOD
9	62370400	1	CERNIERA SPORTELLLO	HINGE FOR GAS UNION				MOTORE	OPENING
			BOCCHETTONE BENZINA	DOOR				-No per USA-	-Not for USA-
10	13274011	2	VITE	SCREW	-	63309500	1	CAVO APERTURA COFANO	CABLE FOR MOTOR BONNET
11	60538800	1	GHIERA	RING NUT				MOTORE	OPENING
12	60772600	1	ROSETTA	WASHER				-Vale per USA-	-Valid for USA-
13	62830400	1	CAVO SICURA SPORTELLLO	SAFETY CABLE FOR GAS	27	12605270	2	ROSETTA	WASHER
			BOCCHETTONE BENZINA	UNION DOOR	28	62854300	3	MOLLETTA	CLIP
14	60711000	1	MOLLETTA	CLIP	29	62828900	1	REGISTRO PER CAVI SERRATURE	REGISTER FOR LOCK CABLES
15	60710900	1	MANIGLIA DI SOCCORSO	EMERGENCY HANDLE	30	62950700	1	PROTEZIONE CAVI	CABLES PROTECTION
16	10903021	2	VITE	SCREW	31	15917177	2	VITE	SCREW
17	10615479	2	ROSETTA	WASHER	32	14115885	2	BLOCCHETTO	BLOCK
18	60277407	1	SERRATURA COFANO MOTORE	ENGINE BONNET LOCK	33	62950900	1	GUAINA DI PROTEZIONE	PROTECTION SHEATH
19	12644401	2	ROSETTA	WASHER	34	16101711	2	DADO	NUT
20	62616300	1	STAFFA	BRACKET	35	11087676	1	ANELLO ELASTICO	FLEXIBLE RING
			-No per GD-	-Vale per GD-	36	10396380	1	ANELLO PASSAFILO	CABLE GROMMET
-	62616400	1	STAFFA	BRACKET	37	15896470	1	DADO	NUT
			-Vale per GD-	-Valid for GD-	38	14496301	1	ROSETTA	WASHER

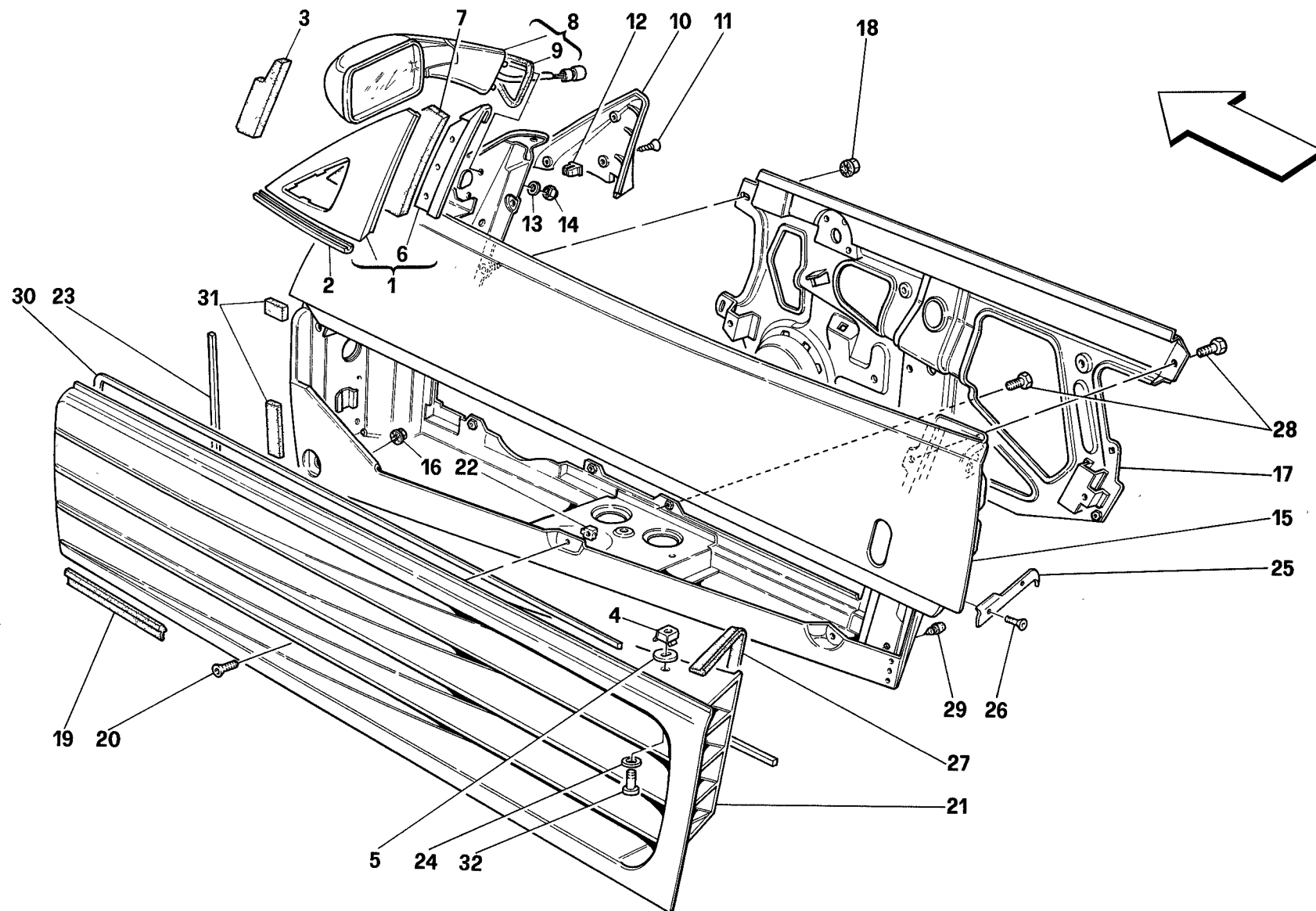

348 '94

PORTE - OSSATURA E SPECCHIO RETROVISORE
DOORS - FRAMEWORK AND REAR MIRROR

TAV. 119

DATA: APRILE '94

Rif	Dis.N° Part.N°	Q.ty	Denominazione	Description
1	63390100	1	MOSTRINA ESTERNA SX.	L.H. OUTER PLATE
-	63390000	1	MOSTRINA ESTERNA DX.	R.H. OUTER PLATE
2	63639200	1	GUARNIZIONE INFERIORE SX.	L.H. LOWER GASKET
-	63639100	1	GUARNIZIONE INFERIORE DX.	R.H. LOWER GASKET
3	63931600	2	INSONORIZZANTE POST.	REAR SILENCER
4	14197890	2	DADO	NUT
5	63398400	2	SPESSORE	SHIM
6	63303400	1	GUARNIZIONE INTERNA MOSTRINA SX.	L.H. BADGE INNER GASKET
-	63235300	1	GUARNIZIONE INTERNA MOSTRINA DX.	R.H. BADGE INNER GASKET
7	63931500	2	INSONORIZZANTE ANT.	FRONT SILENCER
8	62189010	1	SPECCHIO ESTERNO SX.	L.H. EXTERNAL REAR MIRROR
-	62867610	1	SPECCHIO ESTERNO SX. -No per GD- -Vale per GD- -No per AUS-	L.H. EXTERNAL REAR MIRROR -Not for GD- -Valid for GD- -Not for AUS-
-	63231110	1	SPECCHIO ESTERNO SX. -Vale per AUS-	L.H. EXTERNAL REAR MIRROR -Valid for AUS-
-	62188910	1	SPECCHIO ESTERNO DX. -No per USA, CDN e GD-	R.H. EXTERNAL REAR MIRROR -Not for USA, CDN and GD-
-	62830910	1	SPECCHIO ESTERNO DX. -Vale per USA e CDN-	R.H. EXTERNAL REAR MIRROR -Valid for USA and CDN-
-	62867510	1	SPECCHIO ESTERNO DX. -Vale per GD-	R.H. EXTERNAL REAR MIRROR -Valid for GD-
9	64298700	1	GUARNIZIONE SPECCHIO SX.	L.H. MIRROR GASKET
-	64298600	1	GUARNIZIONE SPECCHIO DX.	R.H. MIRROR GASKET
10	62188800	1	MOSTRINA INTERNA SX.	L.H. INNER PLATE
-	62188700	1	MOSTRINA INTERNA DX.	R.H. INNER PLATE
11	12673107	4	VITE	SCREW
12	14115580	4	BLOCCHETTO	BLOCK
13	12643701	6	ROSETTA	WASHER
14	12574211	6	DADO	NUT
15	62098500	1	PORTA SX. -No per USA, CDN, AUS e SA- -No per 348 COMP.-	L.H. DOOR -Not for USA, CDN, AUS and SA- -Not for 348 COMP.-
-	62183000	1	PORTA SX. -Vale per USA, CDN, AUS e SA- -No per 348 COMP.-	L.H. DOOR -Valid for USA, CDN, AUS and SA- -Not for 348 COMP.-

Rif	Dis.N° Part.N°	Q.ty	Denominazione	Description
-	64404300	1	PORTA SX. -Vale per 348 COMP.-	L.H. DOOR -Valid for 348 COMP.-
-	62098400	1	PORTA DX. -No per USA, CDN, AUS e SA- -No per 348 COMP.-	R.H. DOOR -Not for USA, CDN, AUS and SA- -Not for 348 COMP.-
-	62182900	1	PORTA DX. -Vale per USA, CDN, AUS e SA- -No per 348 COMP.-	R.H. DOOR -Valid for USA, CDN, AUS and SA- -Not for 348 COMP.-
-	64404200	1	PORTA DX. -Vale per 348 COMP.-	R.H. DOOR -Valid for 348 COMP.-
16	13832101	4	DADO	NUT
17	62098700	1	INTELAIAATURA INTERNA PORTA SX.	L.H. DOOR INNER FRAMEWORK
-	62098600	1	INTELAIAATURA INTERNA PORTA DX.	R.H. DOOR INNER FRAMEWORK
18	13832101	2	DADO	NUT
19	62153000	2	GUARNIZIONE INFERIORE GRIGLIA	GRILL LOWER GASKET
20	14441437	8	VITE	SCREW
21	62118310	1	GRIGLIA PORTA SX. -No per 348 COMP.-	L.H. DOOR GRILL -Not for 348 COMP.-
-	62929700	1	GRIGLIA PORTA SX. -Vale per 348 COMP.-	L.H. DOOR GRILL -Valid for 348 COMP.-
-	62118210	1	GRIGLIA PORTA DX. -No per 348 COMP.-	R.H. DOOR GRILL -Not for 348 COMP.-
-	62929500	1	GRIGLIA PORTA DX. -Vale per 348 COMP.-	R.H. DOOR GRILL -Valid for 348 COMP.-
22	14190190	8	DADO	NUT
23	62152900	2	GUARNIZIONE CONTORNO GRIGLIA	GRILL PROFILE GASKET
24	12638177	2	ROSETTA	WASHER
25	63394600	1	RIPORTO POST. SX.	L.H. REAR CARPET SHIELD
-	63394500	1	RIPORTO POST. DX.	R.H. REAR CARPET SHIELD
26	15913508	4	VITE	SCREW
27	63239400	2	GUARNIZIONE	GASKET
28	13836371	12	VITE	SCREW
29	14624587	2	TAPPO	PLUG
30	62649900	2	GUARNIZIONE SUPERIORE GRIGLIA	GRILL UPPER GASKET
31	63345600	2	GUARNIZIONE	GASKET
32	14304387	2	VITE	SCREW

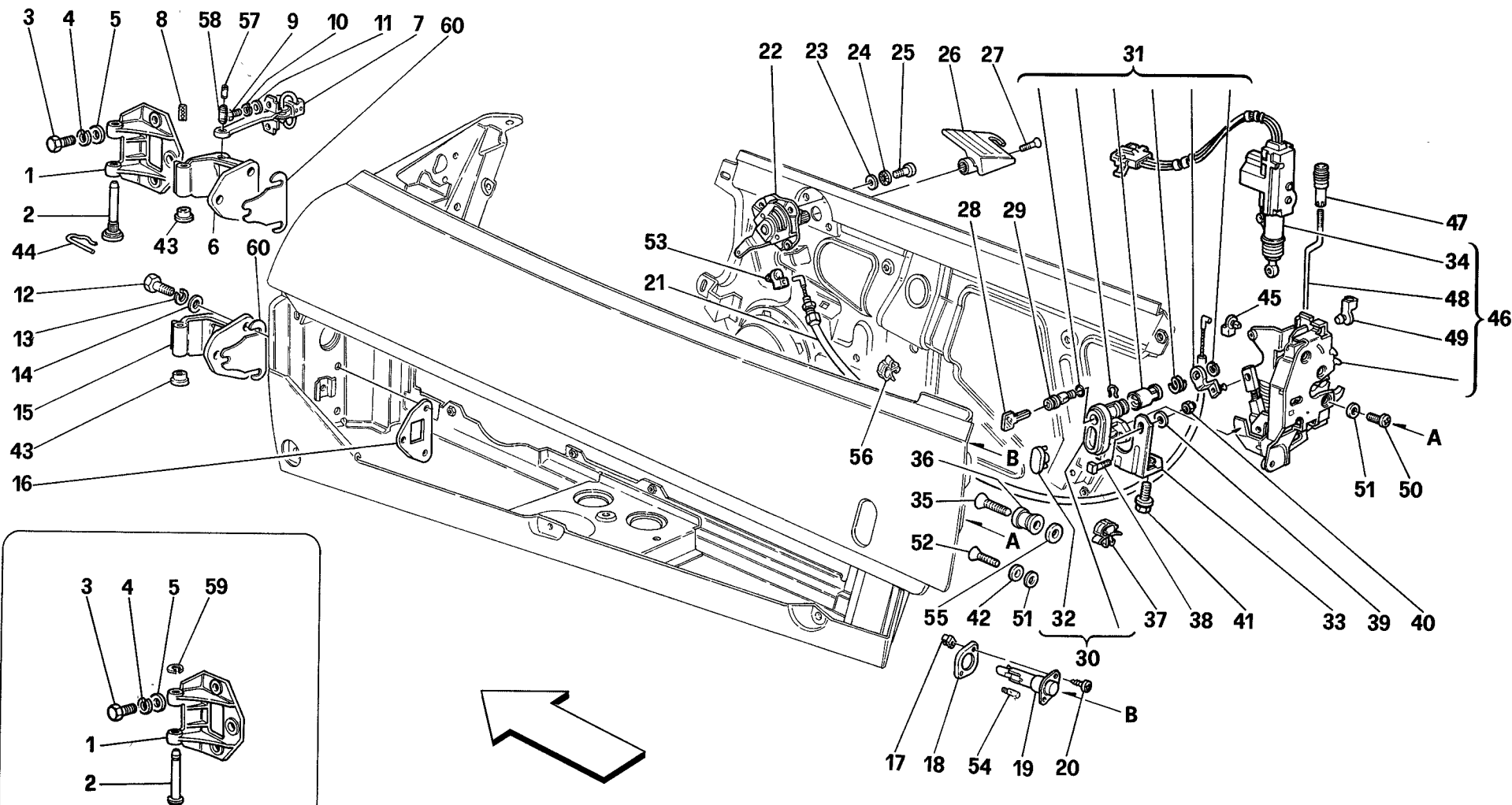

Rif	Dis.N° Part.N°	Q.ty	Denominazione	Description
1	62063600	4	CERNIERA FISSA	FIXED HINGE
-	63396000	4	CERNIERA FISSA	FIXED HINGE
			-No per Spider-	-Not for Spider-
			-Vale per Spider-	-Valid for Spider-
2	62054100	4	PERNO	PIN
-	63345300	4	PERNO	PIN
			-No per Spider-	-Not for Spider-
			-Vale per Spider-	-Valid for Spider-
3	16135921	12	VITE	SCREW
4	127496	12	ROSETTA	WASHER
5	10519624	12	ROSETTA	WASHER
6	62063500	2	CERNIERA MOBILE SUPERIORE	UPPER MOBILE HINGE
			-No per Spider-	-Not for Spider-
			-Vale fino alla vett. Ass. Nr. 15171-	-Valid till car Ass. Nr. 15171-
-	63972500	2	CERNIERA MOBILE SUPERIORE	UPPER MOBILE HINGE
			-No per Spider-	-Not for Spider-
			-Vale dalla vett. Ass. Nr. 15172-	-Valid from car Ass. Nr. 15172-
-	63396100	2	CERNIERA MOBILE SUPERIORE	UPPER MOBILE HINGE
			-Vale per Spider-	-Valid for Spider-
			-Vale fino alla vett. Ass. Nr. 15171-	-Valid till car Ass. Nr. 15171-
-	63972400	2	CERNIERA MOBILE SUPERIORE	UPPER MOBILE HINGE
			-Vale per Spider-	-Valid for Spider-
			-Vale dalla vett. Ass. Nr. 15172-	-Valid from car Ass. Nr. 15172-
7	62055400	2	TIRANTE ARRESTO PORTA	TIE ROD FOR DOOR STOP
			-Vale fino alla vett. Ass. Nr. 15171-	-Valid till car Ass. Nr. 15171-
-	63942000	2	TIRANTE ARRESTO PORTA	TIE ROD FOR DOOR STOP
			-Vale dalla vett. Ass. Nr. 15172-	-Valid from car Ass. Nr. 15172-
8	60730200	2	SPINA	PIN
			-Vale fino alla vett. Ass. Nr. 15171-	-Valid till car Ass. Nr. 15171-
9	16134321	4	VITE	SCREW
			-Vale fino alla vett. Ass. Nr. 15171-	-Valid till car Ass. Nr. 15171-
-	63942300	4	VITE	SCREW
			-Vale dalla vett. Ass. Nr. 15172-	-Valid from car Ass. Nr. 15172-
10	127493	4	ROSETTA	WASHER
			-Vale fino alla vett. Ass. Nr. 15171-	-Valid till car Ass. Nr. 15171-
-	127494	4	ROSETTA	WASHER
			-Vale dalla vett. Ass. Nr. 15172-	-Valid from car Ass. Nr. 15172-
11	12638101	4	ROSETTA	WASHER
			-Vale fino alla vett. Ass. Nr. 15171-	-Valid till car Ass. Nr. 15171-
-	12644401	4	ROSETTA	WASHER
			-Vale dalla vett. Ass. Nr. 15172-	-Valid from car Ass. Nr. 15172-

Rif	Dis.N° Part.N°	Q.ty	Denominazione	Description
12	16135921	12	VITE	SCREW
13	127496	12	ROSETTA	WASHER
14	10519624	12	ROSETTA	WASHER
15	62172600	2	CERNIERA MOBILE INFERIORE	LOWER MOBILE HINGE
			-No per Spider-	-Not for Spider-
-	63396200	2	CERNIERA MOBILE INFERIORE	LOWER MOBILE HINGE
			-Vale per Spider-	-Valid for Spider-
16	62101100	4	PIASTRA PER CERNIERA MOBILE	PLATE FOR MOVABLE HINGE
17	14115580	4	BLOCCHETTO	BLOCK
18	140576	2	GUARNIZIONE	GASKET
19	60788100	2	FANALINO PORTA APERTA	OPENING DOOR LAMP
20	15901470	4	VITE	SCREW
21	62110500	2	CAVO APERTURA PORTA	DOOR OPENING CABLE
22	62584400	1	DISPOSITIVO APERTURA INTERNA PORTA SX.	L.H. INNER DEVICE FOR DOOR OPENING
-	62171600	1	DISPOSITIVO APERTURA INTERNA PORTA DX.	R.H. INNER DEVICE FOR DOOR OPENING
23	60711900	6	ROSETTA	WASHER
24	149951	6	ROSETTA	WASHER
25	14071911	6	VITE	SCREW
26	62158500	1	MANIGLIA APRIPORTA INTERNA SX.	L.H. INNER HANDLE FOR DOOR OPENING
-	62158400	1	MANIGLIA APRIPORTA INTERNA DX.	R.H. INNER HANDLE FOR DOOR OPENING
27	13309211	2	VITE	SCREW
28	95401152	-	CHIAVE GREZZA	BLANK KEY
29	—	2	BLOCCHETTO SERRATURA PORTE	BLOCK FOR DOORS LOCK
			-Non a ricambio-	-Not as spare part-
			-Con l'antifurto completo	-With complete antitheft device
			134063 e 138052-	134063 and 138052-
			-Vedi Tav. 41 Part. 15-	-See Table 41 Part. 15-
30	62108810	1	CORPO COMPLETO DI PULSANTE APERTURA PORTA SX.	BODY COMPLETE WITH L.H. DOOR OPENING PUSH BUTTON
-	62108710	1	CORPO COMPLETO DI PULSANTE APERTURA PORTA DX.	BODY COMPLETE WITH R.H. DOOR OPENING PUSH BUTTON
31	70000655	1	KIT PARTICOLARI PULSANTE SX.	KIT FOR L.H. PUSH BUTTON
-	70000654	1	KIT PARTICOLARI PULSANTE DX.	KIT FOR R.H. PUSH BUTTON
32	62584200	2	PULSANTE APERTURA PORTA	DOOR OPENING PUSH BUTTON
33	62171000	2	STAFFA FISS. PULSANTE	BRACKET FOR PUSH BUTTON
			-No per USA, CDN, AUS	FASTENING
			e SA-	-Not for USA, CDN, AUS and SA-

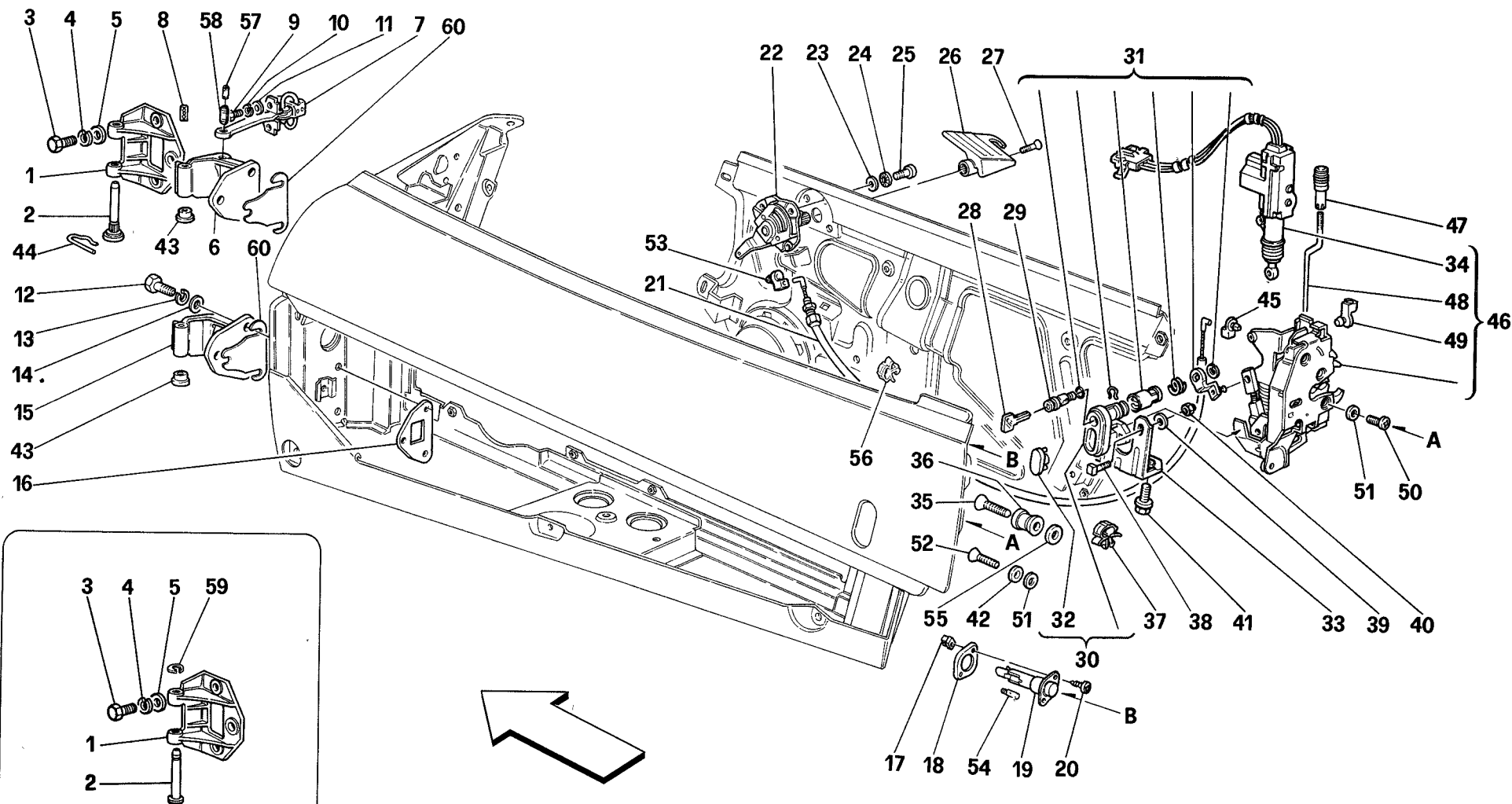

348 '94

PORTE - COMANDO APERTURA E CERNIERE
DOORS - OPENING CONTROL AND HINGES

TAV. 120

DATA: APRILE '94

Rif	Dis.N° Part.N°	Q.ty	Denominazione	Description
-	62194500	2	STAFFA FISS. PULSANTE -Vale per USA, CDN, AUS e SA-	BRACKET FOR PUSH BUTTON FASTENING -Valid for USA, CDN, AUS and SA-
34	62832300	1	ATTUATORE PER BLOCCO/SBLOCCO PORTE	DOORS LOCKING/RELEASING ACTUATOR
35	62858700	2	VITE	SCREW
36	63364100	2	SCONTRINO	STRIKER
37	61130600	8	MOLLETTA	CLIP
38	62171200	4	VITE	SCREW
39	12646601	4	ROSETTA	WASHER
40	12574211	4	DADO	NUT
41	13836371	4	VITE	SCREW
42	12647777	2	ROSETTA	WASHER
43	62825300	8	BOCCOLA	BUSHING
44	62116700	4	MOLLETTA	CLIP
			-No per Spider-	-Not for Spider-
45	40063208	2	MOLLETTA RITEGNO CAVO	CABLE RETAIN CLIP
46	62109400	1	SERRATURA PORTA SX.	L.H. DOOR LOCK
			-No per Spider-	-Not for Spider-
-	63618900	1	SERRATURA PORTA SX.	L.H. DOOR LOCK
			-Vale per Spider-	-Valid for Spider-
-	62109300	1	SERRATURA PORTA DX.	R.H. DOOR LOCK
			-No per Spider-	-Not for Spider-
-	63618800	1	SERRATURA PORTA DX.	R.H. DOOR LOCK
			-Vale per Spider-	-Valid for Spider-
47	62800900	2	POMELLO PER ASTA SICURA	KNOB FOR SAFETY ROD
48	62109200	1	ASTA SICURA PORTA SX.	SAFETY LOCK ROD FOR L.H. DOOR
			-No per Spider-	-Not for Spider-

Rif	Dis.N° Part.N°	Q.ty	Denominazione	Description
-	63617700	1	ASTA SICURA PORTA SX.	SAFETY LOCK ROD FOR L.H. DOOR
			-Vale per Spider-	-Valid for Spider-
-	62109100	1	ASTA SICURA PORTA DX.	SAFETY LOCK ROD FOR R.H. DOOR
			-No per Spider-	-Not for Spider-
-	63617600	1	ASTA SICURA PORTA DX.	SAFETY LOCK ROD FOR R.H. DOOR
			-Vale per Spider-	-Valid for Spider-
49	63280600	2	MOLLETTA PER ASTA	ROD CLIP
			-No per Spider-	-Not for Spider-
-	63695300	2	MOLLETTA PER ASTA	ROD CLIP
			-Vale per Spider-	-Valid for Spider-
50	62941000	6	VITE	SCREW
51	63314400	8	ROSETTA	WASHER
52	62940900	2	VITE	SCREW
53	63291200	2	MOLLETTA RITEGNO CAVO	CABLE RETAIN CLIP
54	101525	2	LAMPADA 12V-3W	12V-3W BULB
55	63285300	2	ROSETTA	WASHER
56	14569480	4	MOLLETTA	CLIP
57	63942200	2	SPINA INTERNA	INNER PIN
			-Vale dalla vett. Ass. Nr. 15172-	-Valid from car Ass. Nr. 15172-
58	63942100	2	SPINA ESTERNA	OUTER PIN
			-Vale dalla vett. Ass. Nr. 15172-	-Valid from car Ass. Nr. 15172-
59	11087974	4	ANELLO ELASTICO	FLEXIBLE RING
			-Vale per Spider-	-Valid for Spider-
60	63617500	4	SPESSORE PER CERNIERA MOBILE SUP. E INF. -Spessore mm 1,5-	SHIM FOR UPPER AND LOWER MOBILE HINGE -Thickness mm 1,5-
-	63963304	4	SPESSORE PER CERNIERA MOBILE SUP. E INF. -Spessore mm 1-	SHIM FOR UPPER AND LOWER MOBILE HINGE -Thickness mm 1-
-	63618700	4	SPESSORE PER CERNIERA MOBILE SUP. E INF. -Spessore mm 0,5-	SHIM FOR UPPER AND LOWER MOBILE HINGE -Thickness mm 0,5-

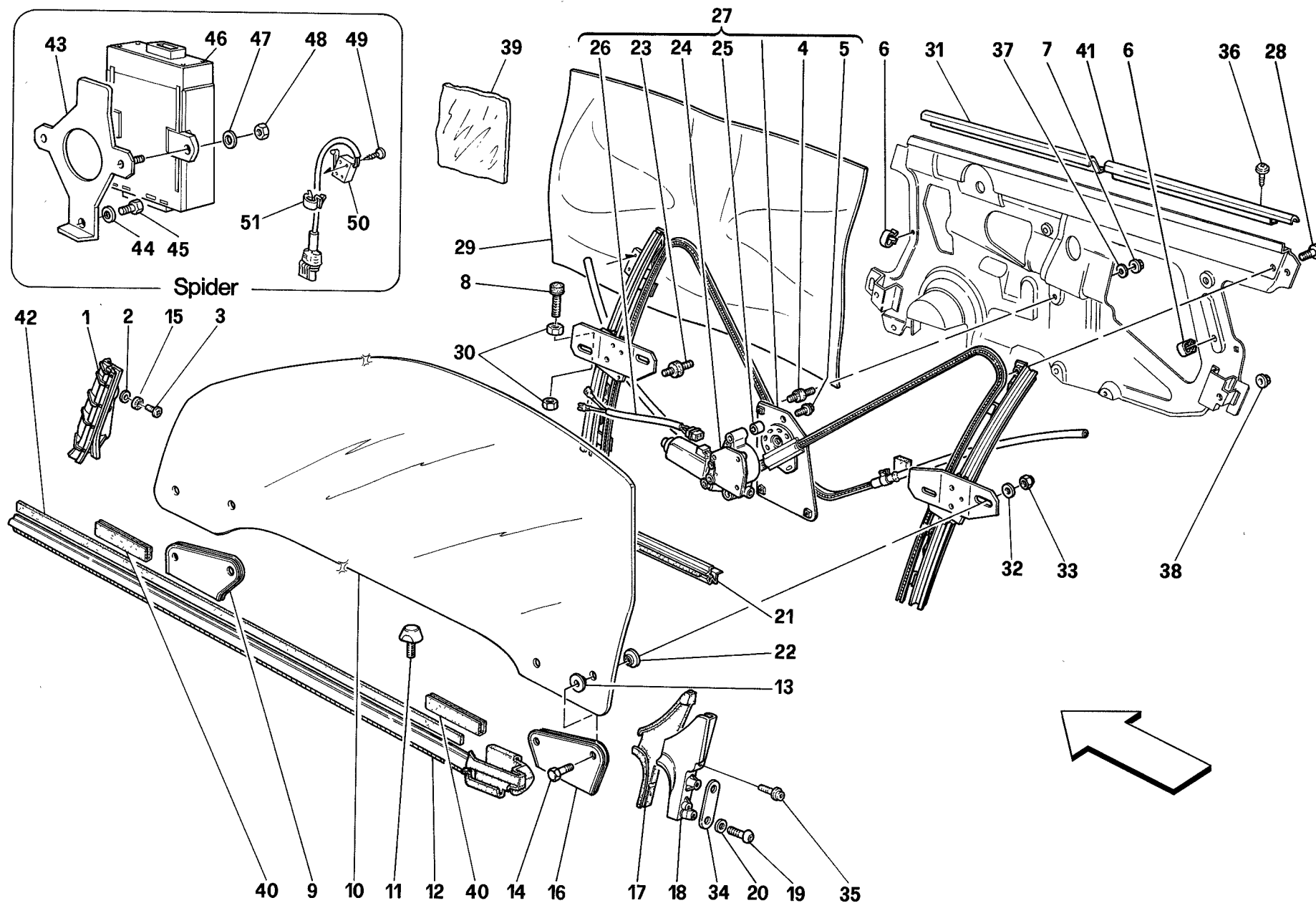

348 '94

PORTE - DISPOSITIVO ALZACRISTALLO
DOORS - GLASS LIFTING DEVICE

TAV. 121

DATA: APRILE '94

Rif	Dis. N° Part. N°	Q.ty	Denominazione	Description
1	62122800	1	GUIDA CRISTALLO ANT. SX.	L.H. FRONT GLASS GUIDE
-	62122700	1	GUIDA CRISTALLO ANT. DX.	R.H. FRONT GLASS GUIDE
2	12646601	2	ROSETTA	WASHER
3	13276211	2	VITE	SCREW
4	62008600	6	TAMPONE	RUBBER PAD
5	63301800	6	VITE	SCREW
6	60123502	1	MOLLETTA	CLIP
7	13832101	6	DADO	NUT
8	62008400	4	TAMPONE ARRESTO CRISTALLO	GLASS STOP RUBBER PAD
9	62106100	2	STAFFA ANT. CRISTALLO	GLASS FRONT BRACKET
10	62104400	1	CRISTALLO PORTA SX.	L.H. DOOR GLASS
-	-	-	-No per Spider-	-Not for Spider-
-	64251000	1	CRISTALLO PORTA SX.	L.H. DOOR GLASS
-	-	-	-Vale per Spider-	-Valid for Spider-
-	62104300	1	CRISTALLO PORTA DX.	R.H. DOOR GLASS
-	-	-	-No per Spider-	-Not for Spider-
-	64250900	1	CRISTALLO PORTA DX.	R.H. DOOR GLASS
-	-	-	-Vale per Spider-	-Valid for Spider-
11	62167300	2	TAMPONE INFERIORE	LOWER RUBBER PAD
12	62213200	1	GUARNIZIONE FILO CINTURA PORTA SX.	L.H. DOOR BELT HEIGHT GASKET
-	62213100	1	GUARNIZIONE FILO CINTURA PORTA DX.	R.H. DOOR BELT HEIGHT GASKET
13	62106600	8	BOCCOLA ESTERNA	OUTER BUSHING
14	10902421	8	VITE	SCREW
15	12605370	2	ROSETTA	WASHER
16	62106300	2	STAFFA POST. CRISTALLO	GLASS REAR BRACKET
17	62213000	1	GUARNIZIONE CANTONALE POST. PORTA SX.	L.H. DOOR REAR ANGULAR GASKET
-	62212900	1	GUARNIZIONE CANTONALE POST. PORTA DX.	R.H. DOOR REAR ANGULAR GASKET
18	62212100	1	CANTONALE POST. PORTA SX.	L.H. DOOR REAR ANGLE PIECE
-	62212000	1	CANTONALE POST. PORTA DX.	R.H. DOOR REAR ANGLE PIECE
19	62940900	4	VITE	SCREW
20	63314400	4	ROSETTA	WASHER
21	62153400	1	GUARNIZIONE INTERNA CRISTALLO SX. -No per Spider-	L.H. GLASS INNER GASKET -Not for Spider-
-	63641600	1	GUARNIZIONE INTERNA CRISTALLO SX. -Vale per Spider-	L.H. GLASS INNER GASKET -Valid for Spider-
-	62153300	1	GUARNIZIONE INTERNA CRISTALLO DX. -No per Spider-	R.H. GLASS INNER GASKET -Not for Spider-

Rif	Dis. N° Part. N°	Q.ty	Denominazione	Description
-	63641500	1	GUARNIZIONE INTERNA CRISTALLO DX. -Vale per Spider-	R.H. GLASS INNER GASKET -Valid for Spider-
22	62106700	8	BOCCOLA INTERNA	INNER BUSHING
23	62211900	4	TAMPONE	PAD
24	62302200	1	MOTORINO ALZACRISTALLO SX.	L.H. GLASS LIFTING MOTOR
-	62302100	1	MOTORINO ALZACRISTALLO DX.	R.H. GLASS LIFTING MOTOR
25	63301700	6	DISTANZIALE	SPACER
26	63301900	2	CABLAGGIO ELETTRICO MOTORINO	ELECTRIC WIRING FOR MOTOR
27	62107300	1	ALZACRISTALLO SX. COMPLETO -No per Spider-	COMPLETE L.H. GLASS LIFT -Not for Spider-
-	63645300	1	ALZACRISTALLO SX. COMPLETO -Vale per Spider-	COMPLETE L.H. GLASS LIFT -Valid for Spider-
-	62107200	1	ALZACRISTALLO DX. COMPLETO -No per Spider-	COMPLETE R.H. GLASS LIFT -Not for Spider-
-	63645200	1	ALZACRISTALLO DX. COMPLETO -Vale per Spider-	COMPLETE R.H. GLASS LIFT -Valid for Spider-
28	13836371	4	VITE	SCREW
29	63000900	2	TELA RIPARO ACQUA	WATER PROTECTION CLOTH
30	15896211	8	DADO	NUT
31	63013600	4	ANGOLARE FISSAGGIO RASCHIAVETRO	ANGLE PIECE FOR GLASS SCRAPER
32	12640601	16	ROSETTA	WASHER
33	102741	8	DADO	NUT
34	64293000	1	PIASTRINO DX.	R.H. SMALL PLATE
-	64293100	1	PIASTRINO SX.	L.H. SMALL PLATE
35	13271617	4	VITE	SCREW
36	15687901	12	VITE	SCREW
37	10615471	6	ROSETTA	WASHER
38	13832101	4	DADO	NUT
39	63994800	2	TELA RIPARO ACQUA PER MANIGLIA PORTA	DOOR HANDLE WATER PROTECTION CLOTH
40	62106500	4	GUARNIZIONE INFERIORE	LOWER GASKET
41	63644300	1	ANGOLARE FISS. RASCHIAVETRO POST. SX. -Vale per Spider-	ANGLE PIECE FOR L.H. REAR GLASS SCRAPER -Valid for Spider-
-	63641700	1	ANGOLARE FISS. RASCHIAVETRO POST. DX. -Vale per Spider-	ANGLE PIECE FOR R.H. REAR GLASS SCRAPER -Valid for Spider-
42	63012900	2	BIADESIVO FISS. GUARNIZIONE	BI-ADHESIVE FOR GASKET FASTENING
43	154770	1	STAFFA FISS. CENTRALINA -Vale per Spider-	ELECTRIC BOARD FIXING BRACKET -Valid for Spider-
44	10519401	1	ROSETTA -Vale per Spider-	WASHER -Valid for Spider-

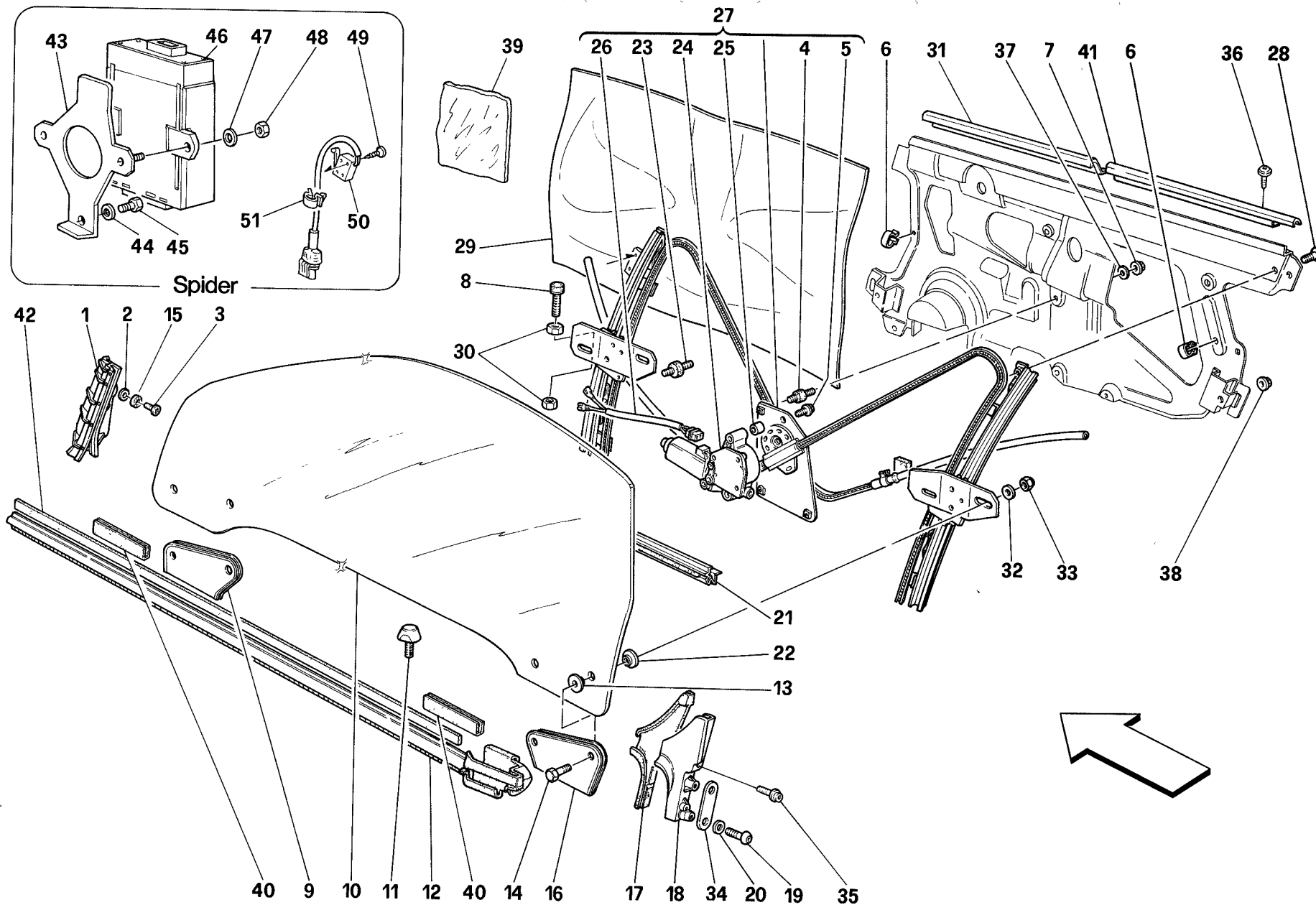

348 '94

PORTE - DISPOSITIVO ALZACRISTALLO
DOORS - GLASS LIFTING DEVICE

TAV. 121

DATA: APRILE '94

<i>Rif</i>	<i>Dis.N° Part.N°</i>	<i>Q.ty</i>	<i>Denominazione</i>	<i>Description</i>
45	10902011	1	VITE -Vale per Spider-	SCREW -Valid for Spider-
46	154769	1	CENTRALINA MOTORINO ALZACRISTALLO -Vale per Spider-	GLASS LIFTING MOTOR ELECTRIC BOARD -Valid for Spider-
47	14496301	2	ROSETTA -Vale per Spider-	WASHER -Valid for Spider-
48	12574115	2	DADO -Vale per Spider-	NUT -Valid for Spider-

<i>Rif</i>	<i>Dis.N° Part.N°</i>	<i>Q.ty</i>	<i>Denominazione</i>	<i>Description</i>
49	15908506	4	VITE -Vale per Spider-	SCREW -Valid for Spider-
50	154762	2	MICROINTERRUTTORE -Vale per Spider-	MICRO-SWITCH -Valid for Spider-
51	155907	1	MOLLETTA -Vale per Spider-	SPRING -Valid for Spider-

Rif	Dis.N° Part.N°	Q.ty	Denominazione	Description
1	14215480	8	BLOCCETTO	BLOCK
2	141392	2	ALTOPARLANTE WOOFER	LOUD SPEAKER WOOFER
3	15687270	8	VITE	SCREW
4	61617500	2	BOCCOLA	BUSH
5	14188181	18	FERMAGLIO	RETAINER
6	639989..	1	PANNELLO SUPERIORE PORTA DX. RIVESTITO	COVERED UPPER PANEL FOR R.H. DOOR
-	639991..	1	RIVESTIMENTO PANNELLO SUPERIORE PORTA DX.	TRIM FOR R.H. DOOR UPPER PANEL
-	639994..	1	PANNELLO SUPERIORE PORTA SX. RIVESTITO	COVERED UPPER PANEL FOR L.H. DOOR
-	639997..	1	RIVESTIMENTO PANNELLO SUPERIORE PORTA SX.	TRIM FOR L.H. DOOR UPPER PANEL
7	62926700	4	VITE	SCREW
8	621544..	1	PANNELLO CENTRALE PORTA DX. RIVESTITO -No per GD-	COVERED CENTRAL PANEL FOR R.H. DOOR -Not for GD-
-	628729..	1	PANNELLO CENTRALE PORTA DX. RIVESTITO -Vale per GD-	COVERED CENTRAL PANEL FOR R.H. DOOR -Valid for GD-
-	621546..	1	RIVESTIMENTO PANNELLO CENTRALE PORTA DX.	TRIM FOR R.H. DOOR CENTRAL PANEL
-	621545..	1	PANNELLO CENTRALE PORTA SX. RIVESTITO -No per GD-	COVERED CENTRAL PANEL FOR L.H. DOOR -Not for GD-
-	628730..	1	PANNELLO CENTRALE PORTA SX. RIVESTITO -Vale per GD-	COVERED CENTRAL PANEL FOR L.H. DOOR -Valid for GD-
-	621547..	1	RIVESTIMENTO PANNELLO CENTRALE PORTA SX.	TRIM FOR L.H. DOOR CENTRAL PANEL
9	621558..	1	PANNELLO INFERIORE PORTA DX. RIVESTITO	COVERED LOWER PANEL FOR R.H. DOOR
-	629952..	1	RIVESTIMENTO PANNELLO INFERIORE PORTA DX.	TRIM FOR R.H. DOOR LOWER PANEL
-	621559..	1	PANNELLO INFERIORE PORTA SX. RIVESTITO	COVERED LOWER PANEL FOR L.H. DOOR
-	629953..	1	RIVESTIMENTO PANNELLO INFERIORE PORTA SX.	TRIM FOR L.H. DOOR LOWER PANEL
10	62158800	1	MOSTRINA FISSAGGIO INTERRUITORI LATO PILOTA	PILOT SIDE SWITCHES FIXING PLATE
-	62158700	1	MOSTRINA FISS. INTERRUITORI LATO PASSEGGERO	PASSENGER SIDE SWITCHES FIXING PLATE

Rif	Dis.N° Part.N°	Q.ty	Denominazione	Description
11	144797	1	INTERRUTTORE ALZACRISTALLO SX. -Per GD q.tà 2-	L.H. SWITCH FOR GLASS LIFT -For GD q.ty 2-
12	144798	2	INTERRUTTORE ALZACRISTALLO DX. -Per GD q.tà 1-	R.H. SWITCH FOR GLASS LIFT -For GD q.ty 1-
13	134414	1	INTERRUTTORE COMANDO RETROVISORI ESTERNI	SWITCH FOR OUTER REARVIEW MIRRORS CONTROL
14	63296400	1	MANIGLIA INTERNA PORTA DX.	R.H. DOOR INNER HANDLE
-	63296500	1	MANIGLIA INTERNA PORTA SX.	L.H. DOOR INNER HANDLE
15	14778818	2	VITE	SCREW
16	13836371	4	VITE	SCREW
17	157386	2	MOLLETTA	CLIP
18	62782900	1	GUARNIZIONE	GASKET
19	62885500	10	ANELLO	RING
20	63555900	1	MODANATURA PORTA DX.	R.H. DOOR MOULDING
-	63556000	1	MODANATURA PORTA SX.	L.H. DOOR MOULDING
21	14202985	6	BLOCCETTO	BLOCK
22	15687270	2	VITE	SCREW
23	153703	2	ASSIEME SOFFIETTI PASSAGGIO CAVI	BELLOWS ASSEMBLY FOR CABLE BUSHING
24	134423	3	INTERRUTTORE COMANDO PLAFONIERA -Per USA q.tà 4- -Per GD e SA q.tà 2-	SWITCH FOR ROOF LIGHT -For USA q.ty 4- -For GD and SA q.ty 2-
25	62823200	6	ROSETTA	WASHER
26	15908878	6	VITE	SCREW
27	15785101	6	VITE	SCREW
28	145504	-	TAPPO	PLUG
29	—	1	RIVESTIMENTO MOQUETTE INFERIORE DX. -Non a ricambio- -Con la serie rivestimenti moquette-	R.H. LOWER CARPET TRIM -Not as spare part- -With the carpet trim series-
-	—	1	RIVESTIMENTO MOQUETTE INFERIORE SX. -Non a ricambio- -Con la serie rivestimenti moquette-	L.H. LOWER CARPET TRIM -Not as spare part- -With the carpet trim series-
30	60123502	1	MOLLETTA LATO PASSEGGERO	PASSENGER SIDE CLIP
-	157385	1	MOLLETTA LATO PILOTA	PILOT SIDE SPRING
PER I CODICI DEI PARTICOLARI RIVESTITI IN PELLE, MOQUETTE O STOFFA E PER LE SERIE COMPLETE DEI TAPPETI PAVIMENTO E RIVESTIMENTI MOQUETTE VEDI TAVOLA APPOSITA.				SEE RELEVANT TABLE FOR CODES OF PARTS COVERED IN LEATHER, MOQUETTE OR CLOTH AND FOR THE COMPLETE SERIES OF FLOOR CARPETS AND MOQUETTE UPHOLSTERY.

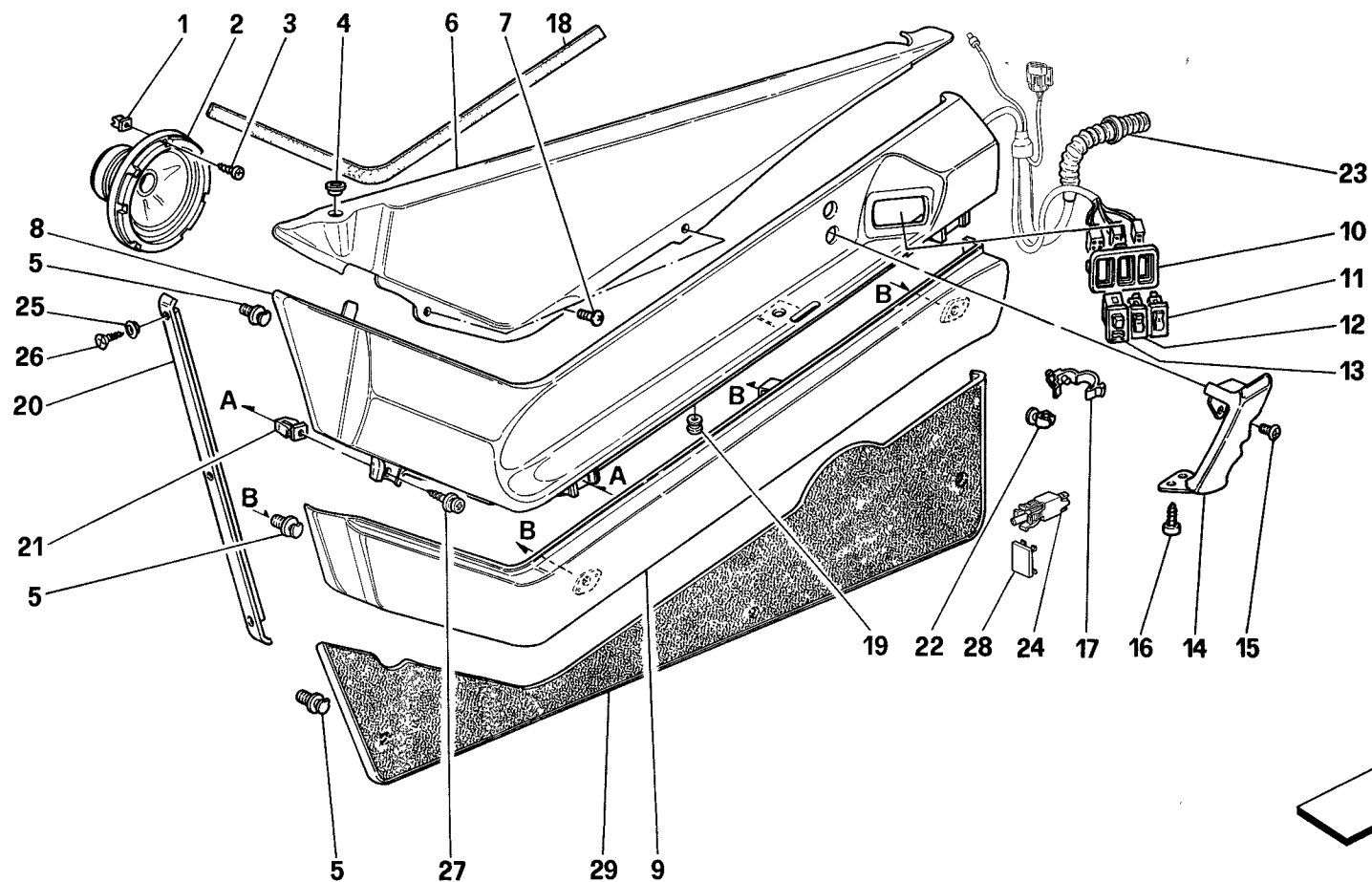

348 '94

PORTE - RIVESTIMENTI INTERNI -Vale per Spider-
DOORS - INNER TRIMS -Valid for Spider-

TAV. 123

DATA: APRILE '94

Rif	Dis.N° Part.N°	Q.ty	Denominazione	Description
1	14215480	8	BLOCCHETTO	BLOCK
2	141392	2	ALTOPARLANTE WOOFER	LOUD SPEAKER WOOFER
3	15687270	8	VITE	SCREW
4	61617500	2	BOCCOLA	BUSH
5	14188181	18	FERMAGLIO	RETAINER
6	636249..	1	PANNELLO SUPERIORE PORTA DX. RIVESTITO	COVERED UPPER PANEL FOR R.H. DOOR
-	636251..	1	RIVESTIMENTO PANNELLO SUPERIORE PORTA DX.	TRIM FOR R.H. DOOR UPPER PANEL
-	636252..	1	PANNELLO SUPERIORE PORTA SX. RIVESTITO	COVERED UPPER PANEL FOR L.H. DOOR
-	636254..	1	RIVESTIMENTO PANNELLO SUPERIORE PORTA SX.	TRIM FOR L.H. DOOR UPPER PANEL
7	62926700	4	VITE	SCREW
8	636255..	1	PANNELLO CENTRALE PORTA DX. RIVESTITO -No per GD-	COVERED CENTRAL PANEL FOR R.H. DOOR -Not for GD-
-	642716..	1	PANNELLO CENTRALE PORTA DX. RIVESTITO -Vale per GD-	COVERED CENTRAL PANEL FOR R.H. DOOR -Valid for GD-
-	636259..	1	RIVESTIMENTO PANNELLO CENTRALE PORTA DX.	TRIM FOR R.H. DOOR CENTRAL PANEL
-	636260..	1	PANNELLO CENTRALE PORTA SX. RIVESTITO -No per GD-	COVERED CENTRAL PANEL FOR L.H. DOOR -Not for GD-
-	642719..	1	PANNELLO CENTRALE PORTA SX. RIVESTITO -Vale per GD-	COVERED CENTRAL PANEL FOR L.H. DOOR -Valid for GD-
-	636263..	1	RIVESTIMENTO PANNELLO CENTRALE PORTA SX.	TRIM FOR L.H. DOOR CENTRAL PANEL
9	636264..	1	PANNELLO INFERIORE PORTA DX. RIVESTITO	COVERED LOWER PANEL FOR R.H. DOOR
-	636270..	1	RIVESTIMENTO PANNELLO INFERIORE PORTA DX.	TRIM FOR R.H. DOOR LOWER PANEL
-	636267..	1	PANNELLO INFERIORE PORTA SX. RIVESTITO	COVERED LOWER PANEL FOR L.H. DOOR
-	636273..	1	RIVESTIMENTO PANNELLO INFERIORE PORTA SX.	TRIM FOR L.H. DOOR LOWER PANEL
10	62158800	1	MOSTRINA FISSAGGIO INTERRUTTORI LATO PILOTA	PILOT SIDE SWITCHES FIXING PLATE
-	62158700	1	MOSTRINA FISS. INTERRUTTORI LATO PASSEGGERO	PASSENGER SIDE SWITCHES FIXING PLATE
11	147206	1	INTERRUTTORE ALZACRISTALLO SX. -Per GD q.tà 2-	L.H. SWITCH FOR GLASS LIFT -For GD q.ty 2-

Rif	Dis.N° Part.N°	Q.ty	Denominazione	Description
12	147207	2	INTERRUTTORE ALZACRISTALLO DX. -Per GD q.tà 1-	R.H. SWITCH FOR GLASS LIFT -For GD q.ty 1-
13	134414	1	INTERRUTTORE COMANDO RETROVISORI ESTERNI	SWITCH FOR OUTER REARVIEW MIRRORS CONTROL
14	63296400	1	MANIGLIA INTERNA PORTA DX.	R.H. DOOR INNER HANDLE
-	63296500	1	MANIGLIA INTERNA PORTA SX.	L.H. DOOR INNER HANDLE
15	14778818	2	VITE	SCREW
16	13836371	4	VITE	SCREW
17	157386	2	MOLLETTA	CLIP
18	62782900	1	GUARNIZIONE	GASKET
19	62885500	10	ANELLO	RING
20	63555900	1	MODANATURA PORTA DX.	R.H. DOOR MOULDING
-	63556000	1	MODANATURA PORTA SX.	L.H. DOOR MOULDING
21	14202985	6	BLOCCHETTO	BLOCK
22	60123502	1	MOLLETTA LATO PASSEGGERO	PASSENGER SIDE CLIP
-	157385	1	MOLLETTA LATO PILOTA	PILOT SIDE SPRING
23	153703	2	ASSIEME SOFFIETTI PASSAGGIO CAVI	BELLOWS ASSEMBLY FOR CABLE BUSHING
-	156702	2	-Vale fino alla vett. No. 98662- ASSIEME SOFFIETTI PASSAGGIO CAVI	-Valid till car Nr. 98662- BELLOWS ASSEMBLY FOR CABLE BUSHING
24	134423	3	-Vale dalla vett. No. 98663- INTERRUTTORE COMANDO PLAFONIERA -Per USA q.tà 4- -Per GD e SA q.tà 2-	-Valid from car Nr. 98663- SWITCH FOR ROOF LIGHT -For USA q.ty 4- -For GD and SA q.ty 2-
25	62823200	6	ROSETTA	WASHER
26	15908878	6	VITE	SCREW
27	15785101	6	VITE	SCREW
28	145504	-	TAPPO	PLUG
29	—	1	RIVESTIMENTO MOQUETTE INFERIORE DX. -Non a ricambio- -Con la serie rivestimenti moquette-	R.H. LOWER CARPET TRIM -Not as spare part- -With the carpet trim series-
-	—	1	RIVESTIMENTO MOQUETTE INFERIORE SX. -Non a ricambio- -Con la serie rivestimenti moquette-	L.H. LOWER CARPET TRIM -Not as spare part- -With the carpet trim series-
PER I CODICI DEI PARTICOLARI RIVESTITI IN PELLE, MOQUETTE O STOFFA E PER LE SERIE COMPLETE DEI TAPPETI PAVIMENTO E RIVESTIMENTI MO- QUETTE VEDI TAVOLA APPOSITA.				SEE RELEVANT TABLE FOR CODES OF PARTS COVERED IN LEATHER, MOQUETTE OR CLOTH AND FOR THE COMPLETE SERIES OF FLOOR CARPETS AND MOQUETTE UPHOLSTERY.

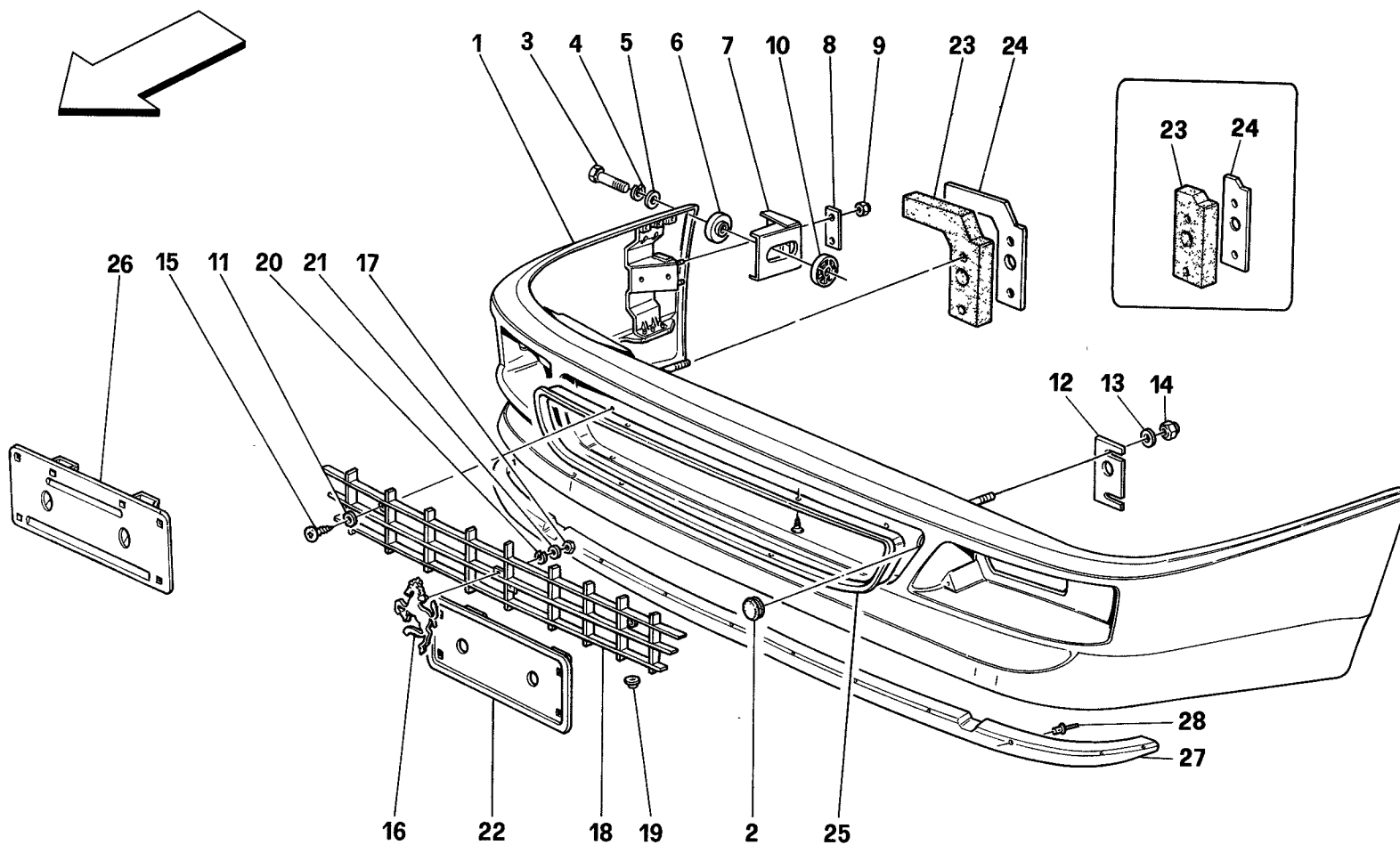

348 '94

**PARAURTI ANTERIORE
FRONT BUMPER**

TAV. 124

DATA: APRILE '94

<i>Rif</i>	<i>Dis.N° Part.N°</i>	<i>Q.ty</i>	<i>Denominazione</i>	<i>Description</i>
1	63236810	1	PARAURTI ANT. -No per USA, CDN, SA e J- -No per 348 COMP.-	FRONT BUMPER -Not for USA, CDN, SA and J- -Not for 348 COMP.-
-	63954910	1	PARAURTI ANT. -Vale per USA-	FRONT BUMPER -Valid for USA-
-	63316810	1	PARAURTI ANT. -Vale per CDN-	FRONT BUMPER -Valid for CDN-
-	63226910	1	PARAURTI ANT. -Vale per SA e J-	FRONT BUMPER -Valid for SA and J-
-	63975110	1	PARAURTI ANT. -Vale per 348 COMP.-	FRONT BUMPER -Valid for 348 COMP.-
2	14507987	1	TAPPO	PLUG
3	15970921	2	VITE	SCREW
4	127497	2	ROSETTA	WASHER
5	12646801	2	ROSETTA	WASHER
6	62128200	2	TASSELLO ESTERNO	EXTERNAL SMALL BLOCK
7	62126500	2	STAFFA	BRACKET
8	62126600	4	PIASTRINA	PLATE
9	16104125	4	DADO	NUT
10	62128300	2	TASSELLO INTERNO	INTERNAL SMALL BLOCK
11	12638177	2	ROSETTA	WASHER
12	62126700	4	DISTANZIALE -No per USA, CDN, SA e J-	SPACER -Not for USA, CDN, SA and J-
13	12646801	4	ROSETTA	WASHER
14	12574521	4	DADO	NUT
15	15644178	2	VITE	SCREW

<i>Rif</i>	<i>Dis.N° Part.N°</i>	<i>Q.ty</i>	<i>Denominazione</i>	<i>Description</i>
16	63603800	1	CAVALLINO ANT.	FRONT TRADEMARK
17	16101711	2	DADO	NUT
18	63955100	1	GRIGLIA ANT. -No per USA e CDN-	FRONT GRILL -Not for USA and CDN-
19	62126200	2	BOCCOLA FISS. GRIGLIA	BUSHING FOR GRILL
20	12600479	2	ROSETTA	WASHER
21	12639902	2	ROSETTA	WASHER
22	62597000	1	PORTATARGA ANT. -No per USA, CDN e AUS-	FRONT PLATE HOLDER -Not for USA, CDN and AUS-
23	62550800	2	TAMPONE -Vale per USA, SA e J- -No per CDN-	PAD -Valid for USA, SA and J- -Not for CDN-
-	63326200	2	TAMPONE -Vale per CDN-	PAD -Valid for CDN-
24	62550900	4	SPESSORE -Vale per USA, SA e J- -No per CDN-	SHIM -Valid for USA, SA and J- -Not for CDN-
-	63359200	4	SPESSORE -Vale per CDN-	SHIM -Valid for CDN-
25	63955200	1	CORNICE	FRAME
26	63235900	1	PORTATARGA ANT. -Vale per AUS-	FRONT PLATE HOLDER -Valid for AUS-
27	63547100	1	SPOILER ANT. -No per USA, CDN, SA e J-	FRONT SPOILER -Not for USA, CDN, SA and J-
28	60880200	12	RIVETTO -No per USA, CDN, SA e J-	RIVET -Not for USA, CDN, SA and J-

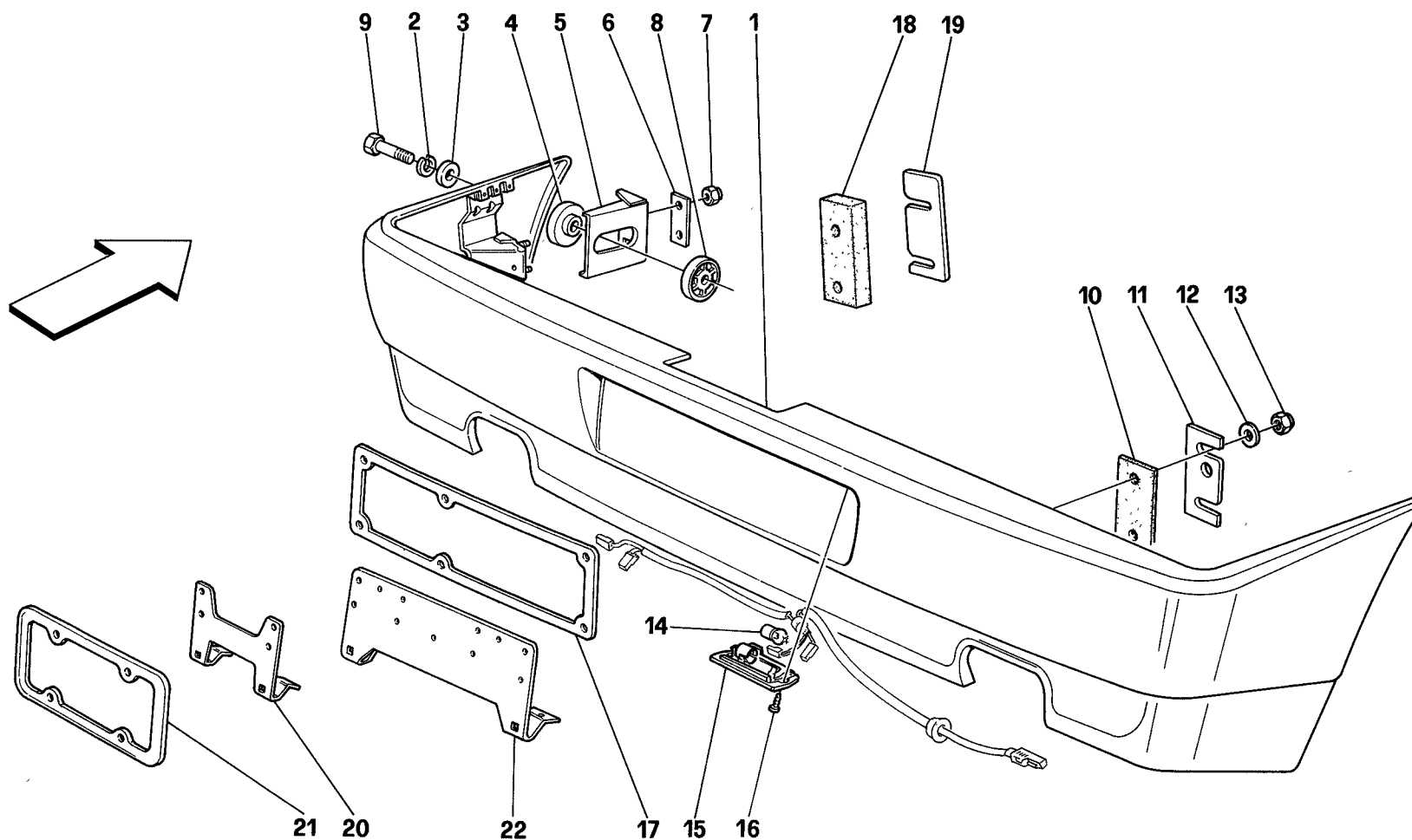

348 '94

PARAURTI POSTERIORE
REAR BUMPER

TAV. 125

DATA: APRILE '94

<i>Rif</i>	<i>Dis.N° Part.N°</i>	<i>Q.ty</i>	<i>Denominazione</i>	<i>Description</i>
1	63337410	1	PARAURTI POST. -No per USA, CDN, SA e J- -No per 348 COMP.-	REAR BUMPER -Not for USA, CDN, SA and J- -Not for 348 COMP.-
-	62214510	1	PARAURTI POST. -Vale per USA-	REAR BUMPER -Valid for USA-
-	63317210	1	PARAURTI POST. -Vale per CDN-	REAR BUMPER -Valid for CDN-
-	63227210	1	PARAURTI POST. -Vale per SA e J-	REAR BUMPER -Valid for SA and J-
-	63975210	1	PARAURTI POST. -Vale per 348 COMP.-	REAR BUMPER -Valid for 348 COMP.-
2	127497	2	ROSETTA	WASHER
3	12646801	2	ROSETTA	WASHER
4	62128200	2	TASSELLO ESTERNO	EXTERNAL SMALL BLOCK
5	62126500	2	STAFFA	BRACKET
6	62126600	2	PIASTRINA	PLATE
7	16104125	4	DADO	NUT
8	62128300	2	TASSELLO INTERNO	INTERNAL SMALL BLOCK
9	15970921	2	VITE	SCREW
10	62845700	2	ISOLANTE PER STAFFA	INSULATION FOR BRACKET

PARAURTI POSTERIORE REAR BUMPER

<i>Rif</i>	<i>Dis.N° Part.N°</i>	<i>Q.ty</i>	<i>Denominazione</i>	<i>Description</i>
11	62126800	4	DISTANZIALE -No per USA, CDN, SA e J-	SPACER -Not for USA, CDN, SA and J-
12	12644301	4	ROSETTA	WASHER
13	12574521	4	DADO	NUT
14	14145990	2	LAMPADINA	BULB
15	146446	2	FANALE ILLUMINAZIONE TARGA	NUMBER PLATE LIGHT
16	15644178	4	VITE	SCREW
17	60097003	1	CORNICE TARGA POST. -No per USA, CDN e AUS-	REAR NUMBER PLATE RIM -Not for USA, CDN and AUS-
18	62551000	2	TAMPONE -Vale per USA, CDN, SA e J-	PAD -Valid for USA, CDN, SA and J-
19	62551100	4	SPESSORE -Vale per USA, CDN, SA e J-	SHIM -Valid for USA, CDN, SA and J-
20	62845200	1	SUPPORTO TARGA POST. -Vale per USA e CDN-	REAR NUMBER PLATE SUPPORT -Valid for USA and CDN-
21	60987900	1	CORNICE TARGA POST. -Vale per USA e CDN-	REAR PLATE FRAME -Valid for USA and CDN-
22	63237900	1	CORNICE TARGA POST. -Vale per AUS-	REAR PLATE HOLDER -Valid for AUS-

Tavola 125

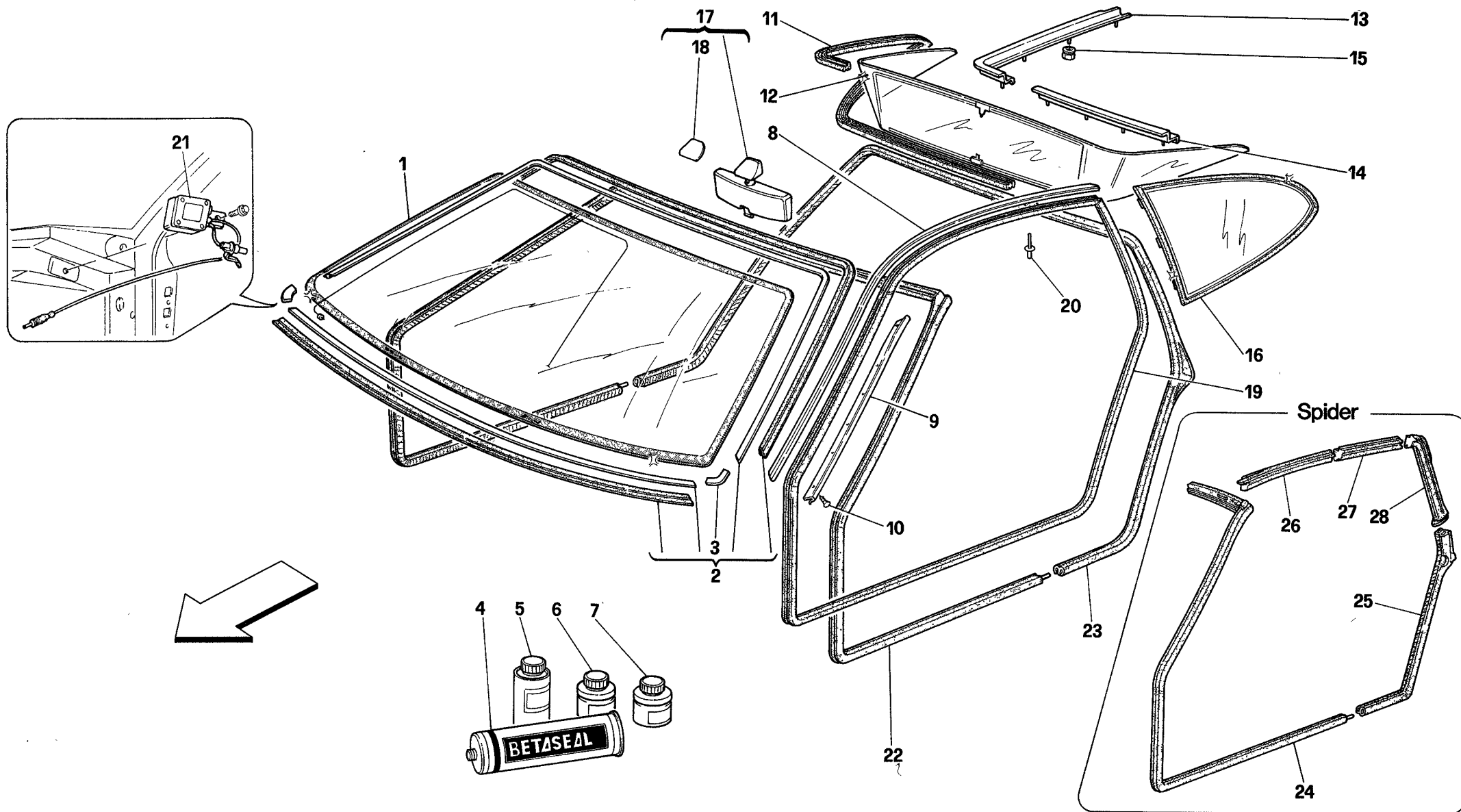

348 '94

CRISTALLI E GUARNIZIONI
GLASSES AND GASKETS

TAV. 126

DATA: APRILE '94

Rif	Dis.N° Part.N°	Q.ty	Denominazione	Description
1	63642100	1	CRISTALLO PARABREZZA	WINDSCREEN GLASS
2	62198800	1	CORNICE COMPL.	COMPLETE FRAME
3	62199200	1	COPRIGIUNTO DX.	R.H. JOINT COVERING
-	62199300	1	COPRIGIUNTO SX.	L.H. JOINT COVERING
4	63597000	1	COLLANTE PARABREZZA	WINDSHIELD ADHESIVE
5	63396700	1	SGRASSANTE PARABREZZA	WINDSHIELD DEGREASER
6	62864800	2	PRIMER PER VETRO	PRIMER FOR GLASS
7	62864900	2	PRIMER PER VERNICE SEDE PARABREZZA	PRIMER FOR WINDSHIELD GUIDE PAINT
8	62679700	1	GUARNIZIONE GOCCIOLATOIO SX. -No per GTS e Spider-	L.H. TROUGH GASKET -Not for GTS and Spider-
-	62679600	1	GUARNIZIONE GOCCIOLATOIO DX. -No per GTS e Spider-	R.H. TROUGH GASKET -Not for GTS and Spider-
9	63528400	1	GOCCIOLATOIO MONTANTE SX. -Vale per GTS e Spider-	L.H. GUTTER PILLAR -Valid for GTS and Spider-
-	63528300	1	GOCCIOLATOIO MONTANTE DX. -Vale per GTS e Spider-	R.H. GUTTER PILLAR -Valid for GTS and Spider-
10	15914977	16	VITE -Vale per GTS e Spider-	SCREW -Valid for GTS and Spider-
11	62093900	1	GUARNIZIONE LUNOTTO	REAR WINDOW GASKET
12	62080000	1	CRISTALLO LUNOTTO TERMICO -No per 348 COMP.-	THERMIC REAR-WINDOW GLASS -Not for 348 COMP.-
-	62933100	1	LUNOTTO POST. (Lexan) -Vale per 348 COMP.-	REAR-WINDOW (Lexan) -Valid for 348 COMP.-
13	62159700	1	MODANATURA LATERALE DX.	R.H. SIDE MOULDING
-	62159800	1	MODANATURA LATERALE SX.	L.H. SIDE MOULDING
14	62094500	1	MODANATURA CENTRALE	CENTRAL MOULDING
15	14039414	12	DADO	NUT
16	62093800	1	CRISTALLO LATERALE POST. SX. -Completo di guarnizioni- -No per 348 COMP.-	L.H. REAR SIDE GLASS -Completed with gaskets- -Not for 348 COMP.-
-	62933200	1	VETRO LATERALE POST. SX. (Lexan) -Vale per 348 COMP.-	L.H. REAR SIDE GLASS (Lexan) -Valid for 348 COMP.-
-	62093700	1	CRISTALLO LATERALE POST. DX. -Completo di guarnizioni- -No per 348 COMP.-	R.H. REAR SIDE GLASS -Completed with gaskets- -Not for 348 COMP.-

Rif	Dis.N° Part.N°	Q.ty	Denominazione	Description
-	62933300	1	VETRO LATERALE POST. DX. (Lexan) -Vale per 348 COMP.-	R.H. REAR SIDE GLASS (Lexan) -Valid for 348 COMP.-
17	62850100	1	SPECCHIO RETROVISORE INTERNO	INNER REAR VIEW MIRROR
18	62811700	1	MOSTRINA BIADESIVA FISS. SPECCHIO	MIRROR FIXING BI-ADHESIVE PLATE
19	63620200	1	GUARNIZIONE VANO PORTA SX. -No per GTS e Spider-	GASKET FOR L.H. DOOR OPENING -Not for GTS and Spider-
-	63620100	1	GUARNIZIONE VANO PORTA DX. -No per GTS e Spider-	GASKET FOR R.H. DOOR OPENING -Not for GTS and Spider-
20	60677000	20	RIVETTO -No per GTS e Spider-	RIVET -Not for GTS and Spider-
21	152497	1	PREAMPLIFICATORE PER ANTENNA	ANTENNA PREAMPLIFIER
22	63506100	1	GUARNIZIONE ANT. VANO PORTA -Vale per GTS-	FRONT GASKET FOR DOOR OPENING -Valid for GTS-
23	63506200	1	GUARNIZIONE POST. VANO PORTA -Vale per GTS-	REAR GASKET FOR DOOR OPENING -Valid for GTS-
24	63617800	1	GUARNIZIONE ANT. VANO PORTA -Vale per Spider-	FRONT GASKET FOR DOOR OPENING -Valid for Spider-
25	63617900	1	GUARNIZIONE POST. SX. VANO PORTA -Vale per Spider-	L.H. REAR GASKET FOR DOOR OPENING -Valid for Spider-
-	63961000	1	GUARNIZIONE POST. DX. VANO PORTA -Vale per Spider-	R.H. REAR GASKET FOR DOOR OPENING -Valid for Spider-
26	63633100	1	GUARNIZIONE ANT. SX. CAPOTE -Vale per Spider-	L.H. FRONT GASKET FOR TOP -Valid for Spider-
-	63633000	1	GUARNIZIONE ANT. DX. CAPOTE -Vale per Spider-	R.H. FRONT GASKET FOR TOP -Valid for Spider-
27	63633300	1	GUARNIZIONE CENTRALE SX. CAPOTE -Vale per Spider-	L.H. CENTRAL GASKET FOR TOP -Valid for Spider-
-	63633200	1	GUARNIZIONE CENTRALE DX. CAPOTE -Vale per Spider-	R.H. CENTRAL GASKET FOR TOP -Valid for Spider-
28	63633500	1	GUARNIZIONE POST. SX. CAPOTE -Vale per Spider-	L.H. REAR GASKET FOR TOP -Valid for Spider-
-	63633400	1	GUARNIZIONE POST. DX. CAPOTE -Vale per Spider-	R.H. REAR GASKET FOR TOP -Valid for Spider-

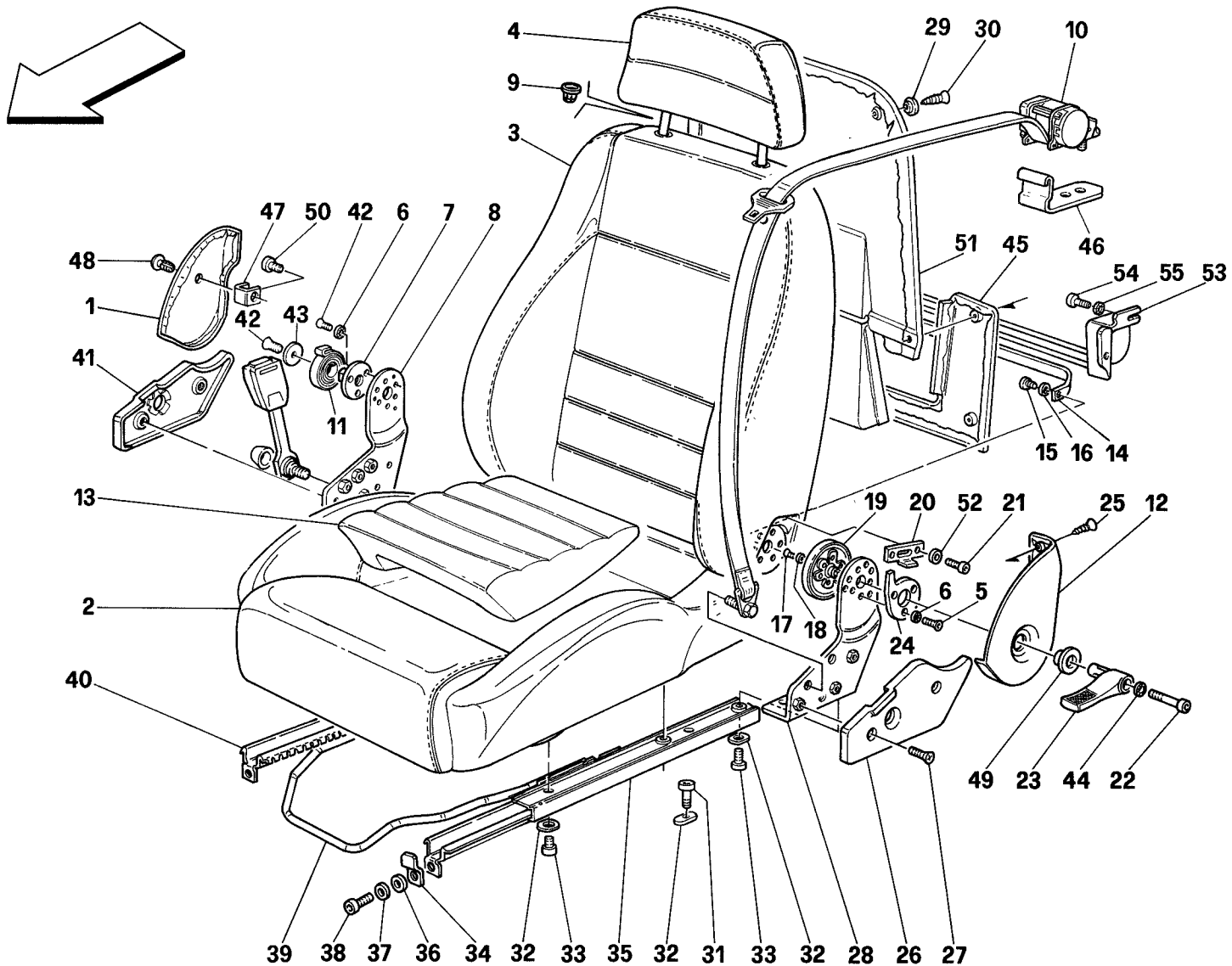

Rif	Dis.N° Part.N°	Q.ty	Denominazione	Description
-	635907..	1	SEDILE DX. COMPLETO DI GUIDE -No per SA e J-	R.H. SEAT COMPLETE WITH GUIDES -Not for SA and J-
-	635929..	1	SEDILE DX. COMPLETO DI GUIDE -Vale per SA e J-	R.H. SEAT COMPLETE WITH GUIDES -Valid for SA and J-
-	635904..	1	SEDILE SX. COMPLETO DI GUIDE -No per SA e J-	L.H. SEAT COMPLETE WITH GUIDES -Not for SA and J-
-	635930..	1	SEDILE SX. COMPLETO DI GUIDE -Vale per SA e J-	L.H. SEAT COMPLETE WITH GUIDES -Valid for SA and J-
1	635910..	1	COPRISNODO INT. SCHIENALE DX.	R.H. SEAT BACK INNER JOINT COVER
-	635916..	1	COPRISNODO INT. SCHIENALE SX.	L.H. SEAT BACK INNER JOINT COVER
2	635858..	2	RIVESTIMENTO CUSCINO	CUSHION TRIM
3	636646..	2	RIVESTIMENTO SCHIENALE	SEAT BACK TRIM
4	626892..	1	APPOGGIATESTA RIVESTITO	COVERED HEAD REST SUPPORT
-	626888..	1	RIVESTIMENTO	TRIM
5	63622600	6	VITE	SCREW
6	12606876	12	ROSETTA	WASHER
7	63314300	2	BOCCOLA PER MOLLA	BUSH FOR SPRING
8	63288900	2	PIASTRA FISSA SNODO DX.	R.H. JOINT FIXING PLATE
9	20058905	4	BOCCOLA PER APPOGGIATESTA	BUSH FOR HEAD REST
10	63326300	1	CINTURE DI SICUREZZA "CCC" (KLIPPAN) -No per SA e J-	SAFETY BELTS "CCC" (KLIPPAN) -Not for SA and J-
-	63557800	1	CINTURE DI SICUREZZA "SABELT" -No per SA e J-	SAFETY BELTS "SABELT" -Not for SA and J-
-	63326100	1	CINTURA DI SICUREZZA "CCC" (KLIPPAN) -Vale per SA e J-	SAFETY BELT "CCC" (KLIPPAN) -Valid for SA and J-
-	63557900	1	CINTURA DI SICUREZZA "SABELT" -Vale per SA e J-	SAFETY BELT "SABELT" -Valid for SA and J-
11	62651900	1	MOLLA PER SCHIENALE	SPRING FOR SEAT BACK
12	635912..	1	COPRISNODO EST. SCHIENALE DX.	R.H. SEAT BACK OUTER JOINT COVER
-	635918..	1	COPRISNODO EST. SCHIENALE SX.	L.H. SEAT BACK OUTER JOINT COVER
13	635887..	1	CUSCINO CENTRALE COMPLETO	COMPLETE CENTRAL CUSHION
-	635873..	1	RIVESTIMENTO	TRIM
14	63294300	2	COLLEGAMENTO SNODO	JOINT CONNECTION
15	14302931	4	VITE	SCREW
16	10615276	4	ROSETTA	WASHER
17	63325100	12	VITE	SCREW
18	10615470	12	ROSETTA	WASHER
19	62652200	1	REGOLATORE SCHIENALE LATO DX.	R.H. SEAT BACK ADJUSTER
-	62652400	1	REGOLATORE SCHIENALE LATO SX.	L.H. SEAT BACK ADJUSTER
20	62887300	4	PIASTRINO PER FERMO SCHIENALE	PLATE FOR SEAT BACK FASTENING
21	40294308	8	VITE	SCREW
22	14358927	2	VITE	SCREW

Rif	Dis.N° Part.N°	Q.ty	Denominazione	Description
23	63294100	1	MANIGLIA SGANCIO SEDILE DX.	R.H. SEAT RELEASING HANDLE
-	63294200	1	MANIGLIA SGANCIO SEDILE SX.	L.H. SEAT RELEASING HANDLE
24	62955700	1	FERMO SCHIENALE SEDILE DX.	CLAMP FOR R.H. SEAT BACK
-	62955800	1	FERMO SCHIENALE SEDILE SX.	CLAMP FOR L.H. SEAT BACK
25	20297602	2	VITE	SCREW
26	632585..	1	COPRISNODO ESTERNO CUSCINO DX.	R.H. CUSHION OUTER JOINT COVER
-	632584..	1	COPRISNODO ESTERNO CUSCINO SX.	L.H. CUSHION OUTER JOINT COVER
27	20297602	8	VITE	SCREW
28	63289000	2	PIASTRA FISSA SNODO SX.	L.H. JOINT FIXING PLATE
29	62823200	12	ROSETTA	WASHER
30	64314400	12	VITE	SCREW
31	40294308	4	VITE	SCREW
32	63395300	16	PIASTRINA ELASTICA	ELASTIC PLATE
33	40294308	12	VITE	SCREW
34	62844500	4	PIASTRINO	SMALL PLATE
35	62655300	2	GUIDA SX.	L.H. GUIDE
36	14496506	4	ROSETTA	WASHER
37	12601374	4	ROSETTA	WASHER
38	14306334	4	VITE	SCREW
39	62886000	2	FORCELLA COMANDO GUIDE	GUIDES CONTROL FORK
40	62655200	2	GUIDA DX.	R.H. GUIDE
41	627544..	1	COPRISNODO INTERNO CUSCINO DX.	R.H. CUSHION INNER JOINT COVER
-	627546..	1	COPRISNODO INTERNO CUSCINO SX.	L.H. CUSHION INNER JOINT COVER
42	63622700	8	VITE	SCREW
43	13578305	2	RONDELLA	WASHER
44	149951	2	ROSETTA	WASHER
45	633796..	2	TASCA POST.	REAR POCKET
46	63377800	2	STAFFA TENDICINGHIA	BELT TIGHTENING BRACKET
47	62750600	2	STAFFA	BRACKET
48	63379100	2	BOTTONE DI FISSAGGIO	FIXING BUTTON
49	62752500	2	BOCCOLA	BUSH
50	20297602	2	VITE	SCREW
51	633793..	2	RICOPRIMENTO RETRO SCHIENALE	SEAT BACK COVERING
52	12601374	20	ROSETTA	WASHER
53	63602900	2	RICOPRIMENTO RINVIO SNODI	ARTICULATED JOINTS TRANSMISSION COVER
54	14302331	8	VITE	SCREW
55	160920	8	ROSETTA	WASHER

PER I CODICI DEI PARTICOLARI RIVESTITI IN PELLE, MOQUETTE O STOFFA E PER LE SERIE COMPLETE DEI TAPPETI PAVIMENTO E RIVESTIMENTI MO- QUETTE VEDI TAVOLA APPOSITA.	SEE RELEVANT TABLE FOR CODES OF PARTS COVERED IN LEATHER, MOQUETTE OR CLOTH AND FOR THE COMPLETE SERIES OF FLOOR CARPETS AND MOQUETTE UPHOLSTERY.
---	--

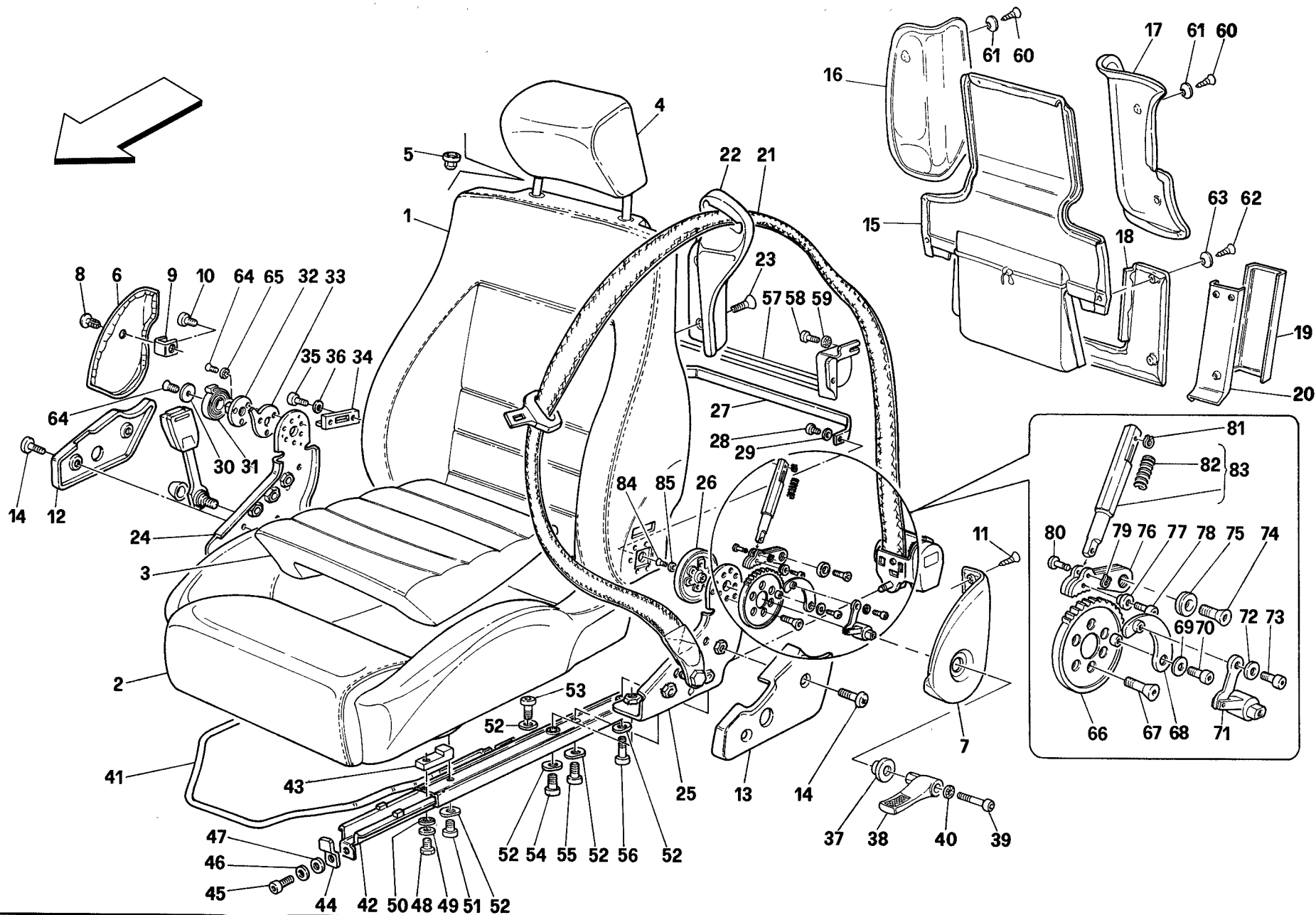

348 '94

SEDILI E CINTURE DI SICUREZZA -Vale per Spider - No per USA-
SEATS AND SAFETY BELTS -Valid for Spider - Not for USA-

TAV. 128

DATA: APRILE '94

<i>Rif</i>	<i>Dis.N° Part.N°</i>	<i>Q.ty</i>	<i>Denominazione</i>	<i>Description</i>
-	636495..	1	SEDILE DX. COMPLETO -No per CDN e J-	R.H. SEAT COMPLETE -Not for CDN and J-
-	642675..	1	SEDILE DX. COMPLETO -Vale per CDN e J-	R.H. SEAT COMPLETE -Valid for CDN and J-
-	636500..	1	SEDILE SX. COMPLETO -No per CDN e J-	L.H. SEAT COMPLETE -Not for CDN and J-
-	642676..	1	SEDILE SX. COMPLETO -Vale per CDN e J-	L.H. SEAT COMPLETE -Valid for CDN and J-
1	636456..	2	RIVESTIMENTO SCHIENALE COMPLETO	COMPLETE SEAT BACK UPHOLSTERY
2	635858..	2	RIVESTIMENTO CUSCINO COMPLETO	COMPLETE SEAT CUSHION UPHOLSTERY
3	639935..	2	IMBOTTITURA CENTRALE CUSCINO RIVESTITA	COVERED CUSHION CENTRAL PADDING
-	635873..	2	RIVESTIMENTO IMBOTTITURA CENTRALE CUSCINO	CUSHION CENTRAL PADDING UPHOLSTERY
4	636466..	2	APPOGGIATESTA RIVESTITO	UPHOLSTERED HEAD REST
-	636470..	2	RIVESTIMENTO APPOGGIATESTA	HEAD REST UPHOLSTERY
5	20058905	4	BOCCOLA PER APPOGGIATESTA	BUSH FOR HEAD REST
6	636486..	1	RICOPRIMENTO INTERNO SCHIENALE SX.	L.H. SEAT BACK INNER COVERING
-	636460..	1	RICOPRIMENTO INTERNO SCHIENALE DX.	R.H. SEAT BACK INNER COVERING
7	636488..	1	RICOPRIMENTO ESTERNO SCHIENALE SX.	L.H. SEAT BACK OUTER COVERING
-	636463..	1	RICOPRIMENTO ESTERNO SCHIENALE DX.	R.H. SEAT BACK OUTER COVERING
8	63379100	2	BOTTONE DI FISSAGGIO	FIXING BUTTON
9	63945000	2	STAFFA	BRACKET
10	20297602	2	VITE	SCREW
11	64314400	4	VITE	SCREW
12	642389..	1	RICOPRIMENTO INTERNO CUSCINO SX.	L.H. CUSHION INNER COVERING
-	642366..	1	RICOPRIMENTO INTERNO CUSCINO DX.	R.H. CUSHION INNER COVERING
13	642390..	1	RICOPRIMENTO ESTERNO CUSCINO SX.	L.H. CUSHION OUTER COVERING
-	642368..	1	RICOPRIMENTO ESTERNO CUSCINO DX.	R.H. CUSHION OUTER COVERING
14	20297602	8	VITE	SCREW
15	636459..	2	ASSIEME PARATIA POST. SCHIENALE	REAR BULKHEAD ASSEMBLY FOR SEAT BACK

<i>Rif</i>	<i>Dis.N° Part.N°</i>	<i>Q.ty</i>	<i>Denominazione</i>	<i>Description</i>
-	639202..	2	RIVESTIMENTO PARATIA SCHIENALE	SEAT BACK BULKHEAD UPHOLSTERY
-	635485..	1	RIVESTIMENTO TASCA POST. SCHIENALE	SEAT BACK REAR POCKET UPHOLSTERY
16	642000..	1	OSSATURA RIPARO INTERNO SCHIENALE SX. RIVESTITA	COVERED L.H. SEAT BACK INNER GUARDING STRUCTURE
-	642159..	1	RIVESTIMENTO OSSATURA RIPARO INTERNO SX.	L.H. INNER GUARDING STRUCTURE UPHOLSTERY
-	642136..	1	OSSATURA RIPARO INTERNO SCHIENALE DX. RIVESTITA	COVERED R.H. SEAT BACK INNER GUARDING STRUCTURE
-	642159..	1	RIVESTIMENTO OSSATURA RIPARO INTERNO DX.	R.H. INNER GUARDING STRUCTURE UPHOLSTERY
17	642365..	1	OSSATURA RIPARO ESTERNO SCHIENALE SX. RIVESTITA	COVERED L.H. SEAT BACK OUTER GUARDING STRUCTURE
-	642370..	1	RIVESTIMENTO OSSATURA RIPARO ESTERNO SX.	L.H. OUTER GUARDING STRUCTURE UPHOLSTERY
-	642363..	1	OSSATURA RIPARO ESTERNO SCHIENALE DX. RIVESTITA	COVERED R.H. SEAT BACK OUTER GUARDING STRUCTURE
-	642364..	1	RIVESTIMENTO OSSATURA RIPARO ESTERNO DX.	R.H. OUTER GUARDING STRUCTURE UPHOLSTERY
18	639295..	2	TASCA POST. SCHIENALE	SEAT BACK REAR POCKET
-	639297..	2	RIVESTIMENTO TASCA POST. SCHIENALE	SEAT BACK REAR POCKET UPHOLSTERY
19	642383..	1	COPERTURA SLITTA CINTURA DI SICUREZZA SX.	L.H. SAFETY BELT SLIDE COVERING
-	642381..	1	COPERTURA SLITTA CINTURA DI SICUREZZA DX.	R.H. SAFETY BELT SLIDE COVERING
-	642382..	2	RIVESTIMENTO COPERTURA SLITTA	SLIDE COVERING UPHOLSTERY
20	63997600	1	OSSATURA SLITTA CINTURA DI SICUREZZA SX.	L.H. SAFETY BELT SLIDE STRUCTURE
-	63997500	1	OSSATURA SLITTA CINTURA DI SICUREZZA DX.	R.H. SAFETY BELT SLIDE STRUCTURE
21	63948100	1	CINTURE DI SICUREZZA -No per CDN e J-	SAFETY BELTS -Not for CDN and J-
-	64267700	1	CINTURE DI SICUREZZA -Vale per CDN e J-	SAFETY BELTS -Valid for CDN and J-
22	63970700	1	PASSANASTRO SCHIENALE SX.	L.H. SEAT BACK BELT-SLIDING
-	63970600	1	PASSANASTRO SCHIENALE DX.	R.H. SEAT BACK BELT-SLIDING
23	63691200	4	VITE	SCREW
24	63998200	1	PIASTRA INTERNA COLLEGAMENTO SCHIENALE CUSCINO SX.	L.H. CUSHION-SEAT BACK CONNECTING INNER PLATE

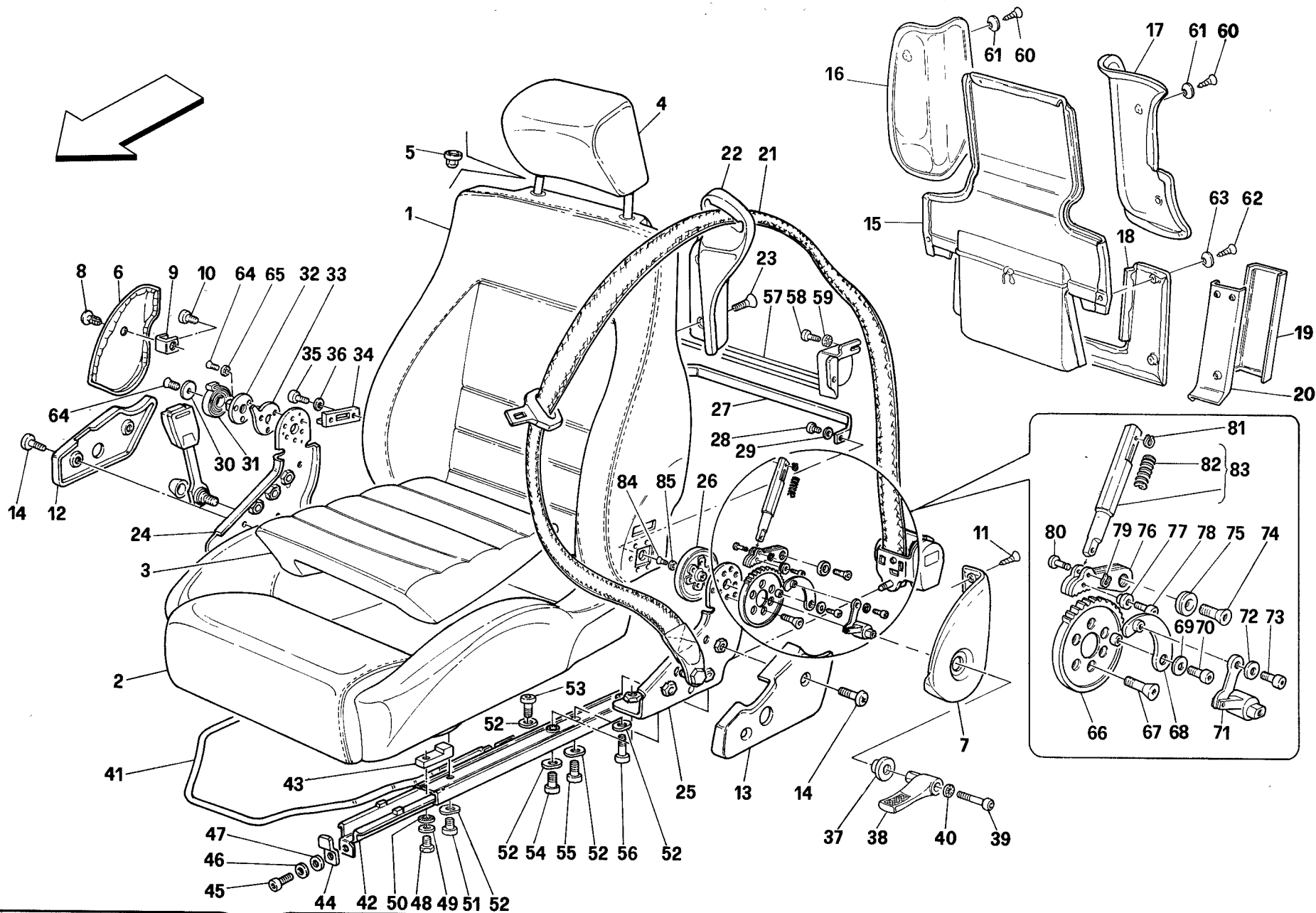

348 '94

SEDILI E CINTURE DI SICUREZZA -Vale per Spider - No per USA-
SEATS AND SAFETY BELTS -Valid for Spider - Not for USA-

TAV. 128

DATA: APRILE '94

Rif	Dis.N° Part.N°	Q.ty	Denominazione	Description
-	63998400	1	PIASTRA INTERNA COLLEGAMENTO	R.H. CUSHION-SEAT BACK
			SCHIENALE CUSCINO DX.	CONNECTING INNER PLATE
25	63998100	1	PIASTRA ESTERNA COLLEGAMENTO	L.H. CUSHION-SEAT BACK
			SCHIENALE CUSCINO SX.	CONNECTING OUTER PLATE
-	63998300	1	PIASTRA ESTERNA COLLEGAMENTO	R.H. CUSHION-SEAT BACK
			SCHIENALE CUSCINO DX.	CONNECTING OUTER PLATE
26	62739200	2	DISPOSITIVO REGOLAZIONE	L.H. DEVICE FOR BACK SEAT
			SCHIENALE SX.	ADJUSTMENT
-	62739100	2	DISPOSITIVO REGOLAZIONE	R.H. DEVICE FOR BACK SEAT
			SCHIENALE DX.	ADJUSTMENT
27	63294300	2	COLLEGAMENTO SNODI	JOINTS CONNECTION
28	14302931	4	VITE	SCREW
29	160920	4	ROSETTA	WASHER
30	13578305	2	ROSETTA	WASHER
31	62651900	2	MOLLA RICHIAMO SCHIENALE	SEAT BACK RETURNING SPRING
32	62652000	2	BOCCOLA RITEGNO MOLLA	SPRING RETAINING BUSH
33	62955800	1	FERMO SCHIENALE SEDILE SX.	L.H. SEAT BACK LOCK
-	62955700	1	FERMO SCHIENALE SEDILE DX.	R.H. SEAT BACK LOCK
34	64235900	4	PIASTRINO FERMO SCHIENALE	PLATE FOR SEAT BACK FASTENING
35	40294308	8	VITE	SCREW
36	12601374	8	ROSETTA	WASHER
37	62752500	2	BOCCOLA	BUSH
38	63998600	1	MANIGLIA DI SGANCIO SEDILE SX.	L.H. HANDLE FOR SEAT RELEASE
-	63998500	1	MANIGLIA DI SGANCIO SEDILE DX.	R.H. HANDLE FOR SEAT RELEASE
39	14358927	2	VITE	SCREW
40	149951	2	ROSETTA	WASHER
41	62886000	2	FORCELLA COMANDO GUIDE	GUIDE CONTROL FORK
42	63649300	2	COMPLESSIVO GUIDA SX.	L.H. GUIDE ASSEMBLY
-	63649200	2	COMPLESSIVO GUIDA DX.	R.H. GUIDE ASSEMBLY
43	63698000	4	STAFFETTA FINE CORSA	STOP BRACKET
44	62844500	4	PIASTRINO ARRESTO CORSA	SEAT STOP SMALL
			SEDILE	PLATE
45	14306334	4	VITE	SCREW
46	12601374	4	ROSETTA	WASHER
47	14496506	4	ROSETTA	WASHER
48	10902024	4	VITE	SCREW
49	12644424	4	ROSETTA	WASHER
50	160957	4	ROSETTA	WASHER
51	14306334	4	VITE	SCREW
52	63395300	12	PIASTRINA ELASTICA	ELASTIC PLATE
53	40294308	8	VITE	SCREW
54	40294308	4	VITE	SCREW

Rif	Dis.N° Part.N°	Q.ty	Denominazione	Description
55	63929800	4	VITE	SCREW
56	13028734	4	VITE	SCREW
57	63602900	2	RICOPRIMENTO RINVIO	ARTICULATED JOINTS
			SNODI	TRANSMISSION COVER
58	14302331	8	VITE	SCREW
59	160920	8	ROSETTA	WASHER
60	64314400	6	VITE mm. 19	SCREW mm. 19
-	64275400	2	VITE mm. 32	SCREW mm. 32
61	62823200	8	ROSETTA	WASHER
62	64314300	10	VITE	SCREW
63	62823200	10	ROSETTA	WASHER
64	63622700	8	VITE	SCREW
65	12606876	8	ROSETTA	WASHER
66	64491700	1	RUOTA DENTATA SEDILE SX.	L.H. SEAT TOOTHED WHEEL
-	64491800	1	RUOTA DENTATA SEDILE DX.	R.H. SEAT TOOTHED WHEEL
67	63622800	6	VITE	SCREW
68	64490300	1	MEZZALUNA PER ARPIONE	L.H. SEAT HOOK
			SEDILE SX.	LEVER
-	64490900	1	MEZZALUNA PER ARPIONE	R.H. SEAT HOOK
			SEDILE DX.	LEVER
69	13577505	2	ROSETTA	WASHER
70	14302331	2	VITE	SCREW
71	64490200	2	LEVERAGGIO SOLLEVAMENTO	HOOK LIFTING
			ARPIONE	LEVERAGE
72	13577505	2	ROSETTA	WASHER
73	14302331	2	VITE	SCREW
74	14440521	2	VITE	SCREW
75	64490700	2	DISTANZIALE	SPACER
76	64242800	2	ARPIONE SEDILE	HOOK FOR SEAT
77	64490600	2	DISTANZIALE	SPACER
78	14302331	2	VITE	SCREW
79	11087576	2	ANELLO ELASTICO	FLEXIBLE RING
80	64490800	2	PERNO	PIN
81	11087576	2	ANELLO ELASTICO	FLEXIBLE RING
82	64490400	2	MOLLA	SPRING
83	64491500	2	PISTONCINO COMPLETO	COMPLETE SMALL PISTON
84	63325100	12	VITE	SCREW
85	10615470	12	ROSETTA	WASHER

PER I CODICI DEI PARTICOLARI RIVESTITI IN PELLE,
MOQUETTE O STOFFA E PER LE SERIE COMPLETE
DEI TAPPETI PAVIMENTO E RIVESTIMENTI MO-
QUETTE VEDI TAVOLA APPOSITA.

SEE RELEVANT TABLE FOR CODES OF PARTS
COVERED IN LEATHER, MOQUETTE OR CLOTH
AND FOR THE COMPLETE SERIES OF FLOOR
CARPETS AND MOQUETTE UPHOLSTERY.

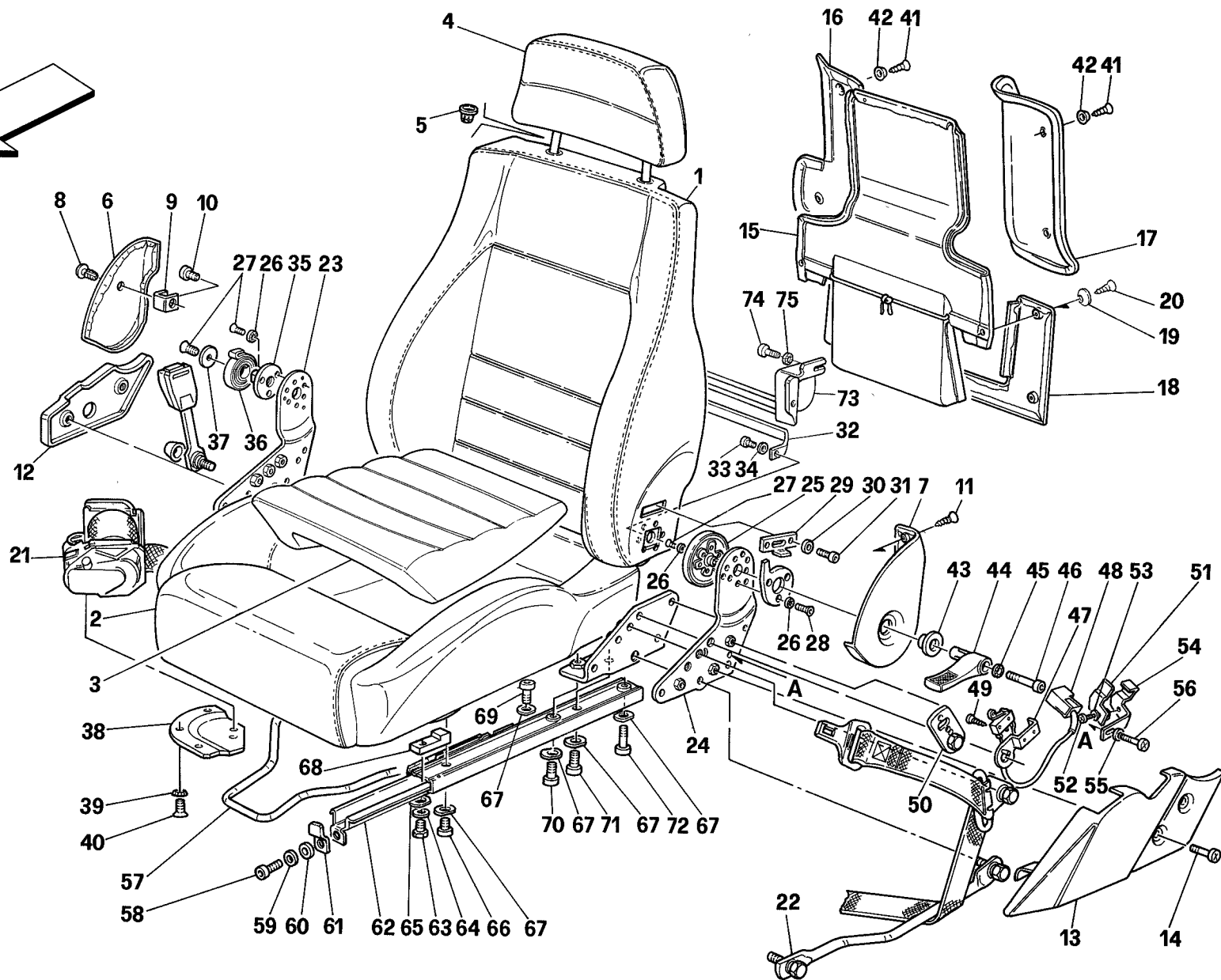
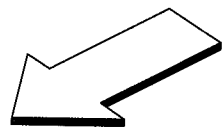

348 '94

SEDILI E CINTURE DI SICUREZZA -Vale per USA-
SEATS AND SAFETY BELTS -Valid for USA-

TAV. 129

DATA: APRILE '94

Rif	Dis.N° Part.N°	Q.ty	Denominazione	Description	Rif	Dis.N° Part.N°	Q.ty	Denominazione	Description
-	636454..	1	SEDILE DX. COMPLETO	R.H. SEAT COMPLETE	-	639213..	1	RIVESTIMENTO OSSATURA	L.H. INNER GUARDING
-	636481..	1	SEDILE SX. COMPLETO	L.H. SEAT COMPLETE	-	639209..	1	RIPARO INTERNO SX.	STRUCTURE UPHOLSTERY
1	636456..	2	RIVESTIMENTO SCHIENALE	COMPLETE SEAT BACK	-	639212..	1	OSSATURA RIPARO ESTERNO	COVERED R.H. SEAT BACK
			COMPLETO	UPHOLSTERY	-	639212..	1	SCHIENALE DX. RIVESTITA	OUTER GUARDING STRUCTURE
2	635858..	2	RIVESTIMENTO CUSCINO	COMPLETE SEAT CUSHION	-	642136..	1	RIVESTIMENTO OSSATURA	R.H. INNER GUARDING
			COMPLETO	UPHOLSTERY	-	642136..	1	RIPARO INTERNO DX.	STRUCTURE UPHOLSTERY
3	639935..	1	IMBOTTITURA CENTRALE	COVERED CUSHION CENTRAL	17	642159..	1	OSSATURA RIPARO ESTERNO	COVERED L.H. SEAT BACK
			CUSCINO RIVESTITA	PADDING	-	642159..	1	SCHIENALE SX. RIVESTITA	OUTER GUARDING STRUCTURE
-	635873..	1	RIVESTIMENTO IMBOTTITURA	CUSHION CENTRAL PADDING	-	642000..	1	RIVESTIMENTO OSSATURA	L.H. OUTER GUARDING
			CENTRALE CUSCINO	UPHOLSTERY	-	642000..	1	RIPARO ESTERNO SX.	STRUCTURE UPHOLSTERY
4	636466..	1	APPOGGIATESTA RIVESTITO	UPHOLSTERED HEAD REST	-	642159..	1	OSSATURA RIPARO ESTERNO	COVERED R.H. SEAT BACK
-	636470..	1	RIVESTIMENTO APPOGGIATESTA	HEAD REST TRIM	-	642159..	1	SCHIENALE DX. RIVESTITA	OUTER GUARDING STRUCTURE
5	20058905	4	BOCCOLA PER APPOGGIATESTA	BUSH FOR HEAD REST	-	639295..	1	RIVESTIMENTO OSSATURA	R.H. OUTER GUARDING
6	636486..	1	RICOPRIMENTO INTERNO	L.H. SEAT BACK INNER	-	639295..	1	RIPARO ESTERNO DX.	STRUCTURE UPHOLSTERY
			SCHIENALE SX.	COVERING	18	639297..	1	TASCA POST. SCHIENALE	SEAT BACK REAR POCKET
-	636460..	1	RICOPRIMENTO INTERNO	R.H. SEAT BACK INNER	-	639297..	1	RIVESTIMENTO TASCA POST.	SEAT BACK REAR POCKET
			SCHIENALE DX.	COVERING	-	62823200	10	SCHIENALE	UPHOLSTERY
7	636488..	1	RICOPRIMENTO ESTERNO	L.H. SEAT BACK OUTER	19	64314300	10	ROSETTA	WASHER
			SCHIENALE SX.	COVERING	20	63922500	1	VITE	SCREW
-	636463..	1	RICOPRIMENTO ESTERNO	R.H. SEAT BACK OUTER	-	62741900	1	SERIE COMPLETA CINTURE	ABDOMINAL BELTS COMPLETE
			SCHIENALE DX.	COVERING				ADDOMINALI	SERIES
8	63379100	1	BOTTONE DI FISSAGGIO	FIXING BUTTON	21	62732400	1	CINTURA ADDOMINALE SX.	COMPLETE L.H. ABDOMINAL
9	63945000	2	STAFFA	BRACKET	-	62732400	1	COMPLETA	BELT
10	20297602	2	VITE	SCREW	-	62732400	1	CINTURA ADDOMINALE DX.	COMPLETE R.H. ABDOMINAL
11	64314400	4	VITE	SCREW				COMPLETA	BELT
12	642849..	1	RICOPRIMENTO INTERNO	L.H. CUSHION INNER	22	—	2	TENDICINTURE -Non a ricambio-	BELT TIGHTENER -Not as spare part-
			CUSCINO SX.	COVERING				-Con i complessivi 62732400 e	-With assembly 62732400 and
-	642842..	1	RICOPRIMENTO INTERNO	R.H. CUSHION INNER				62741900 - Part. 21-	62741900 - Part. 21-
			CUSCINO DX.	COVERING	23	63621600	1	PIASTRA INTERNA SEDILE DX.	R.H. SEAT INNER PLATE
13	627552..	1	RICOPRIMENTO ESTERNO	L.H. CUSHION OUTER	-	63621400	1	PIASTRA INTERNA SEDILE SX.	L.H. SEAT INNER PLATE
			CUSCINO SX.	COVERING	24	63621600	1	PIASTRA ESTERNA SEDILE SX.	L.H. SEAT OUTER PLATE
-	627549..	1	RICOPRIMENTO ESTERNO	R.H. CUSHION OUTER	-	63621400	1	PIASTRA ESTERNA SEDILE DX.	R.H. SEAT OUTER PLATE
			CUSCINO DX.	COVERING	25	62739200	1	DISPOSITIVO REGOLAZIONE	L.H. DEVICE FOR BACK SEAT
14	20297602	8	VITE	SCREW				SCHIENALE SX.	ADJUSTMENT
15	636459..	2	ASSIEME PARATIA POST.	REAR BULKHEAD ASSEMBLY	-	62739100	1	DISPOSITIVO REGOLAZIONE	R.H. DEVICE FOR BACK SEAT
			SCHIENALE	FOR SEAT BACK				SCHIENALE DX.	ADJUSTMENT
-	639202..	1	RIVESTIMENTO PARATIA	SEAT BACK BULKHEAD	26	12606876	26	ROSETTA	WASHER
			SCHIENALE	UPHOLSTERY	27	63622700	20	VITE	SCREW
-	635485..	1	RIVESTIMENTO TASCA POST.	SEAT BACK REAR POCKET	28	63622800	6	VITE	SCREW
			SCHIENALE	UPHOLSTERY	29	62887300	4	PIASTRINO FERMO SCHIENALE	PLATE FOR SEAT BACK FASTENING
16	639210..	1	OSSATURA RIPARO INTERNO	COVERED L.H. SEAT BACK	30	12601374	8	ROSETTA	WASHER
			SCHIENALE SX. RIVESTITA	INNER GUARDING STRUCTURE					

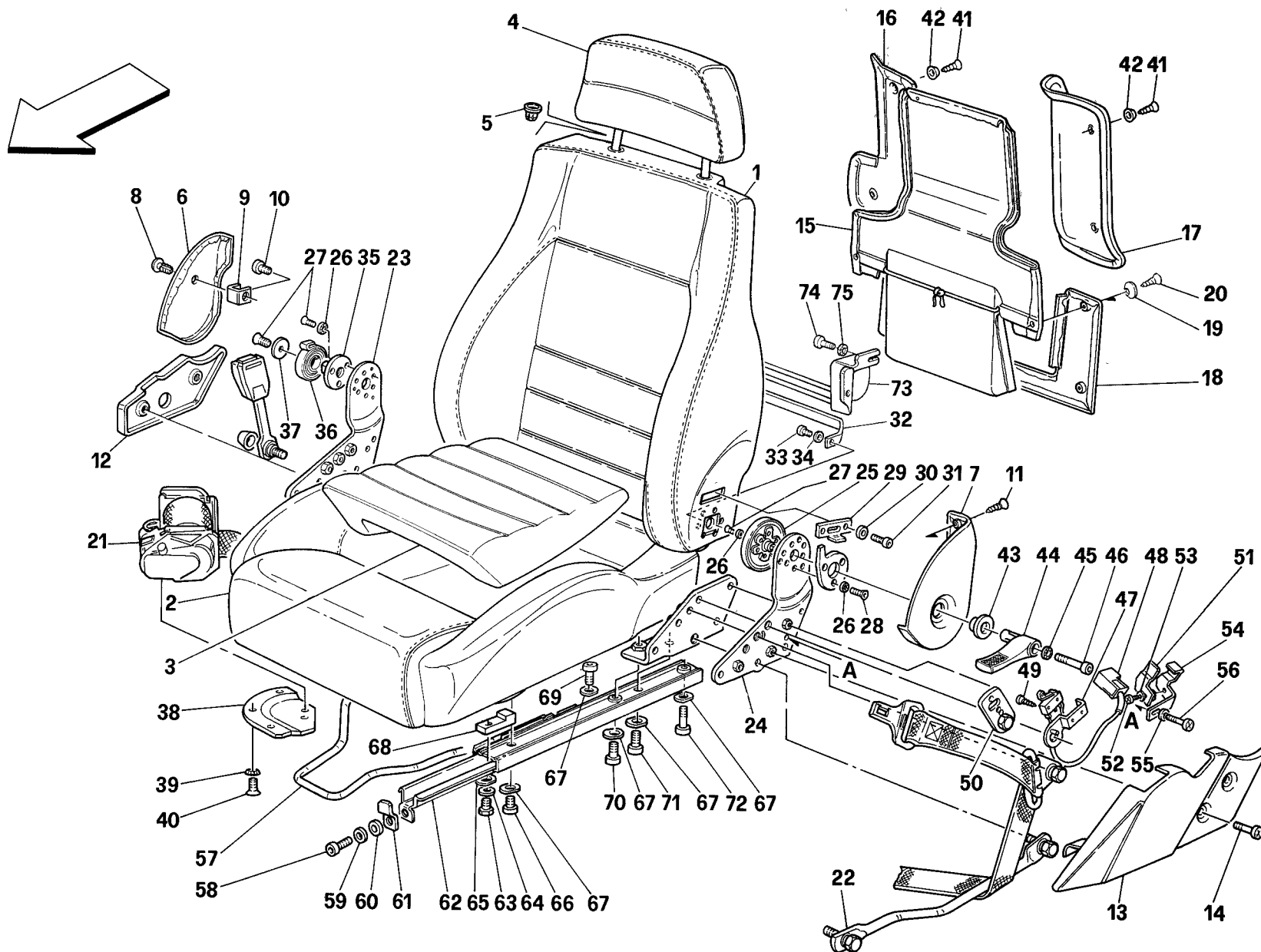

348 '94

SEDILI E CINTURE DI SICUREZZA -Vale per USA-
SEATS AND SAFETY BELTS -Valid for USA-

TAV. 129

DATA: APRILE '94

<i>Rif</i>	<i>Dis.N° Part.N°</i>	<i>Q.ty</i>	<i>Denominazione</i>	<i>Description</i>
31	40294308	8	VITE	SCREW
32	63294300	2	COLLEGAMENTO SNODI	JOINTS CONNECTION
33	14302931	4	VITE	SCREW
34	160920	4	ROSETTA	WASHER
35	62652000	2	BOCCOLA PER MOLLA	BUSH FOR SPRING
36	62651900	2	MOLLA RICHIAMO SCHIENALE	SEAT BACK RETURNING SPRING
37	13578305	2	ROSETTA	WASHER
38	62778200	1	STAFFA FISS. ARROTOLATORE SX.	L.H. ROLLING DEVICE FASTENING BRACKET
-	62592800	1	STAFFA FISS. ARROTOLATORE DX.	R.H. ROLLING DEVICE FASTENING BRACKET
39	12606876	6	ROSETTA	WASHER
40	14441327	6	VITE	SCREW
41	64314400	6	VITE mm. 19	SCREW mm. 19
42	64275400	2	VITE mm. 32	SCREW mm. 32
43	62752500	2	BOCCOLA	BUSH
44	63294200	1	MANIGLIA SGANCIO SEDILE SX.	L.H. HANDLE FOR SEAT RELEASE
-	63294100	1	MANIGLIA SGANCIO SEDILE DX.	R.H. HANDLE FOR SEAT RELEASE
45	149951	2	ROSETTA	WASHER
46	14358927	2	VITE	SCREW
47	62750100	1	SUPPORTO MICROINTERRUTTORE DX.	R.H. MICRO-SWITCH SUPPORT
48	155905	2	MICROINTERRUTTORE	MICRO-SWITCH
49	15639801	4	VITE	SCREW
50	63382500	2	STAFFE COMPL. DI FISSAGGIO	FIXING COMPLETE BRACKETS
51	155814	1	CONTROSTAFFA LATO PILOTA	PILOT SIDE COUNTER BRACKET
-	155815	1	CONTROSTAFFA LATO PASSEGGERO	PASSENGER SIDE COUNTER BRACKET
52	10444587	2	VITE	SCREW
53	12642807	2	ROSETTA	WASHER

<i>Rif</i>	<i>Dis.N° Part.N°</i>	<i>Q.ty</i>	<i>Denominazione</i>	<i>Description</i>
54	155884	1	STAFFA LATO PILOTA	PILOT SIDE BRACKET
-	153982	1	STAFFA LATO PASSEGGERO	PASSENGER SIDE BRACKET
55	12601179	3	ROSETTA	WASHER
56	13274472	4	VITE	SCREW
57	62752800	1	FORCELLA COMANDO GUIDE SX.	L.H. GUIDE CONTROL FORK
-	62750500	1	FORCELLA COMANDO GUIDE DX.	R.H. GUIDE CONTROL FORK
58	14306334	4	VITE	SCREW
59	12601374	4	ROSETTA	WASHER
60	14496506	4	ROSETTA	WASHER
61	62844500	4	PIASTRINO FERMO SCHIENALE	PLATE FOR SEAT BACK FASTENING
62	62655300	2	COMPLESSIVO GUIDA SX.	L.H. GUIDE ASSEMBLY
-	62655200	2	COMPLESSIVO GUIDA DX.	R.H. GUIDE ASSEMBLY
63	10902024	4	VITE	SCREW
64	12644424	4	ROSETTA	WASHER
65	160957	4	ROSETTA	WASHER
66	14306334	4	VITE	SCREW
67	63395300	18	PIASTRINA ELASTICA	PLATE
68	63698000	2	STAFFETTA FINE CORSA	STOP BRACKET
69	40294308	4	VITE	SCREW
70	40294308	4	VITE	SCREW
71	63929800	4	VITE	SCREW
72	13028734	4	VITE	SCREW
73	63602900	2	RICOPRIMENTO RINVIO SNODI	ARTICULATED JOINTS TRANSMISSION COVER
74	14302331	8	VITE	SCREW
75	160920	8	ROSETTA	WASHER

PER I CODICI DEI PARTICOLARI RIVESTITI IN PELLE, MOQUETTE O STOFFA E PER LE SERIE COMPLETE DEI TAPPETI PAVIMENTO E RIVESTIMENTI MO-QUETTE VEDI TAVOLA APPOSITA.	SEE RELEVANT TABLE FOR CODES OF PARTS COVERED IN LEATHER, MOQUETTE OR CLOTH AND FOR THE COMPLETE SERIES OF FLOOR CARPETS AND MOQUETTE UPHOLSTERY.
---	---

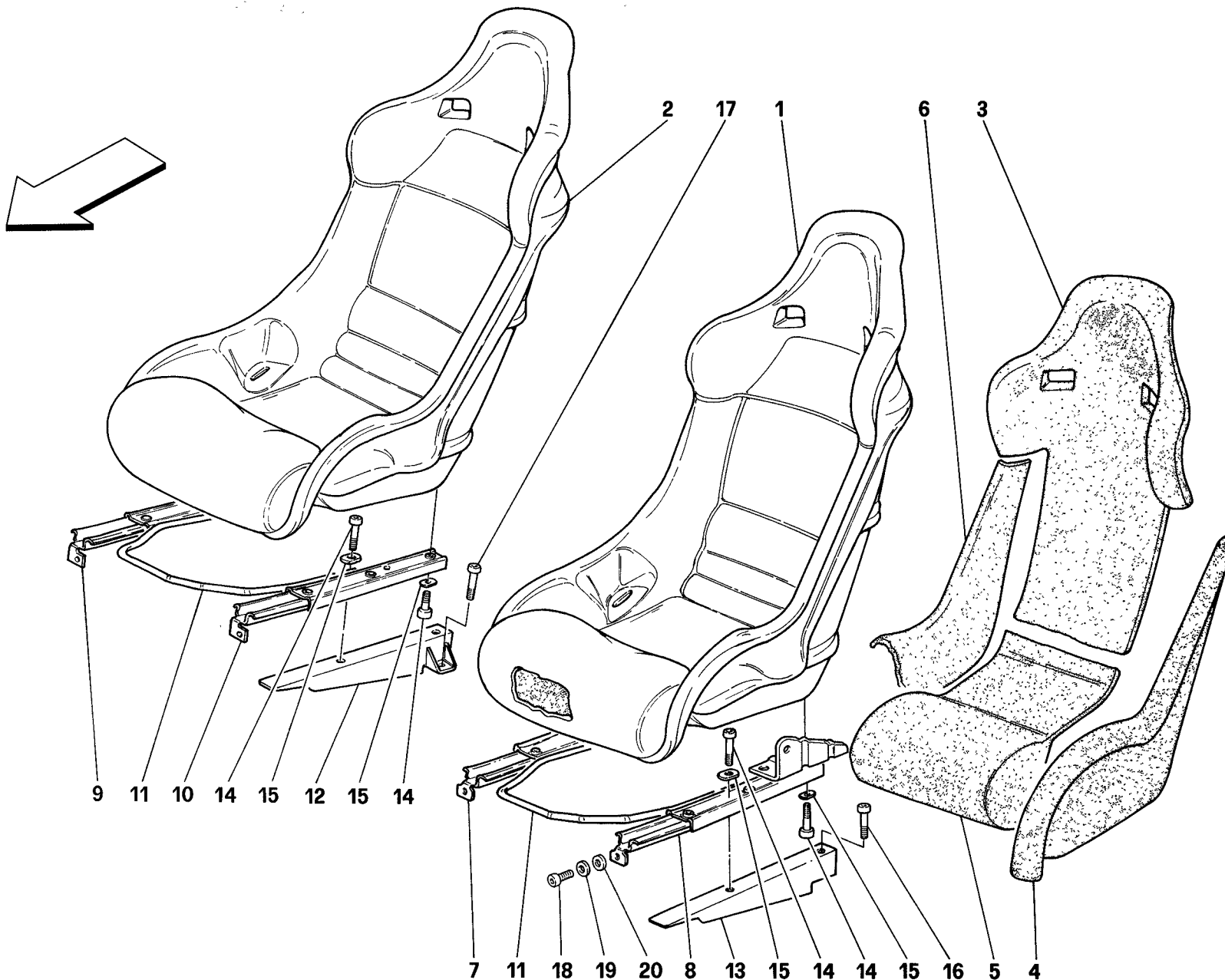

348 '94

SEDILI - Vale per 348 COMP.-

SEATS - Valid for 348 COMP.-

TAV. 130

DATA: APRILE '94

<i>Rif</i>	<i>Dis.N° Part.N°</i>	<i>Q.ty</i>	<i>Denominazione</i>	<i>Description</i>
1	62929800	1	SEDILE SX. COMPLETO	COMPLETE L.H. SEAT
-	64389000	1	RIVESTIMENTO SEDILE COMPL.	COMPLETE SEAT UPHOLSTERY
2	62929600	1	SEDILE DX. COMPLETO	COMPLETE R.H. SEAT
-	64389000	1	RIVESTIMENTO SEDILE COMPL.	COMPLETE SEAT UPHOLSTERY
3	64388100	2	SPUGNA SCHIENALE	SEAT BACK SPONGE
4	64388500	2	SPUGNA LATERALE SX.	L.H. LATERAL SPOGNE
5	64388200	2	SPUGNA SEDUTA	SITTING SPONGE
6	64388400	2	SPUGNA LATERALE DX.	R.H. LATERAL SPOGNE
7	64388800	1	GUIDA DX. SEDILE SX.	R.H. GUIDE FOR L.H. SEAT
8	64388900	1	GUIDA SX. SEDILE SX.	L.H. GUIDE FOR L.H. SEAT
9	64388600	1	GUIDA DX. SEDILE DX.	R.H. GUIDE FOR R.H. SEAT

<i>Rif</i>	<i>Dis.N° Part.N°</i>	<i>Q.ty</i>	<i>Denominazione</i>	<i>Description</i>
10	64388700	1	GUIDA SX. SEDILE DX.	L.H. GUIDE FOR R.H. SEAT
11	62532000	2	COMANDO SCORREVOLE	SLIDING CONTROL
12	63948300	2	DISTANZIALE SEDILE DX.	R.H. SEAT SPACER
13	63948200	2	DISTANZIALE SEDILE SX.	L.H. SEAT SPACER
14	13028734	16	VITE	SCREW
15	63395300	16	PIASTRINA ELASTICA	ELASTIC PLATE
16	14308921	2	VITE FISS. POST. SEDILE SX.	L.H. SEAT REAR FIXING SCREW
17	14306424	2	VITE FISS. POST. SEDILE DX.	R.H. SEAT REAR FIXING SCREW
18	14306334	4	VITE FISS. ANT. SEDILE	SEAT FRONT FIXING SCREW
19	12601374	4	ROSETTA	WASHER
20	14496506	4	ROSETTA	WASHER

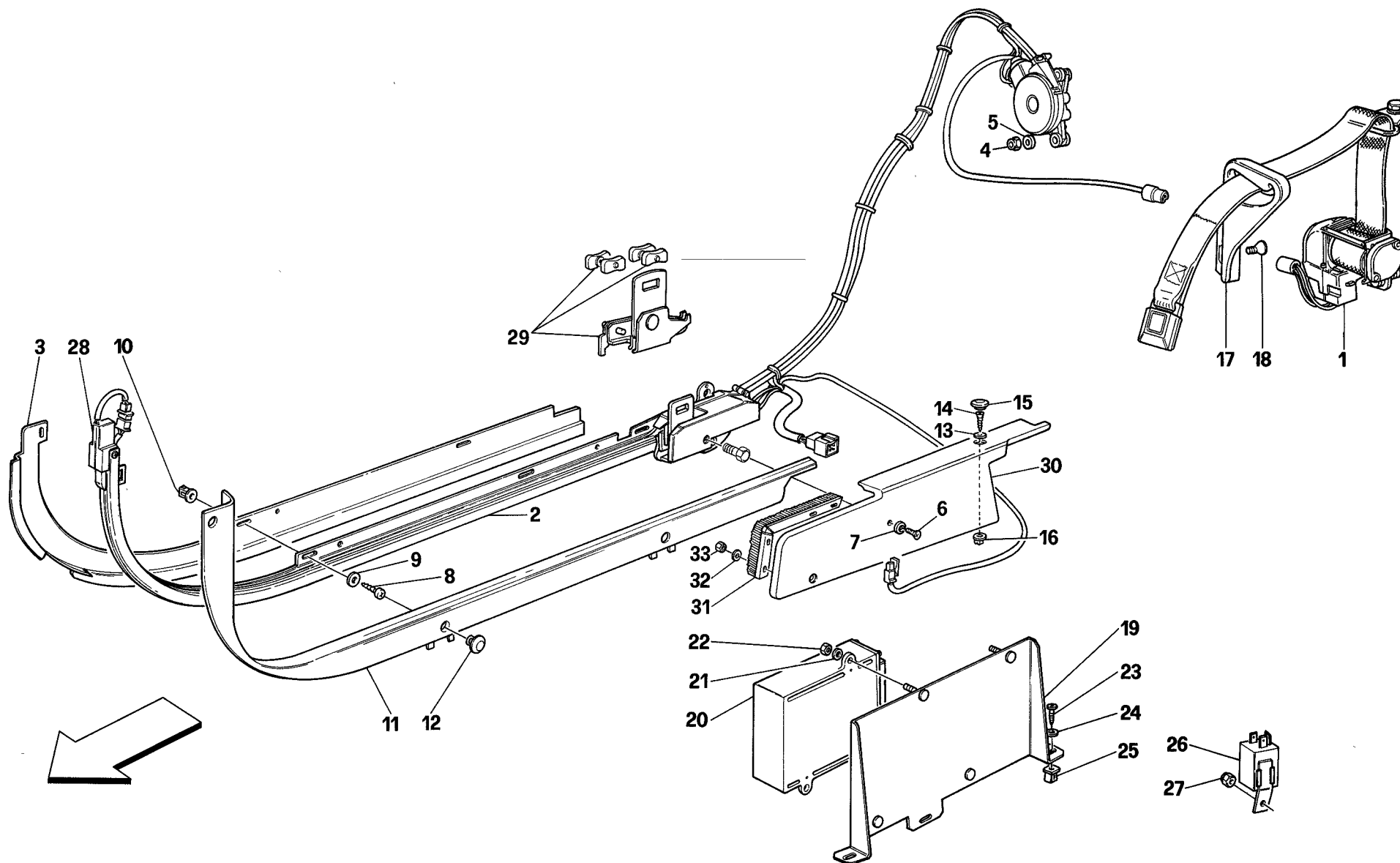

348 '94

SISTEMA CINTURE DI SICUREZZA PASSIVE -Vale per USA-
PASSIVE SAFETY BELTS SYSTEM -Valid for USA-

TAV. 131

DATA: APRILE '94

<i>Rif</i>	<i>Dis.N° Part.N°</i>	<i>Q.ty</i>	<i>Denominazione</i>	<i>Description</i>
-	63637500	1	SERIE COMPLETA CINTURE PASSIVE	PASSIVE BELTS COMPLETE SET
1	63698600	1	CINTURA DIAGONALE DX.	R.H. DIAGONAL BELT
-	63698700	1	CINTURA DIAGONALE SX.	L.H. DIAGONAL BELT
2	63637600	1	SISTEMA GUIDA DX. COMPLETO	R.H. COMPLETE DRIVING SYSTEM
-	63637700	1	SISTEMA GUIDA SX. COMPLETO	L.H. COMPLETE DRIVING SYSTEM
3	63257400	1	PROTEZIONE GUIDA DX.	R.H. DRIVING PROTECTION
-	63257500	1	PROTEZIONE GUIDA SX.	L.H. DRIVING PROTECTION
4	12575411	4	DADO	NUT
5	12646601	4	ROSETTA	WASHER
6	13272011	1	VITE	SCREW
7	14497701	1	ROSETTA	WASHER
8	15958101	6	VITE	SCREW
9	12642801	6	ROSETTA	WASHER
10	14115980	6	BLOCCHETTO	BLOCK
11	628953..	1	MODANATURA PROTEZIONE ROTAIA DX. RIVESTITA	R.H. LINED GUIDE PROTECTION MOULDING
-	628954..	1	MODANATURA PROTEZIONE ROTAIA SX. RIVESTITA	L.H. LINED GUIDE PROTECTION MOULDING
-	628957..	1	RIVESTIMENTO DX.	R.H. UPHOLSTERY
-	633823..	1	RIVESTIMENTO SX.	L.H. UPHOLSTERY
12	143862	6	TAPPO	PLUG
13	10519377	1	ROSETTA	WASHER
14	15958801	1	VITE	SCREW
15	143862	1	TAPPO	PLUG
16	14115980	1	BLOCCHETTO	BLOCK
17	63698800	1	PASSANASTRO DX.	R.H. BELT SLIDING
-	63698900	1	PASSANASTRO SX.	L.H. BELT SLIDING

<i>Rif</i>	<i>Dis.N° Part.N°</i>	<i>Q.ty</i>	<i>Denominazione</i>	<i>Description</i>
18	63691200	4	VITE	SCREW
19	62737100	1	PIASTRA FISS. CENTRALINA CINTURE PASSIVE	PLATE FASTENING PASSIVE BELT UNIT
20	61568900	2	CENTRALINA CINTURE PASSIVE	PASSIVE BELT UNIT
21	14496201	4	ROSETTA	WASHER
22	12574011	4	DADO	NUT
23	15958077	3	VITE	SCREW
24	14497705	3	ROSETTA	WASHER
25	14202782	3	BLOCCHETTO	BLOCK
26	137666	1	SEGNALE ACUSTICO CINTURE PASSIVE	PASSIVE BELT ACOUSTIC SIGNAL
27	12574211	1	DADO	NUT
28	70000708	2	KIT CORREDO STAZ. "A"	"A" STATION EQUIPMENT KIT
29	70000709	1	KIT CORREDO CARRELLO DX.	R.H. TROLLEY EQUIPMENT KIT
-	70000710	1	KIT CORREDO CARRELLO SX.	L.H. TROLLEY EQUIPMENT KIT
30	635843..	1	MODANATURA POST. PROTEZIONE ROTAIA DX. RIVESTITA	R.H. REAR LINED GUIDE PROTECTION MOULDING
-	63584600	1	RIVESTIMENTO	UPHOLSTERY
31	63310500	1	SPAZZOLA	BRUSH
32	13577411	5	ROSETTA	WASHER
33	16101711	5	DADO	NUT

PER I CODICI DEI PARTICOLARI RIVESTITI IN PELLE, MOQUETTE O STOFFA E PER LE SERIE COMPLETE DEI TAPPETI PAVIMENTO E RIVESTIMENTI MOQUETTE VEDI TAVOLA APPOSITA.

SEE RELEVANT TABLE FOR CODES OF PARTS COVERED IN LEATHER, MOQUETTE OR CLOTH AND FOR THE COMPLETE SERIES OF FLOOR CARPETS AND MOQUETTE UPHOLSTERY.

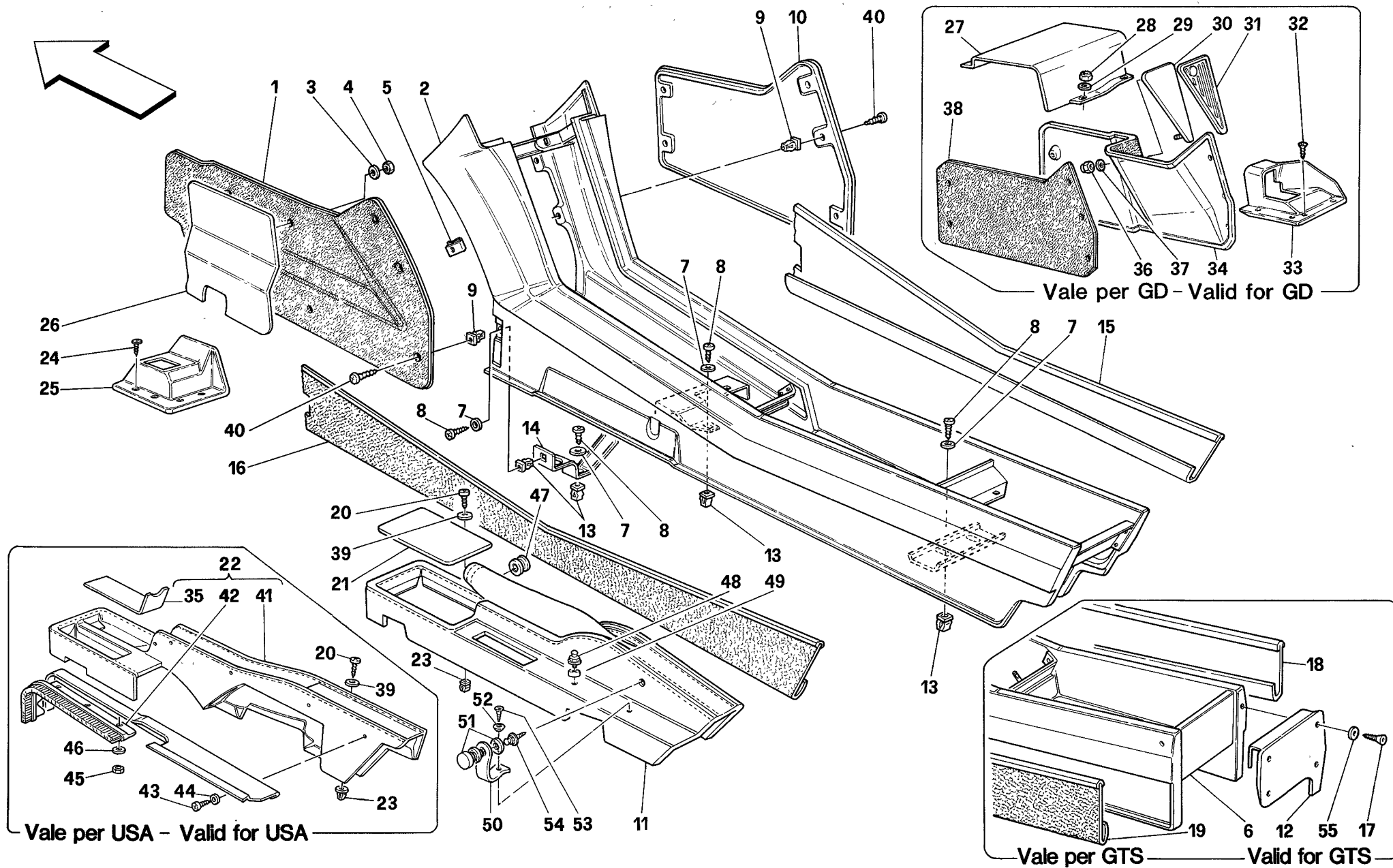

348 '94

TUNNEL - OSSATURA E RIVESTIMENTI

TUNNEL - FRAMEWORK AND TRIMS

TAV. 132

DATA: APRILE '94

Rif	Dis.N° Part.N°	Q.ty	Denominazione	Description
1	63377100	1	RIPORTO ANT. SX. RIVESTITO -Nero- -No per GD-	COVERED L.H. FRONT FACING -Black- -Not for GD-
-	63378800	1	RIPORTO ANT. SX. RIVESTITO -Castoro- -No per GD-	COVERED L.H. FRONT FACING -Beaver- -Not for GD-
-	63377600	1	RIPORTO ANT. SX. RIVESTITO -Rosso- -No per GD-	COVERED L.H. FRONT FACING -Red- -Not for GD-
-	63378900	1	RIPORTO ANT. SX. RIVESTITO -Blu- -No per GD-	COVERED L.H. FRONT FACING -Blue- -Not for GD-
-	63379000	1	RIPORTO ANT. SX. RIVESTITO -Testa di moro- -No per GD-	COVERED L.H. FRONT FACING -Dark brown- -Not for GD-
2	636277..	1	TUNNEL RIVESTITO -No per GTS e GD-	COVERED TUNNEL -Not for GTS e GD-
-	636294..	1	TUNNEL RIVESTITO -Vale per GD- -No per GTS-	COVERED TUNNEL -Valid for GD- -Not for GTS-
-	636280..	1	RIVESTIMENTO LAT. DX. -No per GTS-	R.H. SIDE UPHOLSTERY -Not for GTS-
-	636282..	1	RIVESTIMENTO LAT. SX. -No per GTS-	L.H. SIDE UPHOLSTERY -Not for GTS-
3	12637801	5	ROSETTA -No per GD-	WASHER -Not for GD-
4	10794011	5	DADO -No per GD-	NUT -Not for GD-
5	14189876	4	STAFFETTA	BRACKET
6	632850..	1	TUNNEL RIVESTITO -Vale per GTS- -No per GD-	COVERED TUNNEL -Valid for GTS- -Not for GD-
-	632866..	1	TUNNEL RIVESTITO -Vale per GTS GD-	COVERED TUNNEL -Valid for GTS GD-
-	632962..	1	RIVESTIMENTO LAT. DX. -Vale per GTS-	R.H. SIDE UPHOLSTERY -Valid for GTS-
-	632963..	1	RIVESTIMENTO LAT. SX. -Vale per GTS-	L.H. SIDE UPHOLSTERY -Valid for GTS-
7	12638177	6	ROSETTA	WASHER
8	15688375	6	VITE	SCREW
9	14202782	5	BLOCCHETTO	BLOCK

TUNNEL - OSSATURA E RIVESTIMENTI **TUNNEL - FRAMEWORK AND TRIMS**

Rif	Dis.N° Part.N°	Q.ty	Denominazione	Description
10	63376600	1	RIPORTO ANT. DX. RIVESTITO -Nero- -No per GD-	COVERED R.H. FRONT FACING -Black- -Not for GD-
-	63376700	1	RIPORTO ANT. DX. RIVESTITO -Castoro- -No per GD-	COVERED R.H. FRONT FACING -Beaver- -Not for GD-
-	63376800	1	RIPORTO ANT. DX. RIVESTITO -Rosso- -No per GD-	COVERED R.H. FRONT FACING -Red- -Not for GD-
-	63376900	1	RIPORTO ANT. DX. RIVESTITO -Blu- -No per GD-	COVERED R.H. FRONT FACING -Blue- -Not for GD-
-	63377000	1	RIPORTO ANT. DX. RIVESTITO -Testa di moro- -No per GD-	COVERED R.H. FRONT FACING -Dark brown- -Not for GD-
11	635811..	1	MOBILETTO FRENO A MANO RIVESTITO -No per Spider e GD-	COVERED HAND BRAKE CONSOLE -Not for Spider and GD-
-	642778..	1	MOBILETTO FRENO A MANO RIVESTITO -Vale per Spider- -No per USA e GD-	COVERED HAND BRAKE CONSOLE -Vale per Spider- -Not for USA e GD-
-	635827..	1	MOBILETTO FRENO A MANO RIVESTITO -Vale per GD- -No per Spider-	COVERED HAND BRAKE CONSOLE -Valid for GD- -Not for Spider-
-	643047..	1	MOBILETTO FRENO A MANO RIVESTITO -Vale per Spider GD-	COVERED HAND BRAKE CONSOLE -Valid for Spider GD-
-	635813..	1	RIVESTIMENTO -No per USA e GD-	UPHOLSTERY -Not for USA and GD-
-	635829..	1	RIVESTIMENTO -Vale per GD-	UPHOLSTERY -Valid for GD-
12	633397..	1	RIPORTO POST. RIVESTITO -Vale per GTS- -No per GD-	COVERED REAR INSERT -Valid for GTS- -Not for GD-
-	633410..	1	RIPORTO POST. RIVESTITO -Vale per GTS GD-	COVERED REAR INSERT -Valid for GTS GD-
-	633398..		RIVESTIMENTO -Vale per GTS- -No per GD-	LINING -Valid for GTS- -Not for GD-
-	633411..		RIVESTIMENTO -Vale per GTS GD-	LINING -Valid for GTS GD-
13	14202782	6	BLOCCHETTO	BLOCK
14	62146900	1	STAFFA FISS. TUNNEL	TUNNEL FIXING BRACKET

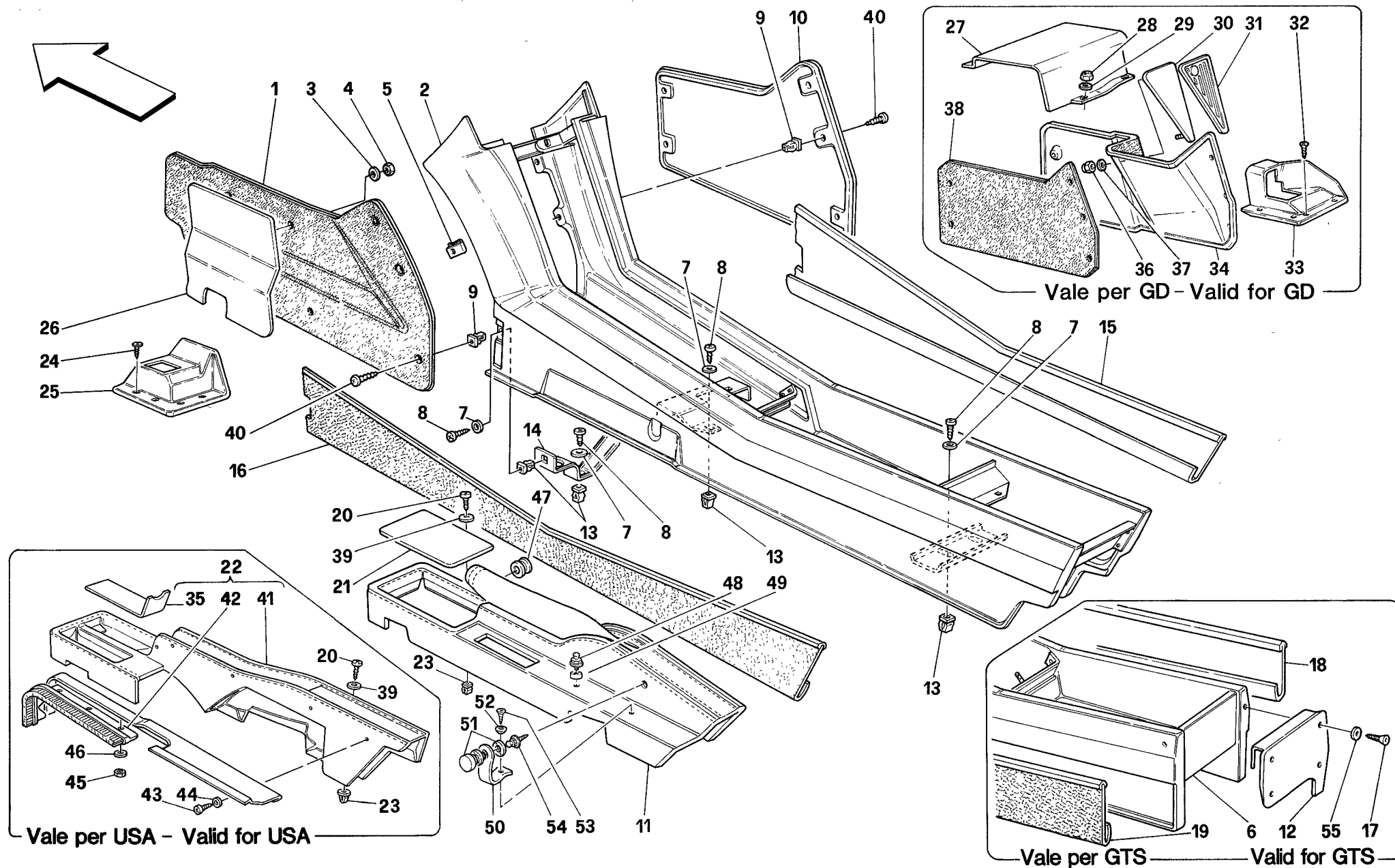

348 '94

TUNNEL - OSSATURA E RIVESTIMENTI

TUNNEL - FRAMEWORK AND TRIMS

TAV. 132

DATA: APRILE '94

<i>Rif</i>	<i>Dis.N° Part.N°</i>	<i>Q.ty</i>	<i>Denominazione</i>	<i>Description</i>
15	—	1	RIVESTIMENTO MOQUETTE DX. -No per GTS- -Non a ricambio- -Con la serie rivestimenti moquette-	R.H. TRIM FOR CARPET -Not for GTS- -Not as spare part- -With the carpet trim series-
16	—	1	RIVESTIMENTO MOQUETTE SX. -No per GTS- -Non a ricambio- -Con la serie rivestimenti moquette-	L.H. TRIM FOR CARPET -Not for GTS- -Not as spare part- -With the carpet trim series-
17	15915807	4	VITE -Vale per GTS-	SCREW -Valid for GTS-
18	—	1	RIVESTIMENTO MOQUETTE DX. -Vale per GTS- -Non a ricambio- -Con la serie rivestimenti moquette-	R.H. CARPET UPHOLSTERY -Valid for GTS- -Not as spare part- -With the carpet trim series-
19	—	1	RIVESTIMENTO MOQUETTE SX. -Vale per GTS- -Non a ricambio- -Con la serie rivestimenti moquette-	L.H. CARPET UPHOLSTERY -Valid for GTS- -Not as spare part- -With the carpet trim series-
20	15688178	3	VITE	SCREW
21	626842..	1	MODANATURA VASCHETTA MOBILETTO FRENO A MANO -No per USA-	HAND BRAKE CONSOLE CASING MOULDING -Not for USA-
22	635832..	1	MOBILETTO FRENO A MANO RIVESTITO COMPLETO DI RIPARO RIVESTITO -Vale per USA-	COVERED PARKING BRAKE CONSOLE WITH COVERED PROTECTION -Valid for USA-
-	635835..	1	RIVESTIMENTO MOBILETTO -Vale per USA-	CONSOLE TRIM -Valid for USA-
23	14115980	3	BLOCCHETTO	BLOCK
24	15914707	4	VITE -No per GD-	SCREW -Not for GD-
25	62844600	1	COPRIPEDALE ACCELERATORE -No per GD-	ACCELERATOR PEDAL COVER -Not for GD-
26	62148700	1	RIPARO PER RIPO RTO ANT. SX. -No per GD-	PROTECTION FOR L.H. FRONT FACING FRAMEWORK -Not for GD-
27	63002600	1	RICOPRIMENTO RINVIO PEDALE ACCELERATORE -Vale per GD-	ACCELERATOR PEDAL TRANSMISSION PROTECTION -Valid for GD-
28	12575411	4	DADO -Vale per GD-	NUT -Valid for GD-
29	10519401	4	ROSETTA -Vale per GD-	WASHER -Valid for GD-

<i>Rif</i>	<i>Dis.N° Part.N°</i>	<i>Q.ty</i>	<i>Denominazione</i>	<i>Description</i>
30	63222500	1	SUPPORTO SOLETTA -Vale per GD-	BASE HOLDER -Valid for GD-
31	62986300	1	SOLETTA APPOGGIAPIEDI PILOTA -Vale per GD-	PILOT FOOT REST SUPPORT BASE -Valid for GD-
32	15914707	4	VITE -Vale per GD-	SCREW -Valid for GD-
33	63006900	1	COPRIPEDALE ACCELERATORE -Vale per GD-	ACCELERATOR PEDAL COVER -Valid for GD-
34	63557200	1	RIPO RTO ANT. DX. RIVESTITO -Nero- -Vale per GD-	COVERED R.H. FRONT FACING -Black- -Valid for GD-
-	63557300	1	RIPO RTO ANT. DX. RIVESTITO -Castoro- -Vale per GD-	COVERED R.H. FRONT FACING -Beaver- -Valid for GD-
-	63557400	1	RIPO RTO ANT. DX. RIVESTITO -Rosso- -Vale per GD-	COVERED R.H. FRONT FACING -Red- -Valid for GD-
-	63557500	1	RIPO RTO ANT. DX. RIVESTITO -Blu- -Vale per GD-	COVERED R.H. FRONT FACING -Blue- -Valid for GD-
-	63557600	1	RIPO RTO ANT. DX. RIVESTITO -Testa di moro- -Vale per GD-	COVERED R.H. FRONT FACING -Dark brown- -Valid for GD-
35	633091..	1	MODANATURA VASCHETTA MOBILETTO FRENO A MANO -Vale per USA-	HAND BRAKE CONSOLE CASING MOULDING -Valid for USA-
36	12574011	2	DADO -Vale per GD-	NUT -Valid for GD-
37	12642801	2	ROSETTA -Vale per GD-	WASHER -Valid for GD-
38	63558000	1	RIPO RTO ANT. SX. RIVESTITO -Nero- -Vale per GD-	COVERED L.H. FRONT FACING -Black- -Valid for GD-
-	63558100	1	RIPO RTO ANT. SX. RIVESTITO -Castoro- -Vale per GD-	COVERED L.H. FRONT FACING -Beaver- -Valid for GD-
-	63558200	1	RIPO RTO ANT. SX. RIVESTITO -Rosso- -Vale per GD-	COVERED L.H. FRONT FACING -Red- -Valid for GD-
-	63558300	1	RIPO RTO ANT. SX. RIVESTITO -Blu- -Vale per GD-	COVERED L.H. FRONT FACING -Blue- -Valid for GD-

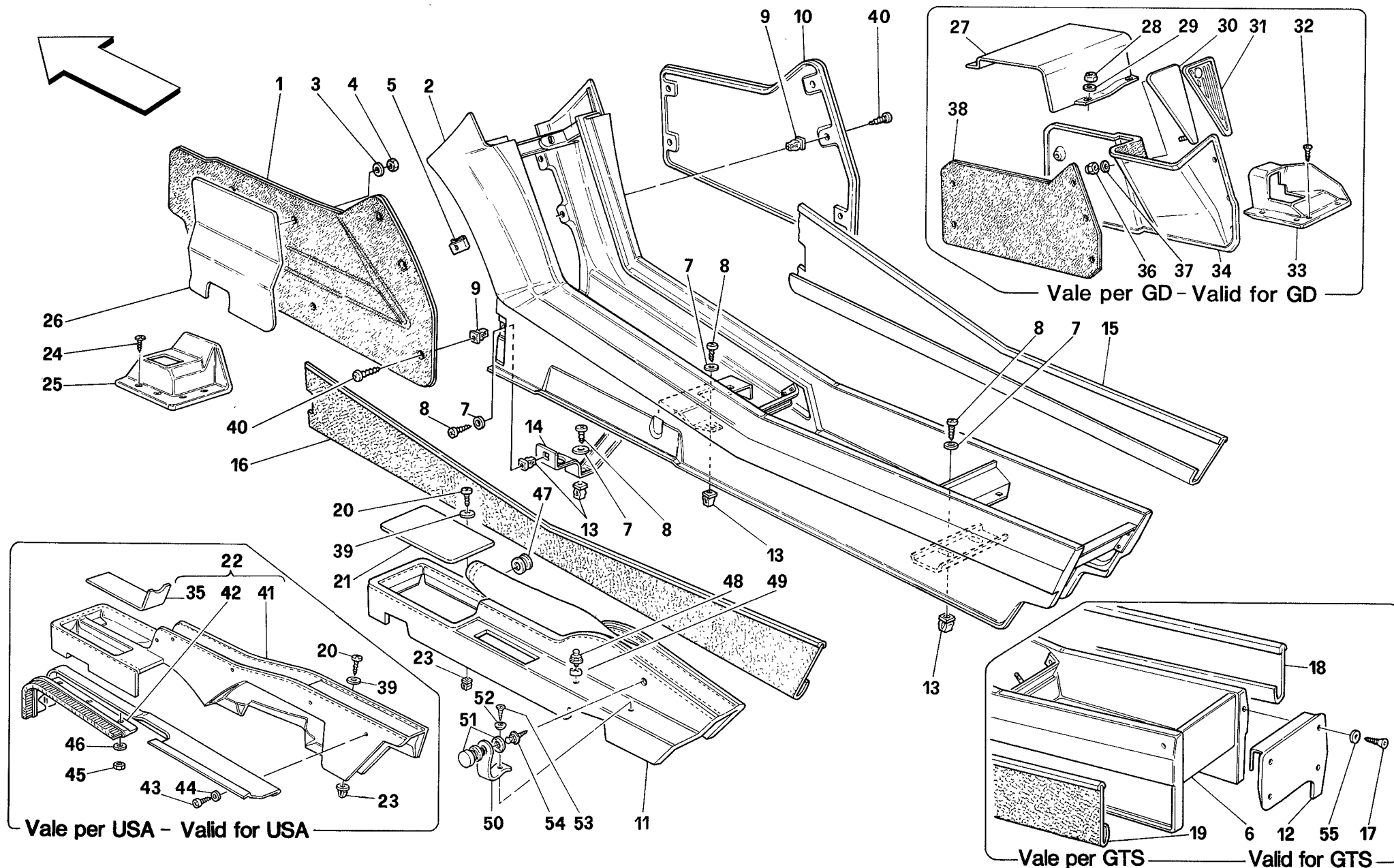

348 '94

TUNNEL - OSSATURA E RIVESTIMENTI

TUNNEL - FRAMEWORK AND TRIMS

TAV. 132

DATA: APRILE '94

<i>Rif</i>	<i>Dis.N° Part.N°</i>	<i>Q.ty</i>	<i>Denominazione</i>	<i>Description</i>
-	63558400	1	RIPORTO ANT. SX. RIVESTITO -Testa di moro- -Vale per GD -	COVERED L.H. FRONT FACING -Dark brown- -Valid for GD -
39	12638177	3	ROSETTA	WASHER
40	15687708	9	VITE	SCREW
41	635838..	1	RIPARO RIVESTITO -Vale per USA -	COVERED PROTECTION -Valid for USA -
-	635839..	1	RIVESTIMENTO -Vale per USA -	UPHOLSTERY -Valid for USA -
42	63309000	1	SPAZZOLA -Vale per USA -	BRUSH -Valid for USA -
43	15957201	5	VITE -Vale per USA -	SCREW -Valid for USA -
44	14497701	5	ROSETTA -Vale per USA -	WASHER -Valid for USA -
45	16101711	4	DADO -Vale per USA -	NUT -Valid for USA -
46	13577411	4	ROSETTA -Vale per USA -	WASHER -Valid for USA -
47	64277400	1	BOTTONE DI FISSAGGIO -No per USA -	FIXING BUTTON -Not for USA -
48	61632100	1	MASCHIO PER BOTTONE -Vale per Spider - -No per USA -	SCREW TAP -Valid for Spider - -Not for USA -

<i>Rif</i>	<i>Dis.N° Part.N°</i>	<i>Q.ty</i>	<i>Denominazione</i>	<i>Description</i>
49	64277200	1	DISTANZIALE -Vale per Spider - -No per USA -	SPACER -Valid for Spider - -Not for USA -
50	64278000	1	CINTURINO -Vale per Spider - -No per USA -	BELT -Valid for Spider - -Not for USA -
51	60727200	1	BOTTONE FEMMINA -Vale per Spider - -No per USA -	FEMALE BUTTON -Valid for Spider - -Not for USA -
52	62823200	1	ROSETTA -Vale per Spider - -No per USA -	WASHER -Valid for Spider - -Not for USA -
53	15914708	1	VITE -Vale per Spider - -No per USA -	SCREW -Valid for Spider - -Not for USA -
54	63961100	1	BOTTONE -Vale per Spider - -No per USA -	BUTTON -Valid for Spider - -Not for USA -
55	12612207	4	ROSETTA -Vale per GTS -	WASHER -Valid for GTS -
PER I CODICI DEI PARTICOLARI RIVESTITI IN PELLE, MOQUETTE O STOFFA E PER LE SERIE COMPLETE DEI TAPPETI PAVIMENTO E RIVESTIMENTI MOQUETTE VEDI TAVOLA APPOSITA.				SEE RELEVANT TABLE FOR CODES OF PARTS COVERED IN LEATHER, MOQUETTE OR CLOTH AND FOR THE COMPLETE SERIES OF FLOOR CARPETS AND MOQUETTE UPHOLSTERY.

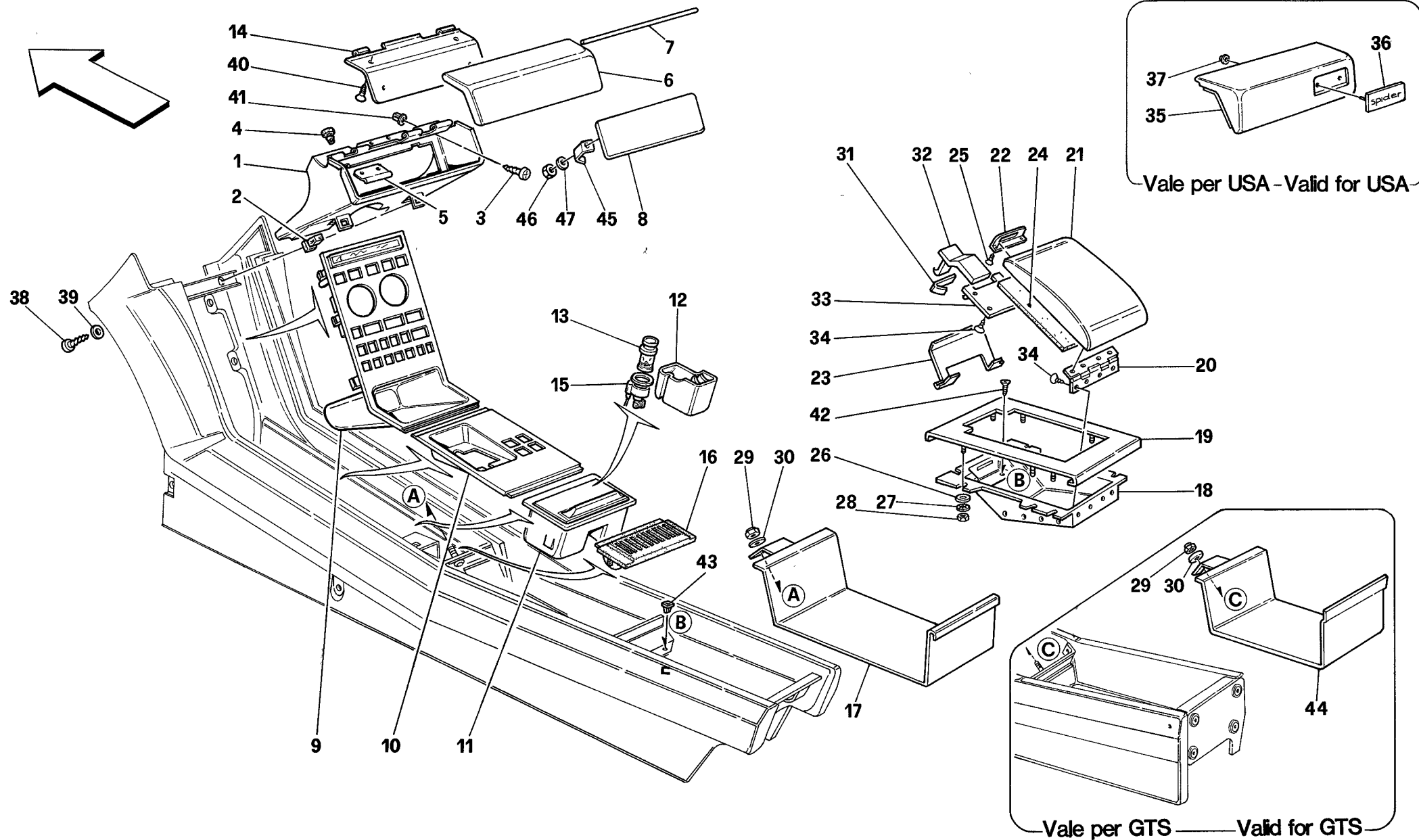

348 '94

TUNNEL - ACCESSORI
TUNNEL - ACCESSORIES

TAV. 133
DATA: APRILE '94

Rif	Dis.N° Part.N°	Q.ty	Denominazione	Description
1	62147100	1	CASSETTO AUTORADIO	RADIO CASING
2	14202782	2	BLOCCHETTO	BLOCK
3	15688375	2	VITE	SCREW
4	14624487	1	TAPPO GOMMA	RUBBER PLUG
5	62147900	1	MOLLA SPORTELLO	SPRING FOR DOOR
6	621474..	1	SPORTELLO ESTERNO CASSETTO	COVERED CAR RADIO OUTER
			AUTORADIO RIVESTITO	SET HOLDER
			-No per USA-	-Not for USA-
-	621477..	1	RIVESTIMENTO SPORTELLO	DOOR UPHOLSTERY
			-No per USA-	-Not for USA-
7	62147800	1	PERNO PER SPORTELLO	PIN FOR DOOR
8	62993700	1	MOSTRINA INTERNO CASSETTO	COVERED INNER GLOVE BOX
			RIVESTITA	PLATE
9	146375	1	PIASTRA CONSOLLE	CONSOLE PLATE
			-No per Spider-	-Not for Spider-
-	157146	1	PIASTRA CONSOLLE	CONSOLE PLATE
			-Vale per Spider-	-Valid for Spider-
10	147111	1	PIASTRA TUNNEL -No per GD-	TUNNEL PLATE -Not for GD-
-	147112	1	PIASTRA TUNNEL -Vale per GD-	TUNNEL PLATE -Valid for GD-
11	62146600	1	POSACENERE	ASH TRAY
			-Completo solo del part. 12-	-Only part. 12 included-
12	—	1	VASCHETTA POSACENERE	ASHTRAY PAN
			-Non a ricambio-	-Not as spare part-
			-Con il complessivo 62146600-	-With the assembly 62146600-
13	61107500	1	ACCENDISIGARI	CIGAR LIGHTER
14	62147500	1	SPORTELLO INTERNO CASSETTO	CAR RADIO GLOVE BOX
			AUTORADIO -No per USA-	INNER DOOR -Not for USA-
15	61107600	1	CORPO ACCENDISIGARI	CIGAR LIGHTER BODY
16	62146500	1	MOSTRINA PORTAMONETE	PLATE FOR MONEY
17	633222..	1	FONDO CASSETTO RIVESTITO	COVERED GLOVE BOX BOTTOM
-	633219..	1	RIVESTIMENTO	UPHOLSTERY
18	61059000	1	CASSETTO PORTANASTRI	CASSETTE BOX
			-No per GTS-	-Not for GTS-
19	636288..	1	SOSTEGNO CASSETTO	SUPPORT FOR CASSETTE
			PORTANASTRI -No per GTS-	BOX -Not for GTS-
20	61059200	1	CERNIERA	HINGE
			-No per GTS-	-Not for GTS-
21	610594..	1	SPORTELLO PORTANASTRI	CASSETTE BOX WITH
			RIVESTITO -No per GTS-	MOULDING -Not for GTS-
-	610595..	1	RIVESTIMENTO -No per GTS-	UPHOLSTERY -Not for GTS-
22	61059900	1	MODANATURA PER PULSANTE	BUTTON MOULDING
			-No per GTS-	-Not for GTS-

TUNNEL - ACCESSORI **TUNNEL - ACCESSORIES**

Rif	Dis.N° Part.N°	Q.ty	Denominazione	Description
23	61059100	4	PARATIA PER CASSETTO	CASSETTE BOX SHIELD
			PORTANASTRI -No per GTS-	-Not for GTS-
24	61060000	1	RIVESTIMENTO INTERNO	INNER DOOR UPHOLSTERY
			SPORTELLO -No per GTS-	-Not for GTS-
25	15913508	2	VITE -No per GTS-	SCREW -Not for GTS-
26	13577411	8	ROSETTA -No per GTS-	WASHER -Not for GTS-
27	10615179	8	ROSETTA -No per GTS-	WASHER -Not for GTS-
28	16101711	8	DADO -No per GTS-	NUT -Not for GTS-
29	12577811	1	DADO	NUT
30	12638101	1	ROSETTA	WASHER
31	61059700	1	MOLLA -No per GTS-	SPRING -Not for GTS-
32	61059600	1	PULSANTE -No per GTS-	PUSH BUTTON -Not for GTS-
33	61059800	1	COPERCHIO PER MOLLA	COVER FOR SPRING
			-No per GTS-	-Not for GTS-
34	15914608	12	VITE -No per GTS-	SCREW -Not for GTS-
35	622260..	1	SPORTELLO ESTERNO CASSETTO	COVERED CAR RADIO OUTER
			AUTORADIO RIVESTITO	SET HOLDER
			-Vale per USA-	-Valid for USA-
-	622261..	1	RIVESTIMENTO SPORTELLO	DOOR UPHOLSTERY
			-Vale per USA-	-Valid for USA-
36	63921600	1	SIGLA "Spider"	"Spider" NAMEPLATE
			-Vale per USA-	-Valid for USA-
37	60324506	2	MOLLETTA	CLIP
			-Vale per USA-	-Valid for USA-
38	15688375	2	VITE	SCREW
39	12638177	2	ROSETTA	WASHER
40	15669706	4	VITE	SCREW
41	14115980	2	BLOCCHETTO	BLOCK
42	15641278	2	VITE -No per GTS-	SCREW -Not for GTS-
43	14115580	2	BLOCCHETTO	BLOCK
44	633396..	1	FONDO CASSETTO RIVESTITO	COVERED GLOVE BOX BOTTOM
			-Vale per GTS-	-Valid for GTS-
-	633221..	1	RIVESTIMENTO	UPHOLSTERY
			-Vale per GTS-	-Valid for GTS-
45	62993400	2	MOLLETTA	CLIP
46	16101711	2	DADO	NUT
47	10615179	2	ROSETTA	WASHER

PER I CODICI DEI PARTICOLARI RIVESTITI IN PELLE,
MOQUETTE O STOFFA E PER LE SERIE COMPLETE
DEI TAPPETI PAVIMENTO E RIVESTIMENTI MO-
QUETTE VEDI TAVOLA APPOSITA.

SEE RELEVANT TABLE FOR CODES OF PARTS
COVERED IN LEATHER, MOQUETTE OR CLOTH
AND FOR THE COMPLETE SERIES OF FLOOR
CARPETS AND MOQUETTE UPHOLSTERY.

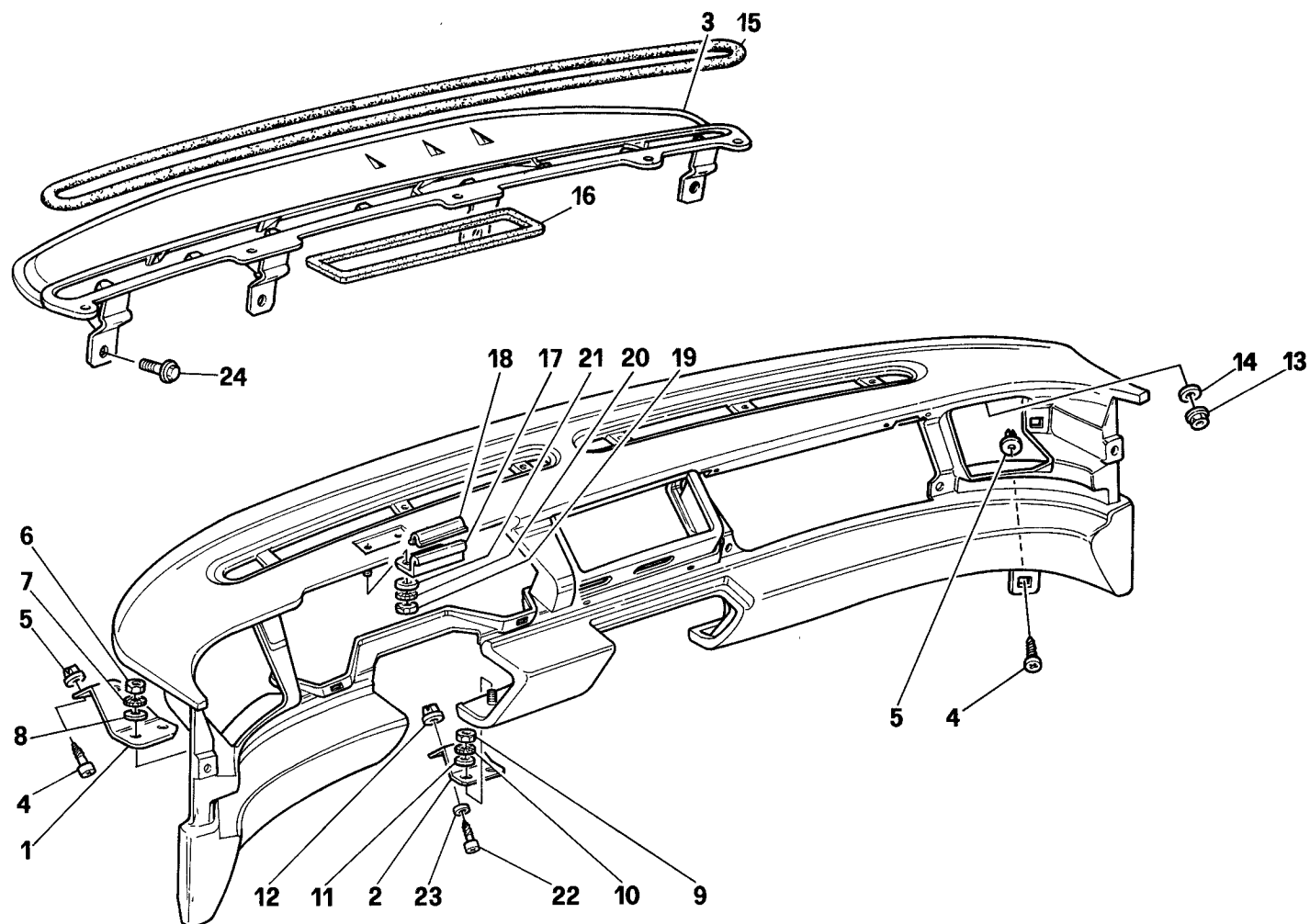
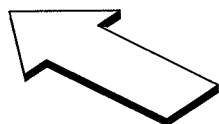

348 '94

PLANCIA - STRUTTURA E SUPPORTI -No per USA-
DASHBOARD - STRUCTURE AND SUPPORTS -Not for USA-

TAV. 134

DATA: APRILE '94

<i>Rif</i>	<i>Dis.N° Part.N°</i>	<i>Q.ty</i>	<i>Denominazione</i>	<i>Description</i>
-	636200..	1	PLANCIA RIVESTITA -No per GD-	UPHOLSTERED DASHBOARD -Not for GD-
-	633040..	1	PLANCIA RIVESTITA -Vale per GD-	UPHOLSTERED DASHBOARD -Valid for GD-
-	62136500	1	RIVESTIMENTO SUPERIORE -No per GD-	UPPER UPHOLSTERY -Not for GD-
-	62190000	1	RIVESTIMENTO SUPERIORE -Vale per GD-	UPPER UPHOLSTERY -Valid for GD-
-	629948..	1	RIVESTIMENTO INFERIORE DX. -No per GD-	R.H. LOWER UPHOLSTERY -Not for GD-
-	629968..	1	RIVESTIMENTO INFERIORE DX. -Vale per GD-	R.H. LOWER UPHOLSTERY -Valid for GD-
-	629949..	1	RIVESTIMENTO INFERIORE SX. -No per GD-	L.H. LOWER UPHOLSTERY -Not for GD-
-	629969..	1	RIVESTIMENTO INFERIORE SX. -Vale per GD-	L.H. LOWER UPHOLSTERY -Valid for GD-
1	63513000	1	STAFFA FISS. PLANCIA A SCOCCA	DASHBOARD TO BODY FIXING BRACKET
2	62139200	2	STAFFETTA FISS. INFERIORE PLANCIA	DASHBOARD LOWER FIXING BRACKET
3	62185800	1	CONDOTTO ARIA SOTTOPLANCIA -No per GD-	UNDER-DASHBOARD AIR DUCTING -Not for GD-
-	62193200	1	CONDOTTO ARIA SOTTOPLANCIA -Vale per GD-	UNDER-DASHBOARD AIR DUCTING -Valid for GD-
4	15785101	2	VITE	SCREW
5	14115980	2	BLOCCHETTO	BLOCK

<i>Rif</i>	<i>Dis.N° Part.N°</i>	<i>Q.ty</i>	<i>Denominazione</i>	<i>Description</i>
6	15896470	2	DADO	NUT
7	12605270	2	ROSETTA	WASHER
8	14496301	2	ROSETTA	WASHER
9	15896470	4	DADO	NUT
10	12605270	4	ROSETTA	WASHER
11	14496301	4	ROSETTA	WASHER
12	14115980	2	BLOCCHETTO	BLOCK
13	13832101	2	DADO	NUT
14	12640601	2	ROSETTA	WASHER
15	62200500	1	GUARNIZIONE	GASKET
16	62188000	1	GUARNIZIONE CONVOGLIATORE ARIA	AIR CONVEYOR GASKET
17	62139700	1	PIASTRA FISS. CUPOLOTTO	INSTRUMENTS PANEL FIXING PLATE
18	62139800	1	ANTIVIBRANTE	ANTI-VIBRATIONS
19	15896470	2	DADO	NUT
20	12605270	2	ROSETTA	WASHER
21	14496301	2	ROSETTA	WASHER
22	15688375	2	VITE	SCREW
23	12638101	2	ROSETTA	WASHER
24	13836371	4	VITE	SCREW

PER I CODICI DEI PARTICOLARI RIVESTITI IN PELLE,
MOQUETTE O STOFFA E PER LE SERIE COMPLETE
DEI TAPPETI PAVIMENTO E RIVESTIMENTI MO-
QUETTE VEDI TAVOLA APPOSITA.

SEE RELEVANT TABLE FOR CODES OF PARTS
COVERED IN LEATHER, MOQUETTE OR CLOTH
AND FOR THE COMPLETE SERIES OF FLOOR
CARPETS AND MOQUETTE UPHOLSTERY.

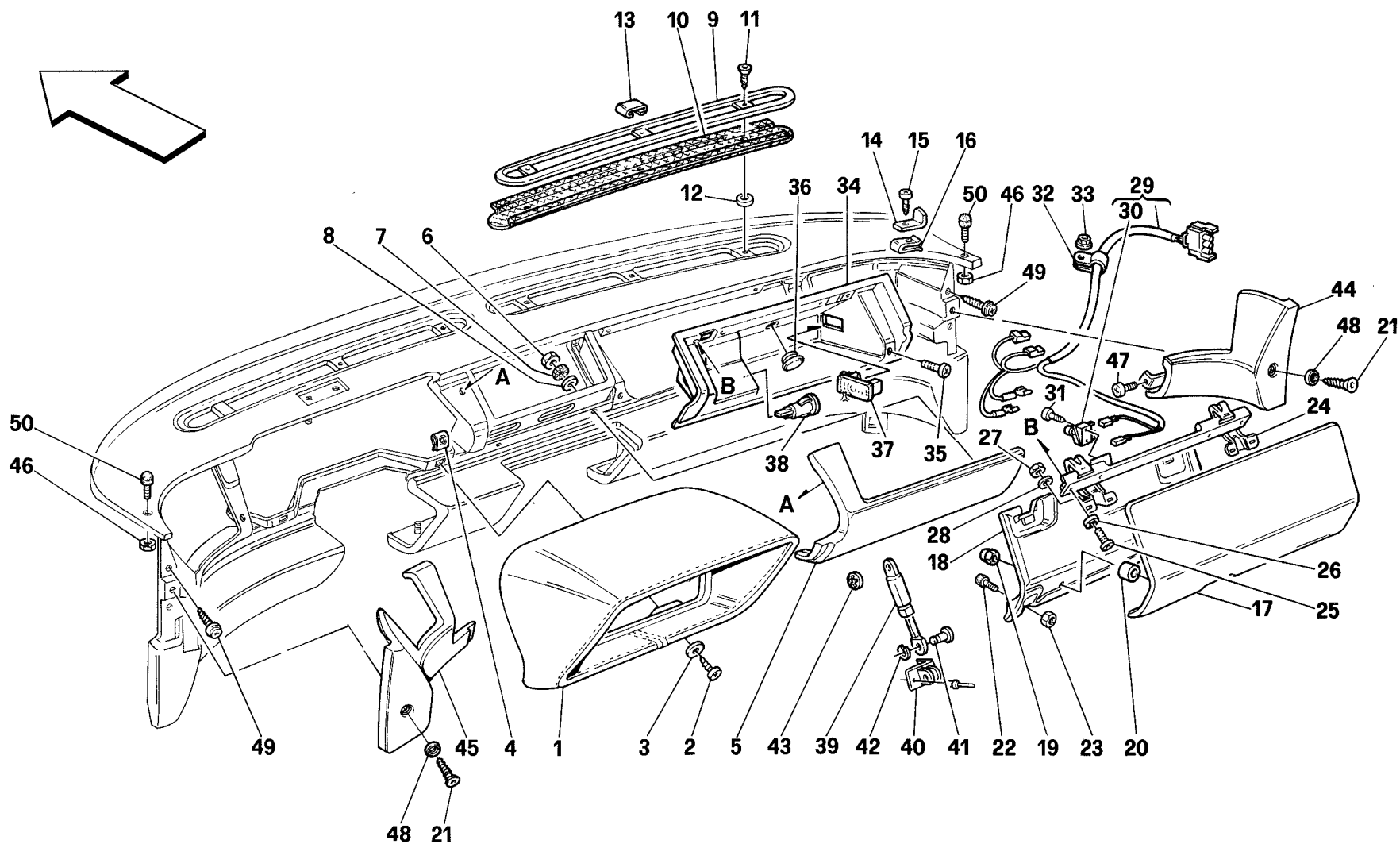

348 '94

PLANCIA - RIVESTIMENTO E ACCESSORI -No per USA-
DASHBOARD - TRIM AND ACCESSORIES -Not for USA-

TAV. 135

DATA: APRILE '94

Rif	Dis.N° Part.N°	Q.ty	Denominazione	Description
1	62139900	1	CUPOLOTTO RIVESTITO -No per GD-	COVERED INSTRUMENTS PANEL -Not for GD-
-	62192300	1	CUPOLOTTO RIVESTITO -Vale per GD-	COVERED INSTRUMENTS PANEL -Valid for GD-
-	62847900	1	RIVESTIMENTO	UPHOLSTERY
2	15644178	2	VITE	SCREW
3	10519206	2	ROSETTA	WASHER
4	61067800	2	STAFFETTA	BRACKET
5	62136600	1	RIPORTO CENTRALE RIVESTITO -No per GD-	COVERED CENTRAL INSERT -Not for GD-
-	62190300	1	RIPORTO CENTRALE RIVESTITO -Vale per GD-	COVERED CENTRAL INSERT -Valid for GD-
-	62136900	1	RIVESTIMENTO -No per GD-	UPHOLSTERY -Not for GD-
-	62190500	1	RIVESTIMENTO -Vale per GD-	UPHOLSTERY -Valid for GD-
6	15896470	2	DADO	NUT
7	12605270	2	ROSETTA	WASHER
8	14496301	2	ROSETTA	WASHER
9	62186800	2	MOSTRINA BOCCHETTE ARIA	AIR OUTLET PLATE
10	62880800	2	RIPARO IN RETE SU BOCCHETTE ARIA	AIR OUTLET GRID SHIELD
11	63291400	6	VITE	SCREW
12	63622400	6	ROSETTA	WASHER
13	62880900	6	MOSTRINA COPRIVITE	SCREW-COVER PLATE
14	63014000	1	ANGOLARE RITEGNO BOCCHETTA DX.	R.H. ANGLE PIECE SUPPORT
15	15644101	1	VITE	SCREW
16	60674700	1	STAFFETTA PER VITE	SCREW BRACKET
17	62141000	1	SPORTELLO RIVESTITO -No per GD-	COVERED DOOR -Not for GD-
-	62192600	1	SPORTELLO RIVESTITO -Vale per GD-	COVERED DOOR -Valid for GD-
-	62141300	1	RIVESTIMENTO -No per GD-	UPHOLSTERY -Not for GD-
-	62192900	1	RIVESTIMENTO -Vale per GD-	UPHOLSTERY -Valid for GD-
18	62141500	1	RICOPRIMENTO INTERNO SPORTELLO	DOOR INNER OVERLAP
19	62990500	6	DADO	NUT
20	62989700	2	BOCCOLA DISTANZIALE	SPACER BUSHING
-	62989800	4	BOCCOLA DISTANZIALE	SPACER BUSHING
21	63291400	2	VITE -No per GD-	SCREW -Not for GD-
22	62453200	2	PERNO ARRESTO	STOP PIN
23	15896470	2	DADO	NUT

Rif	Dis.N° Part.N°	Q.ty	Denominazione	Description
24	62141600	1	CERNIERA SPORTELLLO -No per GD-	LID HINGE -Not for GD-
-	62868900	1	CERNIERA SPORTELLLO -Vale per GD-	LID HINGE -Valid for GD-
25	13274472	4	VITE	SCREW
26	12637806	4	ROSETTA	WASHER
27	15896470	4	DADO	NUT
28	14496301	4	ROSETTA	WASHER
29	145449	1	CAVI CASSETTO PLANCIA	DASHBOARD GLOVE BOX CABLES
30	141013	1	MICROINTERRUTTORE	MICRO-SWITCH
31	15639901	2	VITE	SCREW
32	10418301	2	STAFFETTA	BRACKET
33	13831801	2	DADO	NUT
34	62138400	1	RIPORTO INTERNO VANO CASSETTO -No per GD-	GLOVE BOX INNER INSERT -Not for GD-
-	62192100	1	RIPORTO INTERNO VANO CASSETTO -Vale per GD-	GLOVE BOX INNER INSERT -Valid for GD-
35	14440927	2	VITE	SCREW
36	14507897	1	TAPPO	PLUG
37	139517	1	PLAFONIERA LUCE CASSETTO	GLOVE BOX DOME LAMP
38	139955	1	PRESA CORRENTE	SOCKET
39	62830600	1	MOLLA A GAS PER SPORTELLLO	DOOR GAS SPRING
40	—	1	FORCELLA -Non a ricambio- -Con il riporto interno vano cassetto part. 34-	FORK -Not as spare part- -With the box inner insert part. 34-
41	62162800	1	PERNO	PIN
42	11087576	1	ANELLO ELASTICO	FLEXIBLE RING
43	62831000	1	MOLLETTA	CLIP
44	63287400	1	RIPORTO LATERALE DX. RIVESTITO -No per GD-	COVERED R.H. LATERAL INSERT -Not for GD-
-	62190800	1	RIPORTO LATERALE DX. RIVESTITO -Vale per GD-	COVERED R.H. LATERAL INSERT -Valid for GD-
-	62137300	1	RIVESTIMENTO -No per GD-	UPHOLSTERY -Not for GD-
-	62190900	1	RIVESTIMENTO -Vale per GD-	UPHOLSTERY -Valid for GD-
45	63287500	1	RIPORTO LATERALE SX. RIVESTITO -No per GD-	COVERED L.H. LATERAL INSERT -Not for GD-
-	62191300	1	RIPORTO LATERALE SX. RIVESTITO -Vale per GD-	COVERED L.H. LATERAL INSERT -Valid for GD-
-	62137700	1	RIVESTIMENTO -No per GD-	UPHOLSTERY -Not for GD-
-	62191500	1	RIVESTIMENTO -Vale per GD-	UPHOLSTERY -Valid for GD-
46	15896470	2	DADO	NUT
47	20297602	1	VITE	SCREW
48	63345700	2	RONDELLA -No per GD-	WASHER -Not for GD-
49	15785101	4	VITE	SCREW
50	62453200	2	PERNO ARRESTO	STOP PIN

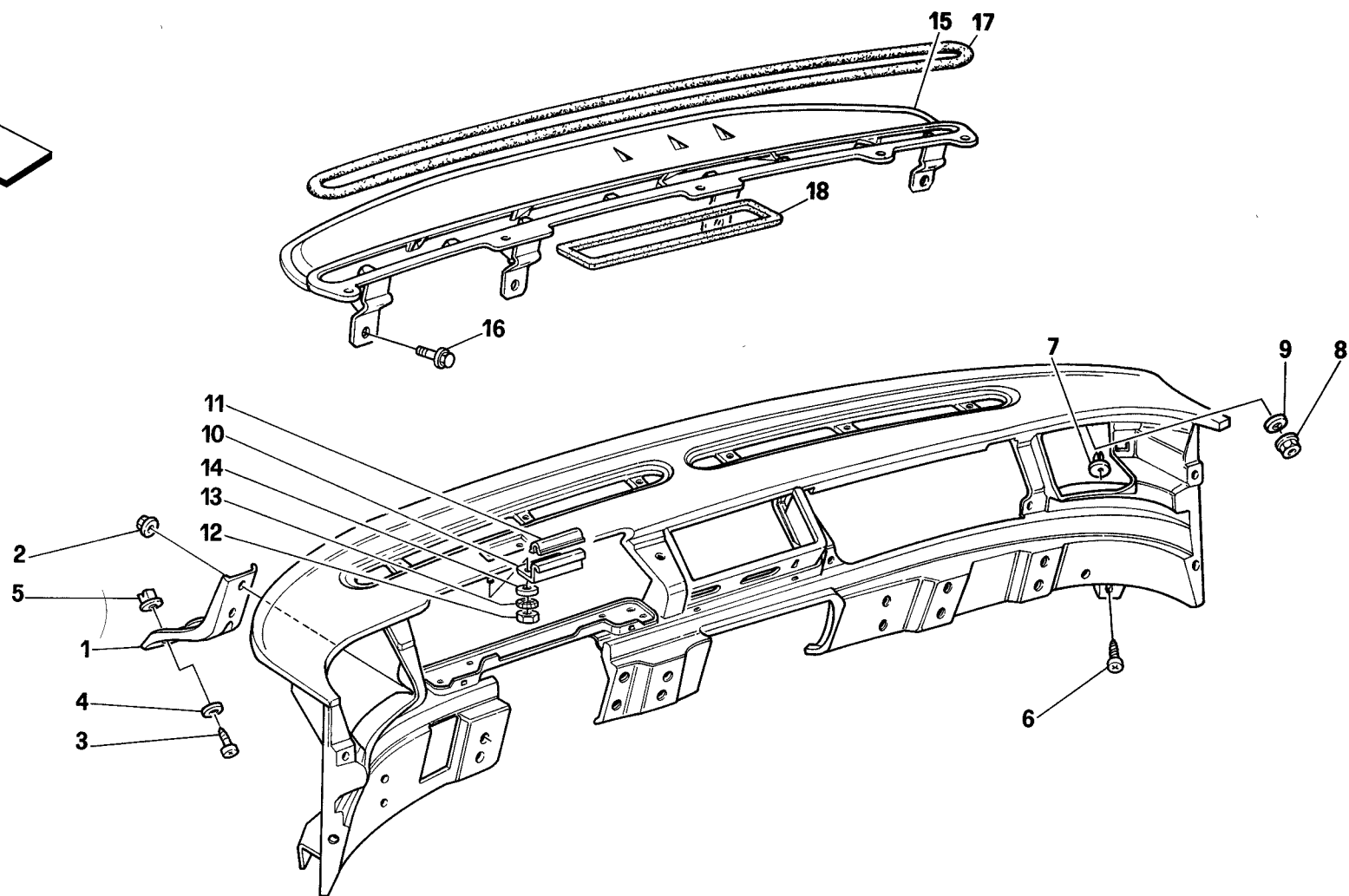
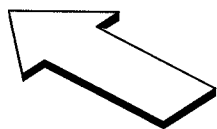

348 '94

PLANCIA - STRUTTURA E SUPPORTI -Vale per USA-

DASHBOARD - STRUCTURE AND SUPPORTS -Valid for USA-

TAV. 136

DATA: APRILE '94

<i>Rif</i>	<i>Dis.N° Part.N°</i>	<i>Q.ty</i>	<i>Denominazione</i>	<i>Description</i>
-	633574..	1	PLANCIA RIVESTITA	UPHOLSTERED DASHBOARD
-	62136500	1	RIVESTIMENTO SUPERIORE	UPPER UPHOLSTERY
-	633186..	1	RIVESTIMENTO INFERIORE	LOWER UPHOLSTERY
1	62224400	4	STAFFETTA FISS. INFERIORE	DASHBOARD LOWER FIXING
			PLANCIA	BRACKET
2	14059211	16	DADO	NUT
3	15688375	4	VITE	SCREW
4	12638101	4	ROSETTA	WASHER
5	14202782	4	BLOCCHETTO	BLOCK
6	15785101	2	VITE	SCREW
7	14115980	2	BLOCCHETTO	BLOCK
8	13832101	2	DADO	NUT
9	12640601	2	ROSETTA	WASHER
10	62139700	1	PIASTRA FISS. CUPOLOTTO	INSTRUMENTS PANEL FIXING PLATE

<i>Rif</i>	<i>Dis.N° Part.N°</i>	<i>Q.ty</i>	<i>Denominazione</i>	<i>Description</i>
11	62139800	1	ANTIVIBRANTE	ANTI-VIBRATIONS
12	15896470	2	DADO	NUT
13	12605270	2	ROSETTA	WASHER
14	14496301	2	ROSETTA	WASHER
15	62185800	1	CONDOTTO ARIA SOTTOPLANCIA	UNDER-DASHBOARD AIR DUCTING
16	13836371	4	VITE	SCREW
17	62200500	1	GUARNIZIONE	GASKET
18	62188000	1	GUARNIZIONE	AIR CONVEYOR
			CONVOGLIATORE ARIA	GASKET
PER I CODICI DEI PARTICOLARI RIVESTITI IN PELLE, MOQUETTE O STOFFA E PER LE SERIE COMPLETE DEI TAPPETI PAVIMENTO E RIVESTIMENTI MO-QUETTE VEDI TAVOLA APPOSITA.				SEE RELEVANT TABLE FOR CODES OF PARTS COVERED IN LEATHER, MOQUETTE OR CLOTH AND FOR THE COMPLETE SERIES OF FLOOR CARPETS AND MOQUETTE UPHOLSTERY.

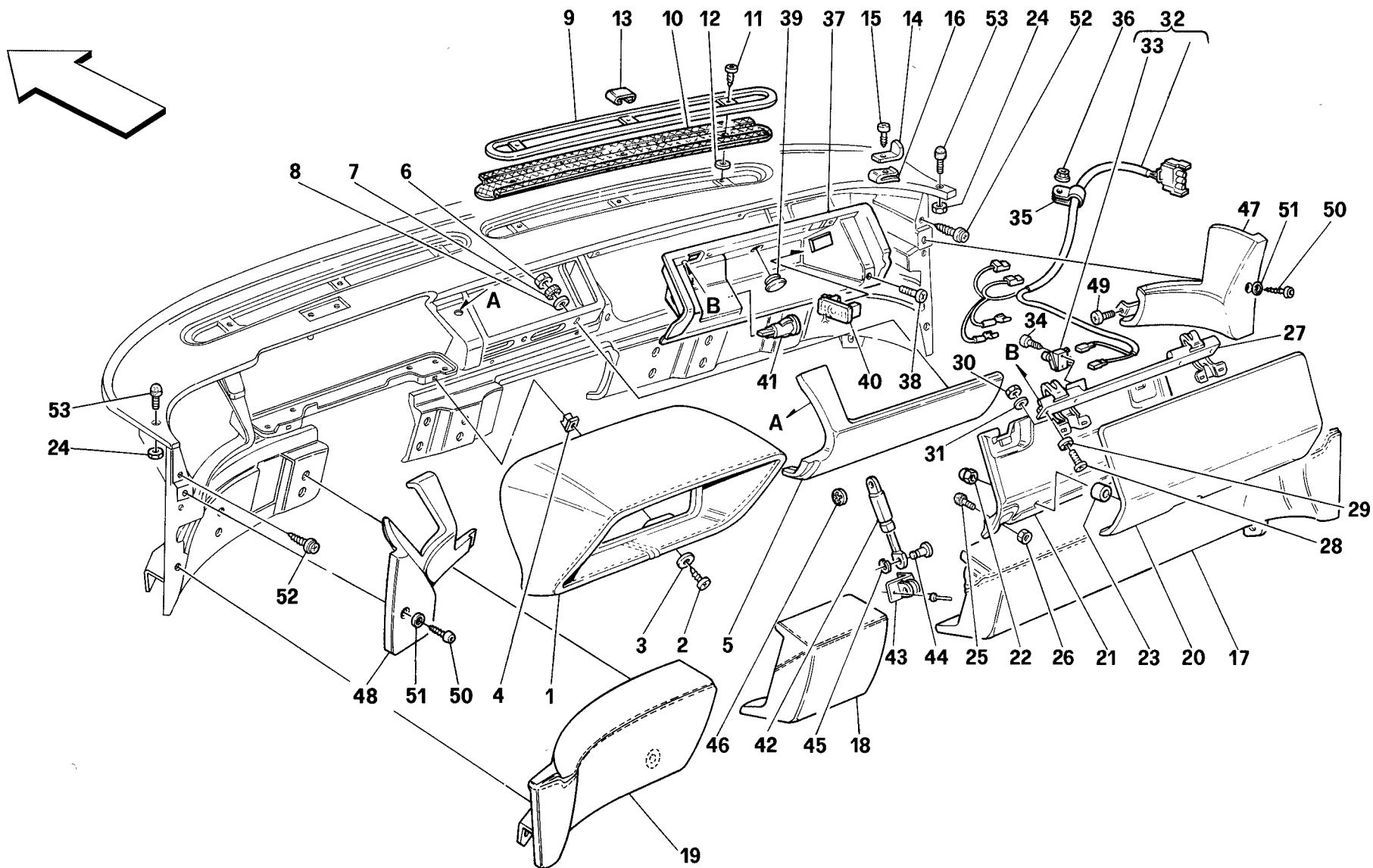

348 '94

PLANCIA - RIVESTIMENTO E ACCESSORI -Vale per USA-
DASHBOARD - TRIM AND ACCESSORIES -Valid for USA-

TAV. 137

DATA: APRILE '94

<i>Rif</i>	<i>Dis.N° Part.N°</i>	<i>Q.ty</i>	<i>Denominazione</i>	<i>Description</i>
1	62139900	1	CUPOLOTTO RIVESTITO	COVERED INSTRUMENTS PANEL
-	62847900	1	RIVESTIMENTO	UPHOLSTERY
2	15644178	2	VITE	SCREW
3	10519206	2	ROSETTA	WASHER
4	14115980	2	BLOCCHETTO	BLOCK
5	62136600	1	RIPORTO CENTRALE RIVESTITO	CENTRAL INSERT
-	62136900	1	RIVESTIMENTO	UPHOLSTERY
6	15896470	2	DADO	NUT
7	12605270	2	ROSETTA	WASHER
8	14496301	2	ROSETTA	WASHER
9	62186800	2	MOSTRINA BOCCHETTE ARIA	AIR OUTLET PLATE
10	62880800	2	RIPARO IN RETE SU BOCCHETTE ARIA	AIR OUTLET GRID SHIELD
11	63291400	6	VITE	SCREW
12	63622400	6	ROSETTA	WASHER
13	62880900	6	MOSTRINA COPRIVITE	SCREW-COVER PLATE
14	63014000	1	ANGOLARE RITEGNO BOCCHETTA DX.	R.H. ANGLE PIECE SUPPORT
15	15644101	1	VITE	SCREW
16	60674700	1	STAFFETTA PER VITE	SCREW BRACKET
17	622233..	1	RIPORTO LATERALE INFERIORE DX.	R.H. LATERAL LOWER INSERT
-	622234..	1	RIVESTIMENTO	UPHOLSTERY
18	622228..	1	RIPORTO CENTRALE INFERIORE	CENTRAL LOWER INSERT
-	622229..	1	RIVESTIMENTO	UPHOLSTERY
19	622238..	1	RIPORTO LATERALE INFERIORE SX.	L.H. LATERAL LOWER INSERT
-	622239..	1	RIVESTIMENTO	UPHOLSTERY
20	62141000	1	SPORTELLO RIVESTITO	COVERED DOOR
-	62141300	1	RIVESTIMENTO	UPHOLSTERY
21	62141500	1	RICOPRIMENTO INTERNO SPORTELLO	DOOR INNER OVERLAP
22	62990500	6	DADO	NUT
23	62989700	2	BOCCOLA DISTANZIALE	SPACER BUSHING
-	62989800	4	BOCCOLA DISTANZIALE	SPACER BUSHING
24	15896470	2	DADO	NUT
25	62453200	2	PERNO ARRESTO	STOP PIN
26	15896470	2	DADO	NUT
27	62141600	1	CERNIERA SPORTELLO	LID HINGE
28	13274472	4	VITE	SCREW

<i>Rif</i>	<i>Dis.N° Part.N°</i>	<i>Q.ty</i>	<i>Denominazione</i>	<i>Description</i>
29	12637806	4	ROSETTA	WASHER
30	15896470	4	DADO	NUT
31	14496301	4	ROSETTA	WASHER
32	145449	1	CAVI CASSETTO PLANCIA	DASHBOARD GLOVE BOX CABLES
33	141013	1	MICROINTERRUTTORE	MICRO-SWITCH
34	15639901	2	VITE	SCREW
35	10418301	2	STAFFETTA	BRACKET
36	13831801	2	DADO	NUT
37	62138400	1	RIPORTO INTERNO VANO CASSETTO	GLOVE BOX INNER INSERT
38	14440927	2	VITE	SCREW
39	14507897	1	TAPPO	PLUG
40	139517	1	PLAFONIERA LUCE CASSETTO	GLOVE BOX DOME LAMP
41	139955	1	PRESA CORRENTE	SOCKET
42	62830600	1	MOLLA A GAS PER SPORTELLO	DOOR GAS SPRING
43	—	1	FORCELLA -Non a ricambio- -Con il riporto interno vano cassetto part. 37-	FORK -Not as spare part- -With the box inner insert part. 37-
44	62162800	1	PERNO	PIN
45	11087576	1	ANELLO ELASTICO	FLEXIBLE RING
46	62831000	1	MOLLETTA	CLIP
47	63287400	1	RIPORTO LATERALE DX. RIVESTITO	COVERED R.H. LATERAL INSERT
-	62137300	1	RIVESTIMENTO	UPHOLSTERY
48	63287500	1	RIPORTO LATERALE SX. RIVESTITO	COVERED L.H. LATERAL INSERT
-	62137700	1	RIVESTIMENTO	UPHOLSTERY
49	20297602	1	VITE	SCREW
50	63291400	2	VITE	SCREW
51	63345700	2	RONDELLA	WASHER
52	15785101	4	VITE	SCREW
53	62453200	2	PERNO ARRESTO	STOP PIN

PER I CODICI DEI PARTICOLARI RIVESTITI IN PELLE,
MOQUETTE O STOFFA E PER LE SERIE COMPLETE
DEI TAPPETI PAVIMENTO E RIVESTIMENTI MO-
QUETTE VEDI TAVOLA APPOSITA.

SEE RELEVANT TABLE FOR CODES OF PARTS
COVERED IN LEATHER, MOQUETTE OR CLOTH
AND FOR THE COMPLETE SERIES OF FLOOR
CARPETS AND MOQUETTE UPHOLSTERY.

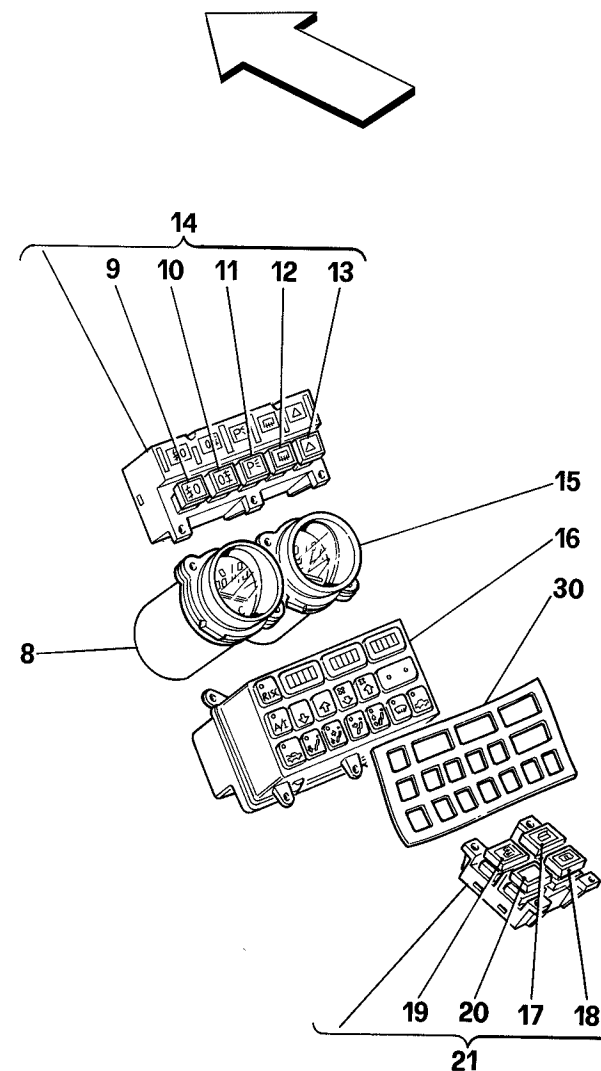
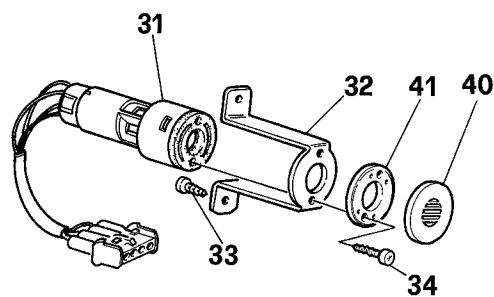
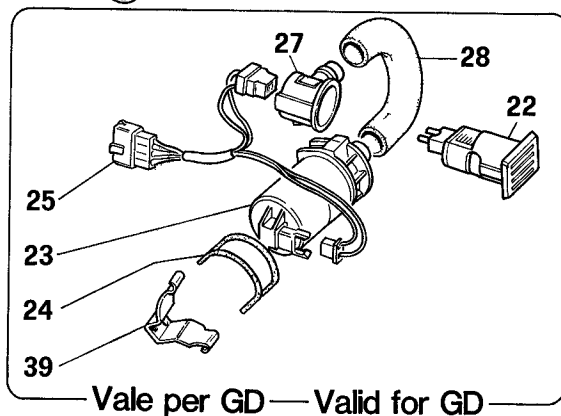
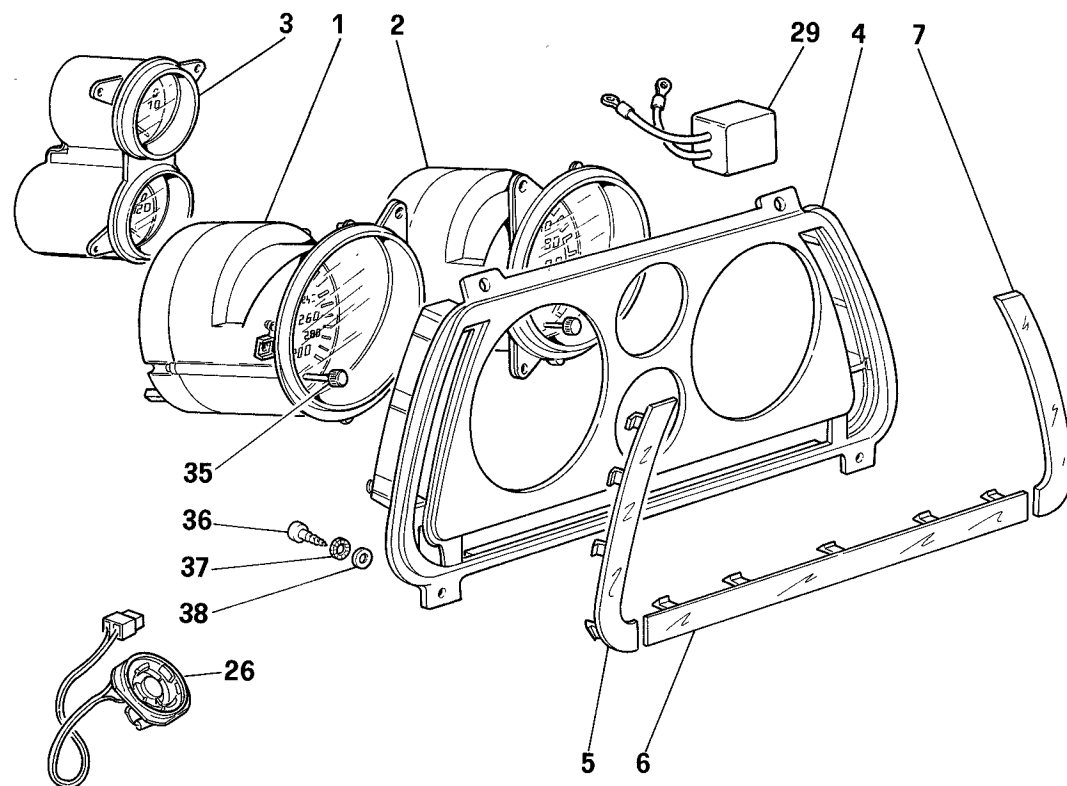

<i>Rif</i>	<i>Dis.N° Part.N°</i>	<i>Q.ty</i>	<i>Denominazione</i>	<i>Description</i>
1	145872	1	TACHIMETRO -No per USA e GB-	SPEEDOMETER -Not for USA and GB-
-	142777	1	TACHIMETRO -Vale per USA e GB-	SPEEDOMETER -Valid for USA and GB-
2	154644	1	CONTAGIRI ELETTRONICO	ELECTRONIC REVOLUTION COUNTER
3	134401	1	STRUMENTO COMBINATO PRESS. OLIO + TEMP. ACQUA -No per USA, GB e ZA-	COMBINED INSTRUMENT OIL PRESS. + WATER TEMP. -Not for USA, GB and ZA-
-	136625	1	STRUMENTO COMBINATO PRESS. OLIO + TEMP. ACQUA -Vale per USA, GB e ZA-	COMBINED INSTRUMENT OIL PRESS. + WATER TEMP. -Valid for USA, GB and ZA-
4	149747	1	PANNELLO STRUMENTI COMPLETO DI SPIE -No per USA-	INSTRUMENTS BOARD WITH PILOT LIGHTS -Not for USA-
-	147141	1	PANNELLO STRUMENTI COMPLETO DI SPIE -Vale per USA-	INSTRUMENTS BOARD WITH PILOT LIGHTS -Valid for USA-
5	—	1	MOSTRINA TRASPARENTE SPIE LATERALE SX. -Non a ricambio- -Con il pannello strumenti completo-	L.H. LATERAL PILOT LIGHTS TRANSPARENT PLATE -Not as spare part- -With the complete instruments board-
6	—	1	MOSTRINA TRASPARENTE SPIE CENTRALE -Non a ricambio- -Con il pannello strumenti completo-	CENTRAL PILOT LIGHTS TRANSPARENT PLATE -Not as spare part- -With the complete instruments board-
7	—	1	MOSTRINA TRASPARENTE SPIE LATERALE DX. -Non a ricambio- -Con il pannello strumenti completo-	R.H. LATERAL PILOT LIGHTS TRANSPARENT PLATE -Not as spare part- -With the complete instruments board-
8	134405	1	TERMOMETRO OLIO -No per USA e GB-	OIL THERMOMETER -Not for USA and GB-
-	136629	1	TERMOMETRO OLIO -Vale per USA e GB-	OIL THERMOMETER -Valid for USA and GB-
9	134412	1	INTERRUTTORE LUCI FENDINEBBIA -No per CDN-	FOG LIGHT SWITCH -Not for CDN-
10	134411	1	INTERRUTTORE LUCI RETRONEBBIA -No per USA e CDN-	REAR FOG LIGHT SWITCH -Not for USA and CDN-

<i>Rif</i>	<i>Dis.N° Part.N°</i>	<i>Q.ty</i>	<i>Denominazione</i>	<i>Description</i>
-	132389	1	FINTO INTERRUTTORE -Vale per USA e CDN- -Per CDN q.ta' 2-	DUMMY SWITCH -Valid for USA and CDN- -For CDN q.ty 2-
11	134409	1	INTERRUTTORE LUCI PARCHEGGIO	PARKING LIGHT SWITCH
12	134410	1	INTERRUTTORE LUNOTTO TERMICO -No per Spider-	SWITCH FOR THERMIC REAR WINDOW -Not for Spider-
-	157141	1	INTERRUTTORE SBRINAMENTO SPECCHI -Vale per Spider-	MIRROR DEFROSTER SWITCH -Valid for Spider-
13	134408	1	INTERRUTTORE LUCI EMERGENZA	EMERGENCY LIGHTS SWITCH
14	147108	1	PULSANTIERA SUPERIORE COMPLETA -No per Spider-	COMPLETE UPPER PUSH-BUTTON PANEL -Not for Spider-
-	157147	1	PULSANTIERA SUPERIORE COMPLETA -Vale per Spider- -No per USA e CDN-	COMPLETE UPPER PUSH-BUTTON PANEL -Valid for Spider- -Not for USA and CDN-
-	157152	1	PULSANTIERA SUPERIORE COMPLETA -Vale per USA-	COMPLETE UPPER PUSH-BUTTON PANEL -Valid for USA-
-	157158	1	PULSANTIERA SUPERIORE COMPLETA -Vale per CDN-	COMPLETE UPPER PUSH-BUTTON PANEL -Valid for CDN-
15	134404	1	INDICATORE LIVELLO CARBURANTE -No per vett. catalizzate-	FUEL LEVEL INDICATOR -Not for catalyzed cars-
-	136628	1	INDICATORE LIVELLO CARBURANTE -Vale per vett. catalizzate-	FUEL LEVEL INDICATOR -Valid for catalyzed cars-
16	151710	1	PULSANTIERA COMANDO A.C. -No per USA e GB-	A.C. CONTROL PUSH-BUTTON PANEL -Not for USA and GB-
-	151711	1	PULSANTIERA COMANDO A.C. -Vale per USA e GB-	A.C. CONTROL PUSH-BUTTON PANEL -Valid for USA and GB-
17	134422	1	INTERRUTTORE COMANDO SBLOCCO PORTE	DOOR UNLOCKING CONTROL SWITCH
18	134419	1	INTERRUTTORE COMANDO SPORTELLI BENZINA	FUEL DOOR CONTROL SWITCH
19	134421	1	INTERRUTTORE COMANDO BLOCCO PORTE	DOOR LOCKING CONTROL SWITCH
20	132389	1	FINTO INTERRUTTORE	DUMMY SWITCH
-	137670	1	INTERRUTTORE COMANDO PLAFONIERA	ROOF LIGHT SWITCH
21	147110	1	PULSANTIERA COMPLETA SU TUNNEL -Vale per finto interruttore 132389- -Part. 20-	COMPLETE PUSH-BUTTON PANEL ON TUNNEL -Valid for dummy switch 132389- -Part. 20-

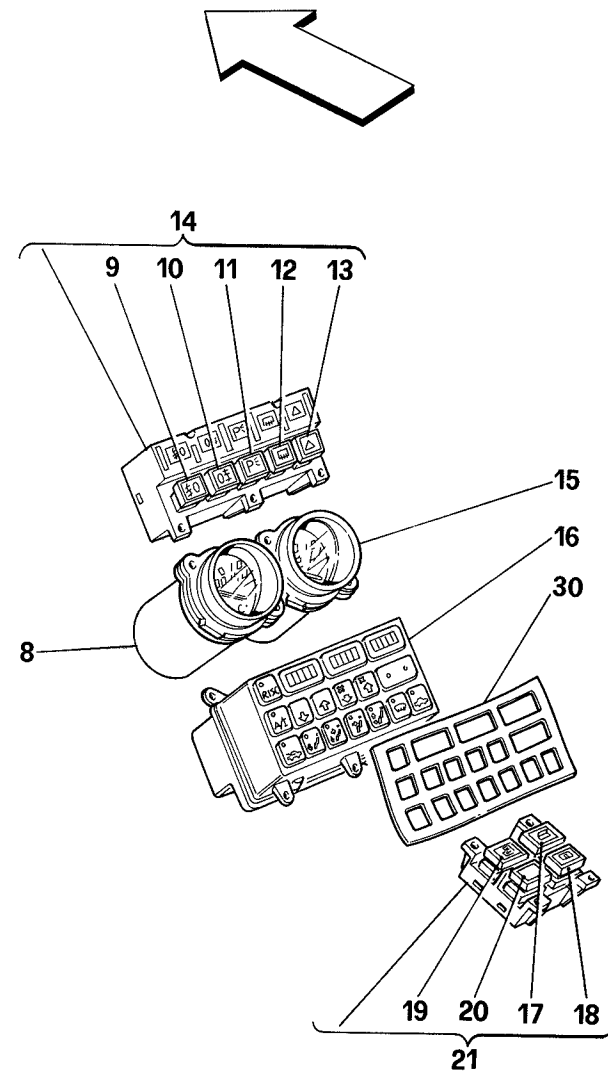
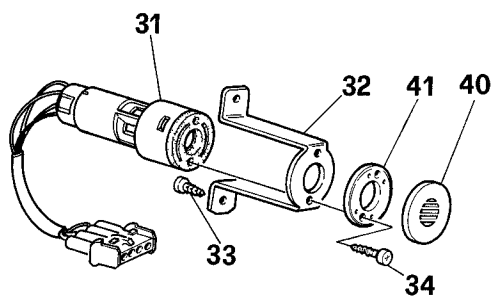
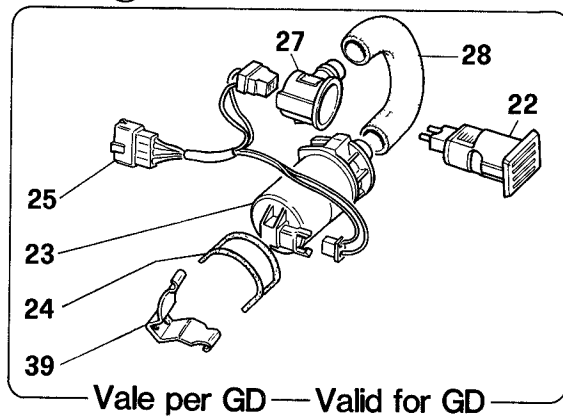
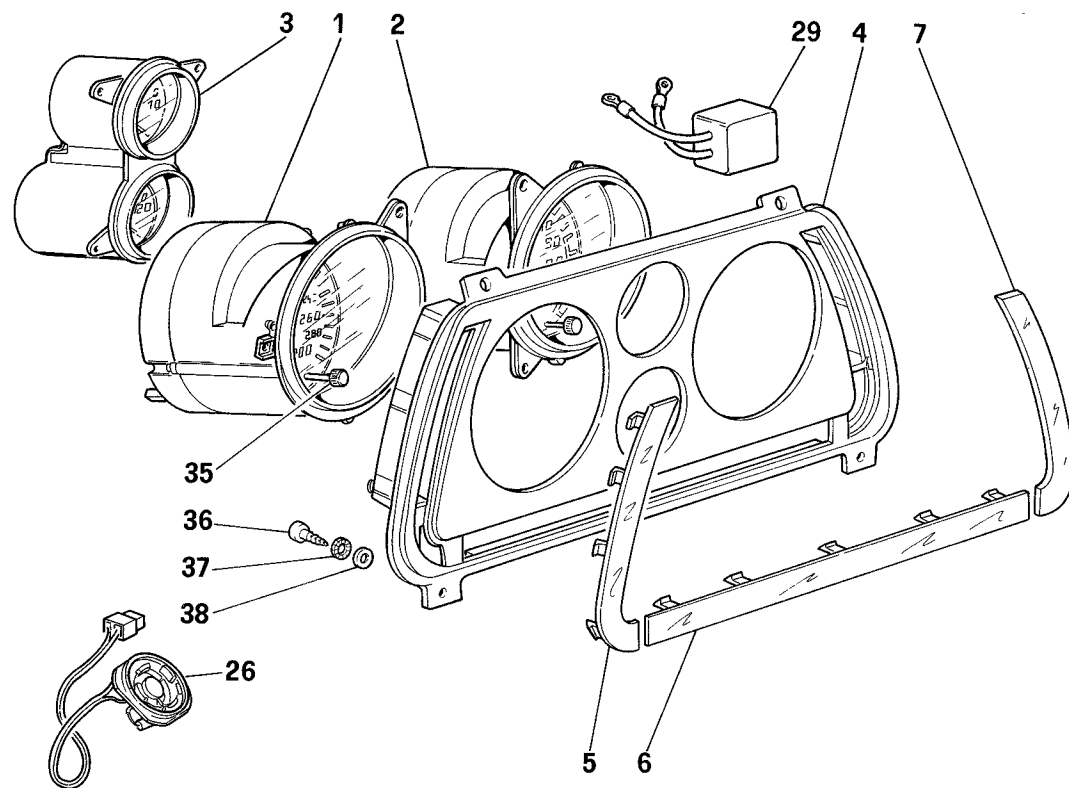

<i>Rif</i>	<i>Dis.N° Part.N°</i>	<i>Q.ty</i>	<i>Denominazione</i>	<i>Description</i>
-	149546	1	PULSANTIERA COMPLETA SU TUNNEL -Vale per interruttore comando plafoniera 137670 - Part. 20-	COMPLETE PUSH-BUTTON PANEL ON TUNNEL -Valid for roof light switch 137670 - Part. 20-
22	61079100	1	SENSORE TEMPERATURA INTERNO ABITACOLO -Vale per GD-	INNER COMPARTMENT TEMPERATURE SENSOR -Valid for GD-
23	61983500	1	VENTOLA ASPIRAZIONE -Vale per GD-	SUCTION FAN -Valid for GD-
24	120065	1	GUARNIZIONE O.R. -Vale per GD-	O.R. GASKET -Valid for GD-
25	119430	1	CAVI COLLEGAMENTO SENSORE -Vale per GD-	CONNECTION CABLES FOR SENSOR -Valid for GD-
26	141393	2	ALTOPARLANTE TWEETER	LOUD-SPEAKER TWEETER
27	61079200	1	SEDE SENSORE -Vale per GD-	SENSOR SEAT -Valid for GD-
28	61089300	1	TUBO DA VENTOLA A SENSORE -Vale per GD-	PIPE FROM FAN TO SENSOR -Valid for GD-
29	134406	1	REOSTATO LUCE STRUMENTI	RHEOSTAT FOR INSTRUMENT INDICATOR LAMP

<i>Rif</i>	<i>Dis.N° Part.N°</i>	<i>Q.ty</i>	<i>Denominazione</i>	<i>Description</i>
30	147115	1	FOGLIO BIADESIVO FISS. PULSANTIERA A.C.	BI-ADHESIVE SHEET FOR A.C. PUSH-BUTTON PANEL FASTENING
31	62745900	1	SENSORE TEMPERATURA INTERNO ABITACOLO -No per GD-	INNER COMPARTMENT TEMPERATURE SENSOR -Not for GD-
32	62746600	1	SUPPORTO SENSORE -Vale per USA-	SENSOR SUPPORT -Valid for USA-
33	15902670	2	VITE -Vale per USA-	SCREW -Valid for USA-
34	15915977	2	VITE -No per GD-	SCREW -Not for GD-
35	152229	1	POMELLO	KNOB
36	15688101	4	VITE	SCREW
37	12598079	4	ROSETTA	WASHER
38	10519201	4	ROSETTA	WASHER
39	61089500	1	STAFFA -Vale per GD-	BRACKET -Valid for GD-
40	63994500	1	GRIGLIA DI COPERTURA SONDA -No per GD-	SENSOR COVERING GRILL -Not for GD-
41	63994600	1	RONDELLA FISS. SONDA -No per GD-	SENSOR FIXING WASHER -Not for GD-

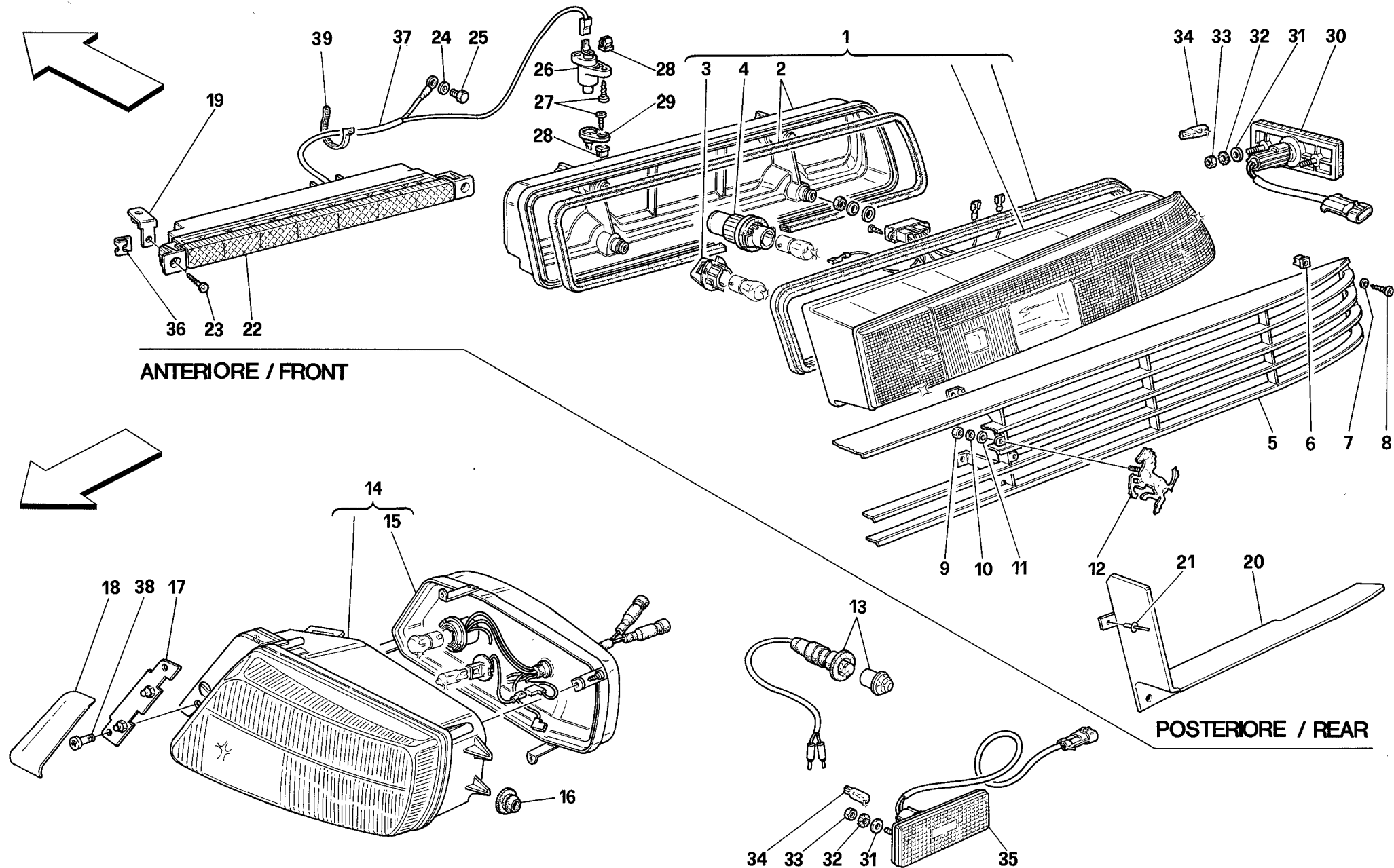

348 '94

FANALI ANTERIORI E POSTERIORI
FRONT AND REAR LIGHTS

TAV. 139

DATA: APRILE '94

Rif	Dis.N° Part.N°	Q.ty	Denominazione	Description
1	134451	1	FANALE POST. DX. -No per USA e CDN -	R.H. REAR LIGHT -Not per USA and CDN -
-	140416	1	FANALE POST. DX. -Vale per USA e CDN -	R.H. REAR LIGHT -Valid for USA and CDN -
-	134452	1	FANALE POST. SX. -No per USA e CDN -	L.H. REAR LIGHT -Not for USA and CDN -
-	140419	1	FANALE POST. SX. -Vale per USA e CDN -	L.H. REAR LIGHT -Valid for USA and CDN -
2	147986	1	COPERCHIO FANALE POST. DX.	R.H. REAR LIGHT COVER
-	147987	1	COPERCHIO FANALE POST. SX.	L.H. REAR LIGHT COVER
3	147988	6	PORTALAMPADA	LAMP HOLDER
4	147989	8	PORTALAMPADA -Per USA e CDN q.ta' 6-	LAMP HOLDER -For USA and CDN q.ty 6-
5	62113700	1	GRIGLIA POSTERIORE	REAR GRILL
6	14201980	6	BLOCCHETTO	BLOCK
7	10519377	6	ROSETTA	WASHER
8	15688178	6	VITE	SCREW
9	10794011	2	DADO	NUT
10	127492	2	ROSETTA	WASHER
11	10519201	2	ROSETTA	WASHER
12	63233900	1	CAVALLINO RAMPANTE	CAVALLINO RAMPANTE
13	162902	2	FANALE LATERALE ANT. DIREZIONE -No per USA e CDN -	FRONT SIDE DIRECTION LIGHT -Not for USA and CDN -
14	134449	1	FANALE ANT. DX. -No per USA , CDN , F e J -	R.H. FRONT LIGHT -Not for USA , CDN , F and J -
-	140345	1	FANALE ANT. DX. -Vale per USA e CDN -	R.H. FRONT LIGHT -Valid for USA and CDN -
-	144992	1	FANALE ANT. DX. -Vale per F -	R.H. FRONT LIGHT -Valid for F -
-	150188	1	FANALE ANT. DX. -Vale per J -	R.H. FRONT LIGHT -Valid for J -
-	134450	1	FANALE ANT. SX. -No per USA , CDN , F e J -	L.H. FRONT LIGHT -Not for USA , CDN , F and J -
-	140346	1	FANALE ANT. SX. -Vale per USA e CDN -	L.H. FRONT LIGHT -Valid for USA and CDN -
-	144993	1	FANALE ANT. SX. -Vale per F -	L.H. FRONT LIGHT -Valid for F -
-	150187	1	FANALE ANT. SX. -Vale per J -	L.H. FRONT LIGHT -Valid for J -
15	148054	1	COPERCHIO FANALE ANT. DX. -No per USA e CDN -	R.H. FRONT LIGHT COVER -Not for USA and CDN -
-	148056	1	COPERCHIO FANALE ANT. DX. -Vale per USA e CDN -	R.H. FRONT LIGHT COVER -Valid for USA and CDN -
-	148055	1	COPERCHIO FANALE ANT. SX. -No per USA e CDN -	L.H. FRONT LIGHT COVER -Not for USA and CDN -

Rif	Dis.N° Part.N°	Q.ty	Denominazione	Description
-	148058	1	COPERCHIO FANALE ANT. SX. -Vale per USA e CDN -	L.H. FRONT LIGHT COVER -Valid for USA and CDN -
16	62164500	4	GOMMINO	RUBBER
17	144819	1	STAFFA DX. FISS. MOSTRINA	PLATE FIXING R.H. BRACKET
-	144820	1	STAFFA SX. FISS. MOSTRINA	PLATE FIXING L.H. BRACKET
18	144817	1	MOSTRINA FANALE ANT. DX.	R.H. FRONT LIGHT PLATE
-	144816	1	MOSTRINA FANALE ANT. SX.	L.H. FRONT LIGHT PLATE
19	62216200	2	STAFFA -Vale per USA , CDN e AUS -	BRACKET -Valid for USA , CDN and AUS -
20	63307300	1	PROTEZIONE FANALE POST. DX.	R.H. REAR LIGHT PROTECTION
-	63307400	1	PROTEZIONE FANALE POST. SX.	L.H. REAR LIGHT PROTECTION
21	61994500	12	RIVETTO	RIVET
22	140568	1	FANALE STOP SUPPLEMENTARE -Vale per USA , CDN e AUS -	ADDITIONAL STOP LIGHT -Valid for USA , CDN and AUS -
23	15902778	2	VITE -Vale per USA , CDN e AUS -	SCREW -Valid for USA , CDN and AUS -
24	10519377	1	ROSETTA -Vale per USA , CDN e AUS -	WASHER -Valid for USA , CDN and AUS -
25	10977511	1	VITE -Vale per USA , CDN e AUS -	SCREW -Valid for USA , CDN and AUS -
26	143331	1	CONTATTO MOBILE FANALE STOP SUPPLEMENTARE -Vale per USA , CDN e AUS -	ADDITIONAL STOP LIGHT MOBILE CONTACT -Valid for USA , CDN and AUS -
27	15902778	2	VITE -Vale per USA , CDN e AUS -	SCREW -Valid for USA , CDN and AUS -
28	14202580	2	BLOCCHETTO -Vale per USA , CDN e AUS -	BLOCK -Valid for USA , CDN and AUS -
29	62535900	1	CONTATTO FISSO FANALE STOP SUPPLEMENTARE -Vale per USA , CDN e AUS -	ADDITIONAL STOP LIGHT FIXED CONTACT -Valid for USA , CDN and AUS -
30	140594	2	FANALE SIDE-MAKER POST. -Vale per USA e CDN -	REAR SIDE-MAKER LIGHT -Valid for USA and CDN -
31	12644401	8	ROSETTA -Vale per USA e CDN -	WASHER -Valid for USA and CDN -
32	12605371	8	ROSETTA -Vale per USA e CDN -	WASHER -Valid for USA and CDN -
33	15896211	8	DADO -Vale per USA e CDN -	NUT -Valid for USA and CDN -
34	14145890	4	LAMPADA 12V-4W -Vale per USA e CDN -	12V-4W BULB -Valid for USA and CDN -
35	140593	2	FANALE SIDE-MARKER ANT. -Vale per USA e CDN -	FRONT SIDE-MARKER LAMP -Valid for USA and CDN -

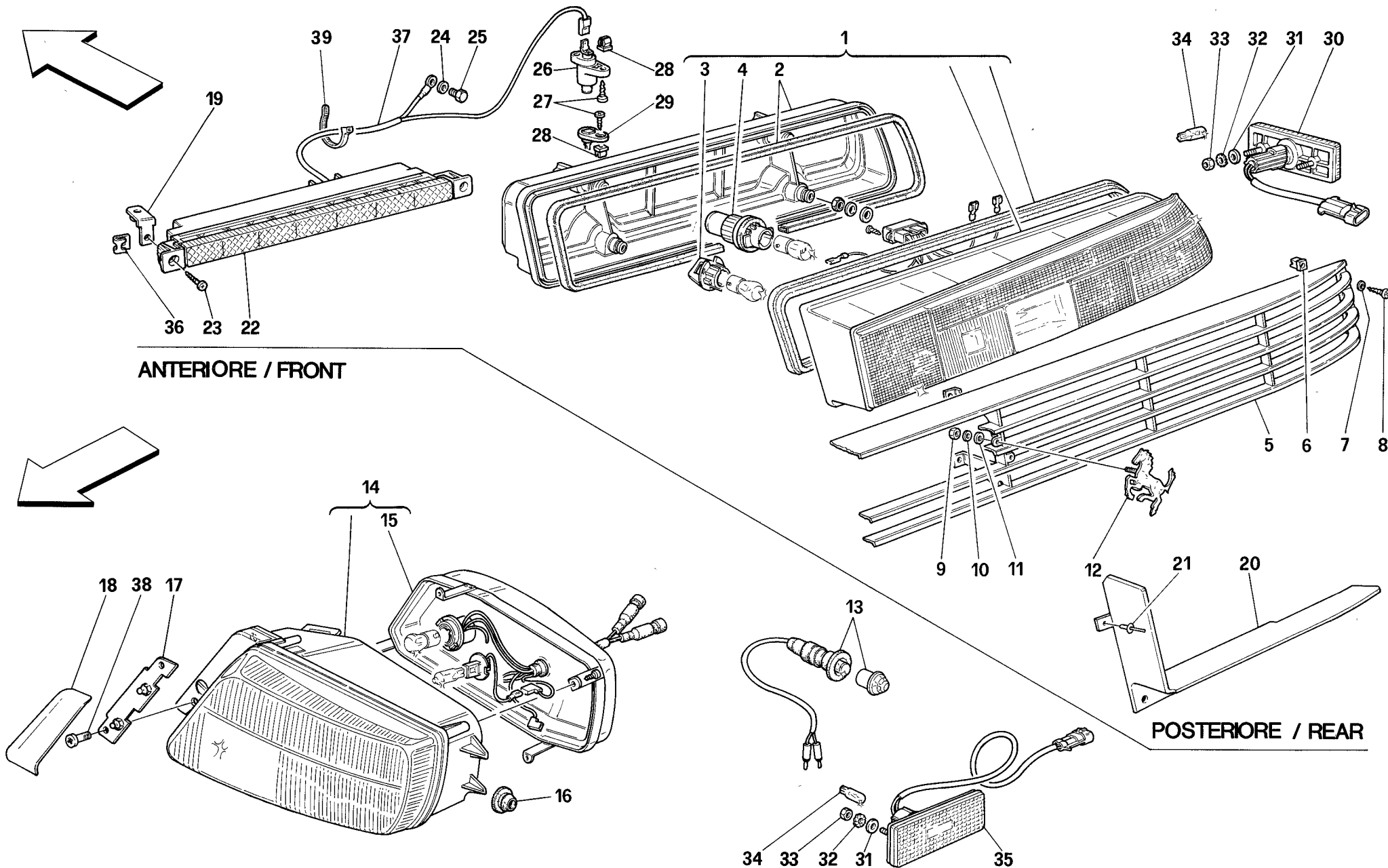

348 '94

FANALI ANTERIORI E POSTERIORI
FRONT AND REAR LIGHTS

TAV. 139

DATA: APRILE '94

<i>Rif</i>	<i>Dis.N° Part.N°</i>	<i>Q.ty</i>	<i>Denominazione</i>	<i>Description</i>
36	14189574	2	MOLLETTA -Vale per USA, CDN e AUS-	CLIP -Valid for USA, CDN and AUS-
37	140835	1	CAVO COLLEG. FANALE SUPPLEMENTARE STOP -Vale per USA, CDN e AUS-	CABLE FOR FURTHER STOP LIGHT -Valid for USA, CDN e AUS-

<i>Rif</i>	<i>Dis.N° Part.N°</i>	<i>Q.ty</i>	<i>Denominazione</i>	<i>Description</i>
38	13276470	4	VITE	SCREW
39	145855	4	FASCETTA -Vale per USA, CDN e AUS-	CLAMP -Valid for USA, CDN and AUS-

Vale per USA e CDN
Valid for USA and CDN

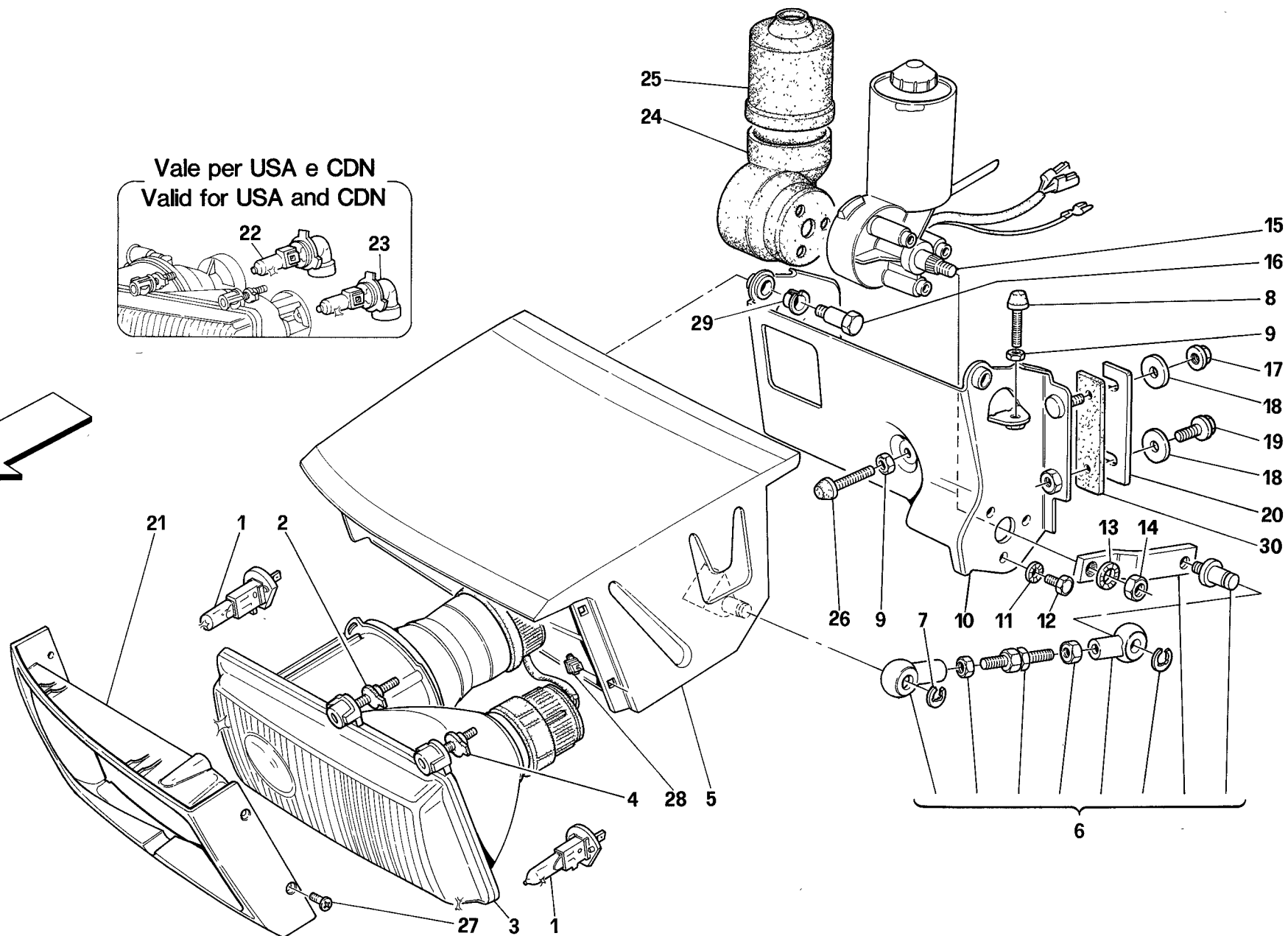
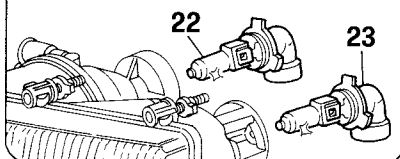

348 '94

DISPOSITIVO ALZAFARI E PROIETTORI
LIGHTS LIFTING DEVICE AND HEADLIGHTS

TAV. 140

DATA: APRILE '94

<i>Rif</i>	<i>Dis.N° Part.N°</i>	<i>Q.ty</i>	<i>Denominazione</i>	<i>Description</i>
1	14151095	4	LAMPADA 12V-55W TIPO H1 -No per USA e CDN -	H1 12V-55W BULB -Not for USA and CDN -
2	148086	2	PERNO PUNTO FISSO	FIXED POINT PIN
3	133080	1	PROIETTORE DX. ANABB./ABB. -No per USA , CDN , GD , F e J -	R.H. HEADLIGHT LOW/HIGH BEAM -Not for USA , CDN , GD , F and J -
-	133082	1	PROIETTORE DX. ANABB./ABB. -Vale per USA e CDN -	R.H. HEADLIGHT LOW/HIGH BEAM -Valid for USA and CDN -
-	133084	1	PROIETTORE DX. ANABB./ABB. -Vale per GD -	R.H. HEADLIGHT LOW/HIGH BEAM -Valid for GD -
-	146157	1	PROIETTORE DX. ANABB./ABB. -Vale per J -	R.H. HEADLIGHT LOW/HIGH BEAM -Valid for J -
-	133081	1	PROIETTORE SX. ANABB./ABB. -No per USA , CDN , GD , F e J -	L.H. HEADLIGHT LOW/HIGH BEAM -Not for USA , CDN , GD , F and J -
-	133083	1	PROIETTORE SX. ANABB./ABB. -Vale per USA e CDN -	L.H. HEADLIGHT LOW/HIGH BEAM -Valid for USA and CDN -
-	133085	1	PROIETTORE SX. ANABB./ABB. -Vale per GD -	L.H. HEADLIGHT LOW/HIGH BEAM -Valid for GD -
-	146158	1	PROIETTORE SX. ANABB./ABB. -Vale per J -	L.H. HEADLIGHT LOW/HIGH BEAM -Valid for J -
4	148088	4	VITE REG. PROIETTORE	HEADLIGHT ADJUSTING SCREW
5	63501700	1	CONTENITORE FARO DX.	R.H. LIGHT CONTAINER
-	63501800	1	CONTENITORE FARO SX.	L.H. LIGHT CONTAINER
6	62608300	1	BIELLA E MANOVELLA COMPLETA	COMPLETE CONNECTING ROD AND HANDLE
7	16160976	2	ANELLO ELASTICO	FLEXIBLE RING
8	63346700	4	PUNTALINO REGOLAZIONE SUPERIORE FARO	UPPER LIGHT ADJUSTMENT PIN
9	15896211	6	DADO	NUT
10	62131300	1	STAFFA DX. SOSTEGNO FARI	R.H. BRACKET FOR LIGHTS SUPPORT
-	62131400	1	STAFFA SX. SOSTEGNO FARI	L.H. BRACKET FOR LIGHTS SUPPORT
11	10615479	6	ROSETTA	WASHER
12	10902111	6	VITE	SCREW
13	10615479	2	ROSETTA	WASHER

<i>Rif</i>	<i>Dis.N° Part.N°</i>	<i>Q.ty</i>	<i>Denominazione</i>	<i>Description</i>
14	15896211	2	DADO	NUT
15	149134	1	MOTORINO ALZAFARI DX.	R.H. LIGHT LIFTING MOTOR
-	149133	1	MOTORINO ALZAFARI SX.	L.H. LIGHT LIFTING MOTOR
16	63346400	4	PERNO FULCRO BRACCIO CONTENITORE FARI	LIGHT CONTAINER ARM SUPPORT PIN
17	13832201	4	DADO	NUT
18	12625201	8	ROSETTA -Di eventuale montaggio-	WASHER -Possible fitting-
19	13838911	4	VITE	SCREW
20	62227500	4	DISTANZIALE ESTERNO REG. FARO	OUTER SPACER FOR LIGHT ADJUSTMENT
-	62227600	4	DISTANZIALE INTERNO REG. FARO	INNER SPACER FOR LIGHT ADJUSTMENT
21	62071210	1	CORNICE FARO DX.	R.H. LIGHT FRAME
-	62071310	1	CORNICE FARO SX.	L.H. LIGHT FRAME
22	143165	2	LAMPADA 12V-55W TIPO HB4 -Vale per USA e CDN -	HB4 12V-55W BULB -Valid for USA and CDN -
23	143166	2	LAMPADA 12V-65W TIPO HB3 -Vale per USA e CDN -	HB3 12V-65W BULB -Valid for USA and CDN -
24	60331204	1	PROTEZIONE INFERIORE MOTORINO ALZAFARO DX.	LOWER GUARD FOR R.H. LIGHT LIFTING MOTOR
-	60331303	1	PROTEZIONE INFERIORE MOTORINO ALZAFARO SX.	LOWER GUARD FOR L.H. LIGHT LIFTING MOTOR
25	60331402	2	PROTEZIONE SUPERIORE MOTORINO ALZAFARO	UPPER GUARD FOR LIGHT LIFTING MOTOR
26	63346800	2	PUNTALINO REGOLAZIONE INFERIORE FARO	LOWER LIGHT ADJUSTMENT PIN
27	13297377	8	VITE	SCREW
28	63595100	8	DADO	NUT
29	62998000	4	BOCCOLA	BUSHING
30	63344900	2	GUARNIZIONE INTERNA	INNER GASKET
-	63344800	2	GUARNIZIONE ESTERNA	OUTER GASKET

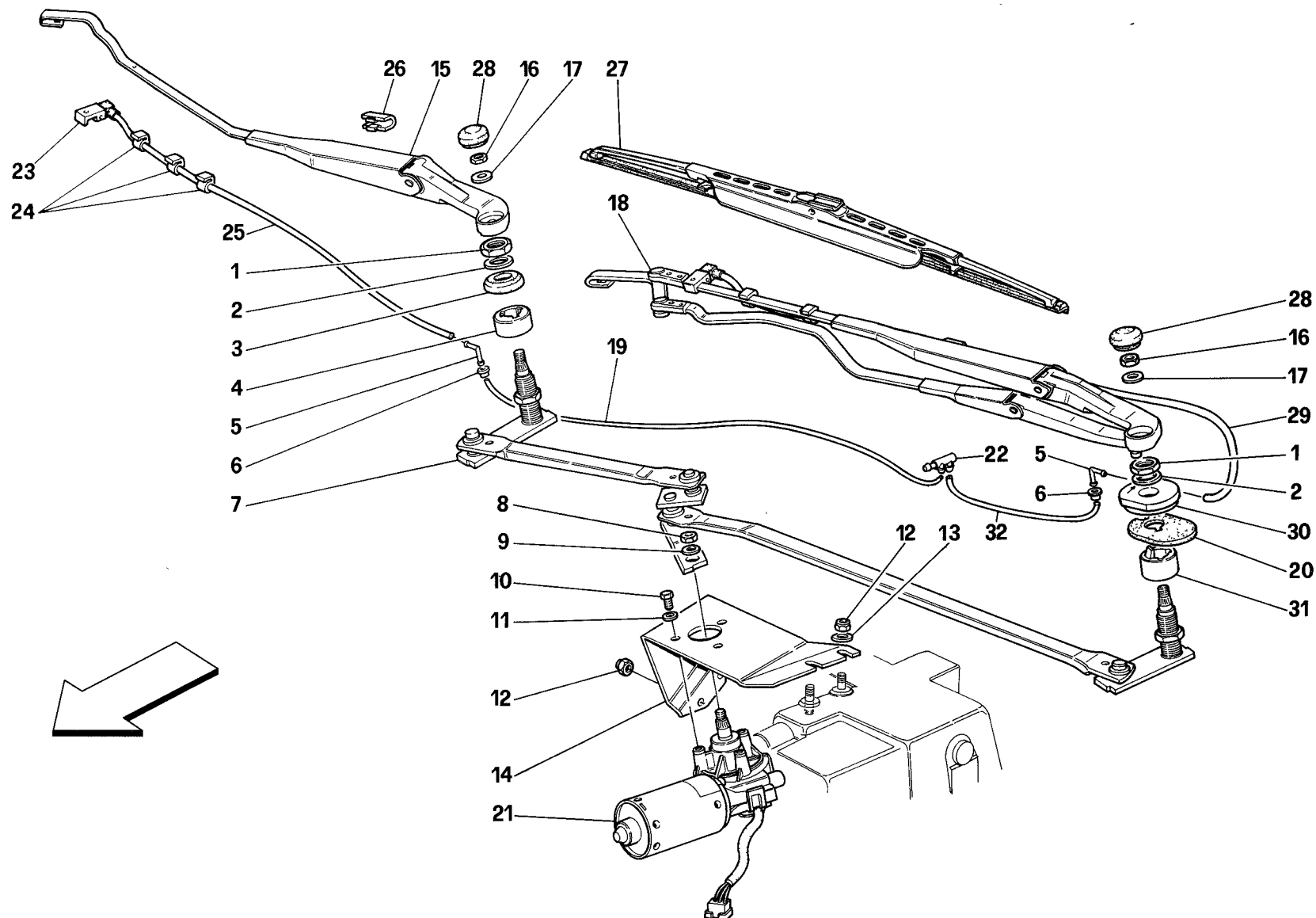

<i>Rif</i>	<i>Dis.N° Part.N°</i>	<i>Q.ty</i>	<i>Denominazione</i>	<i>Description</i>
1	62661300	2	GHIERA	RING NUT
2	63288800	1	ROSETTA	WASHER
			(PERNO LATO PILOTA)	(PILOT SIDE PIN)
-	62661100	1	ROSETTA	WASHER
			(PERNO LATO PASSEGGERO)	(PASSENGER SIDE PIN)
3	62661000	1	DISTANZIALE	SPACER
4	62660900	1	DISTANZIALE	SPACER
5	62830100	2	RACCORDO	UNION
6	61444900	2	BOCCOLA	BUSH
7	62885800	1	LEVERAGGIO TERGICRISTALLO	WINDSHIELD WIPER LEVERAGE
			-No per GD-	-Not for GD-
-	62916100	1	LEVERAGGIO TERGICRISTALLO	WINDSHIELD WIPER LEVERAGE
			-Vale per GD-	-Valid for GD-
8	62885600	1	DADO	NUT
9	62885700	1	ROSETTA	WASHER
10	10902121	3	VITE	SCREW
11	127494	3	ROSETTA	WASHER
12	14058411	4	DADO	NUT
13	12647601	2	ROSETTA	WASHER
14	62512100	1	STAFFA FISS. MOTORE	WINDSHIELD WIPER MOTOR
			TERGICRISTALLO	FASTENING BRACKET
			-No per GD-	-Not for GD-
-	144091	1	STAFFA FISS. MOTORE	WINDSHIELD WIPER MOTOR
			TERGICRISTALLO	FASTENING BRACKET
			-Vale per GD-	-Valid for GD-
15	62463300	1	BRACCIO DX.	R.H. ARM
			-No per GD-	-Not for GD-
-	62886300	1	BRACCIO DX.	R.H. ARM
			-Vale per GD-	-Valid for GD-
16	16102311	2	DADO	NUT
17	127496	2	ROSETTA	WASHER

<i>Rif</i>	<i>Dis.N° Part.N°</i>	<i>Q.ty</i>	<i>Denominazione</i>	<i>Description</i>
18	62463400	1	BRACCIO SX.	L.H. ARM
			-No per GD-	-Not for GD-
-	62886400	1	BRACCIO SX.	L.H. ARM
			-Vale per GD-	-Valid for GD-
19	62834300	1	TUBO DA RACCORDO A	PIPE FROM UNION TO
			BRACCIO DX.	R.H. ARM
20	62990900	1	GUARNIZIONE	GASKET
21	61528100	1	MOTORINO TERGICRISTALLO	WINDSHIELD WIPER MOTOR
22	50103100	1	RACCORDO	UNION
23	61541500	2	GETTO LAVACRISTALLO	JET FOR WINDOW WASHING
			-No per GD-	-Not for GD-
-	61537500	2	GETTO LAVACRISTALLO	JET FOR WINDOW WASHING
			-Vale per GD-	-Valid for GD-
24	61559400	5	MOLLETTA	CLIP
25	63305700	1	TUBO SU BRACCIO LATO	PIPE ON PASSENGER SIDE
			PASSEGGERO	ARM
26	63305900	2	STAFFETTA	BRACKET
27	62806500	2	SPAZZOLA TERGICRISTALLO	WIPER BRUSH
			-No per GD-	-Not for GD-
-	62886200	2	SPAZZOLA TERGICRISTALLO	WIPER BRUSH
			-Vale per GD-	-Valid for GD-
28	62663400	2	COPERCHIETTO BRACCIO	ARM SMALL COVER
29	63305800	1	TUBO SU BRACCIO LATO PILOTA	PIPE ON PILOT SIDE ARM
30	62661200	1	PIASTRA FISS. PANTOGRAFO	PANTOGRAPH FIXING PLATE
			-No per GD-	-Not for GD-
-	62886500	1	PIASTRA FISS. PANTOGRAFO	TWO-BRUSH-ARM FIXING PLATE
			-Vale per GD-	-Valid for GD-
31	62657000	1	DISTANZIALE	SPACER
32	62834200	1	TUBO DA RACCORDO A	PIPE FROM UNION TO
			BRACCIO SX.	L.H. ARM

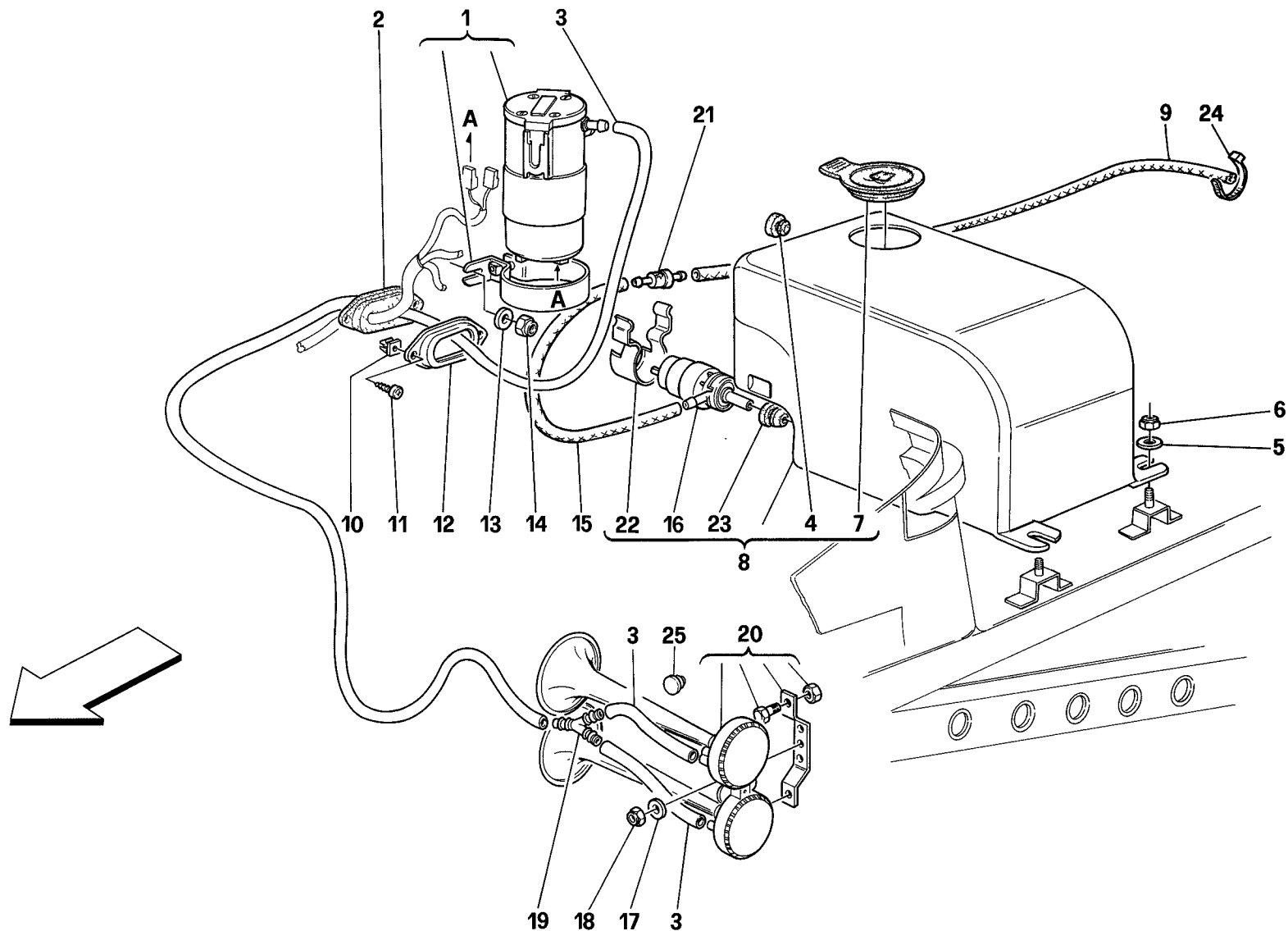

348 '94

LAVACRISTALLO E TROMBE
GLASS WASHER AND HORNS

TAV. 142
DATA: APRILE '94

<i>Rif</i>	<i>Dis.N° Part.N°</i>	<i>Q.ty</i>	<i>Denominazione</i>	<i>Description</i>
1	139920	1	ELETTROCOMPRESSORE COMPLETO	COMPLETE HORN-COMPRESSOR
2	154759	1	GUARNIZIONE A TENUTA	TIGHTENING GASKET
3	142200	1	TUBO DA COMPRESSORE A TROMBE	CONNECTION FROM COMPRESSOR TO HORNS
4	63291000	1	TAPPO PER FORO SFIATO	CAP FOR GLASS WASHER BAG
5	12647701	3	ROSETTA	WASHER
6	12574211	3	DADO	NUT
7	63291100	1	TAPPO BORSA LAVACRISTALLO	GLASS WASHER BAG PLUG
8	62536400	1	CONTENITORE LAVACRISTALLO COMPLETO	COMPLETE WINDSHIELD WIPER CONTAINER
9	62834400	1	TUBO DA VALVOLA A RACCORDO	PIPE FROM VALVE TO UNION
10	14211686	2	BLOCCHETTO	BLOCK
11	15517201	2	VITE	SCREW
12	139943	1	COPRIGUARNIZIONE	GASKET GUARD
13	12646724	2	ROSETTA	WASHER

<i>Rif</i>	<i>Dis.N° Part.N°</i>	<i>Q.ty</i>	<i>Denominazione</i>	<i>Description</i>
14	16104111	2	DADO	NUT
15	62829000	1	TUBO DA POMPA A VALVOLA	PIPE FROM PUMP TO VALVE
16	61535400	1	POMPA LAVACRISTALLO	WIPER PUMP
17	12643701	1	ROSETTA	WASHER
18	12574211	1	DADO	NUT
19	60741100	1	RACCORDO A TRE VIE	3-WAYS UNION
20	162302	1	AVVISATORE ELETTROPNEUMATICO	ELECTRO-PNEUMATIC HORN
			-No per CH-	-Not for CH-
-	162304	1	AVVISATORE ELETTROPNEUMATICO	ELECTRO-PNEUMATIC HORN
			-Vale per CH-	-Valid for CH-
21	50332402	1	VALVOLA NON RITORNO	NONRETURN VALVE
22	63290800	1	MOLLA FISSAGGIO POMPA	PUMP FASTENING SPRING
23	63290900	1	BOCCOLA	BUSH
24	145855	3	FASCETTA	CLAMP
25	139521	2	TAPPO	PLUG

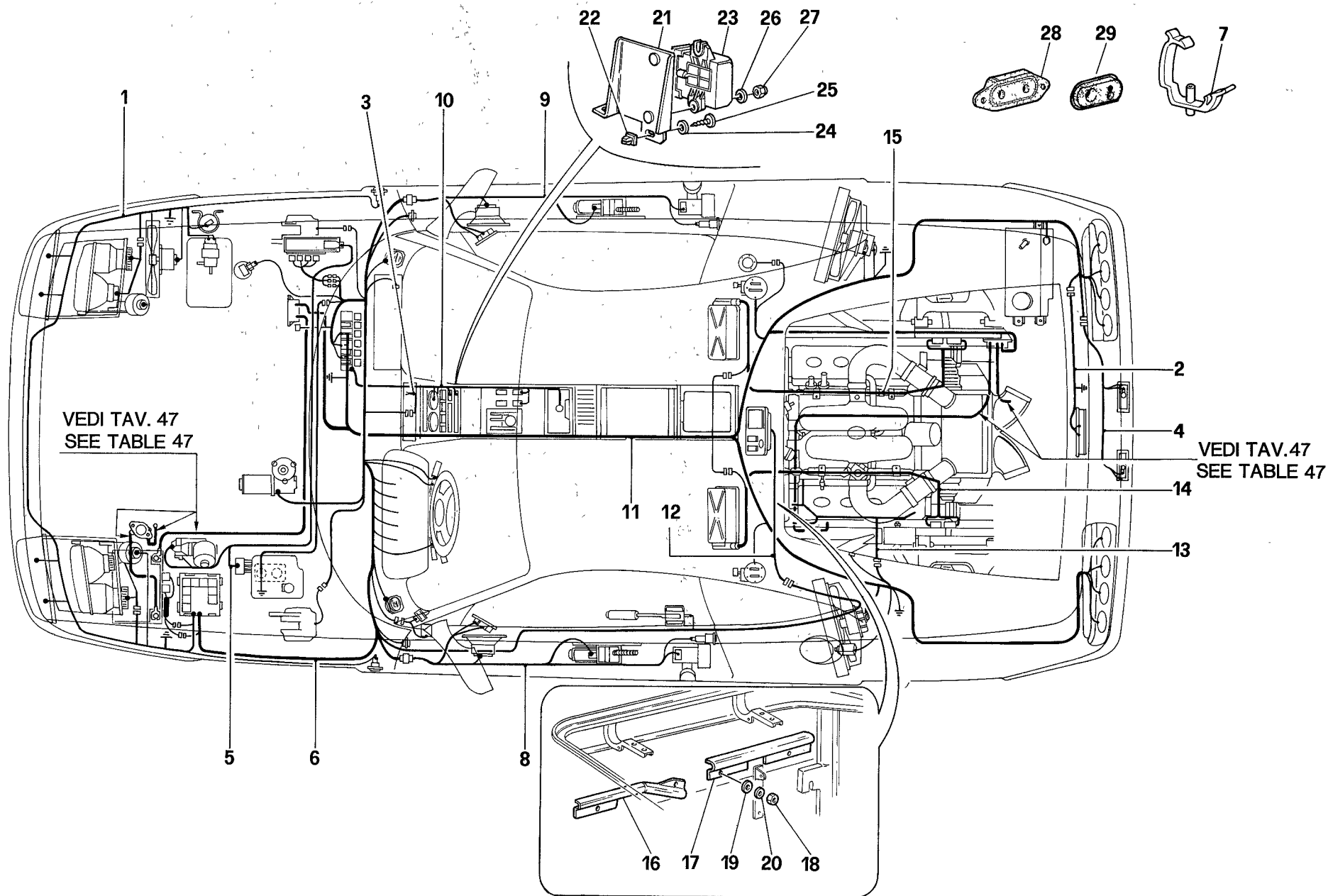

348 '94

IMPIANTO ELETTRICO -No per USA e CDN-
ELECTRICAL SYSTEM -Not for USA and CDN-

TAV. 143

DATA: APRILE '94

Rif	Dis.N° Part.N°	Q.ty	Denominazione	Description
1	134426	1	CAVI PARTE ANT. -No per J-	FRONT CABLES -Not for J-
-	139573	1	CAVI PARTE ANT. -Vale per J-	FRONT CABLES -Valid for J-
2	140835	1	CAVO COLLEG. FANALE SUPPLEMENTARE STOP	CABLE FOR FURTHER STOP LIGHT
			-Vale per AUS-	-Valid for AUS-
3	153142	1	CAVI PREDISPOSIZIONE AUTORADIO	CAR RADIO CABLES
4	139367	1	CAVI LUCI TARGA	CABLES FOR NUMBER PLATE LIGHTS
5	134436	1	CAVI COLLEG. DISPOSITIVI ANTISKID -No per GD-	CABLES FOR ANTISKID DEVICES CONNECTION -Not per GD-
-	142530	1	CAVI COLLEG. DISPOSITIVI ANTISKID -Vale per GD-	CABLES FOR ANTISKID DEVICES CONNECTION -Valid per GD-
6	146916	1	CAVI COLLEG. PLANCIA -No per Spider, GD, SA e J-	DASHBOARD CONNECTION CABLES -Not for Spider, GD, SA and J-
-	154775	1	CAVI COLLEG. PLANCIA -Vale per Spider -No per GB, ZA, SA e J-	DASHBOARD CONNECTION CABLES -Valid for Spider- -Not for GB, ZA, SA and J-
			-Vale fino alla vett. No. 98662-	-Valid till car Nr. 98662-
-	156803	1	CAVI COLLEG. PLANCIA -Vale per Spider- -No per GD, SA e J-	DASHBOARD CONNECTION CABLES -Valid for Spider- -Not for GD, SA and J-
			-Vale dalla vett. No. 98663-	-Valid from car Nr. 98663-
-	145760	1	CAVI COLLEG. PLANCIA -Vale per GD - No per Spider-	DASHBOARD CONNECTION CABLES -Valid for GD - Not for Spider-
-	156152	1	CAVI COLLEG. PLANCIA -Vale per Spider GD- -No per Spider AUS-	DASHBOARD CONNECTION CABLES -Valid for GD Spider- -Not for AUS Spider-
			-Vale fino alla vett. No. 98662-	-Valid till car Nr. 98662-
-	156811	1	CAVI COLLEG. PLANCIA -Vale per Spider GD- -No per Spider AUS-	DASHBOARD CONNECTION CABLES -Valid for GD Spider- -Not for AUS Spider-
			-Vale dalla vett. No. 98663-	-Valid from car Nr. 98663-
-	156805	1	CAVI COLLEG. PLANCIA -Vale per Spider AUS- -Vale dalla vett. No. 98663-	DASHBOARD CONNECTION CABLES -Valid for AUS Spider- -Valid from car Nr. 98663-
-	146155	1	CAVI COLLEG. PLANCIA -Vale per SA e J - No per Spider J-	DASHBOARD CONNECTION CABLES -Valid for SA and J - Not for J Spider-
-	156398	1	CAVI COLLEG. PLANCIA -Vale per Spider J- -Vale fino alla vett. No. 98662-	DASHBOARD CONNECTION CABLES -Valid for J Spider- -Valid till car Nr. 98662-
-	156813	1	CAVI COLLEG. PLANCIA -Vale per Spider J- -Vale dalla vett. No. 98663-	DASHBOARD CONNECTION CABLES -Valid for J Spider- -Valid from car Nr. 98663-

Rif	Dis.N° Part.N°	Q.ty	Denominazione	Description
7	60991000	5	FASCETTA	CLAMP
8	153783	1	CAVI COLLEG. PORTA SX. -No per Spider e GD-	L.H. DOOR CONNECTION CABLES -Not for Spider and GD-
-	154767	1	CAVI COLLEG. PORTA SX. -Vale per Spider- -No per GD-	L.H. DOOR CONNECTION CABLES -Valid for Spider- -Not for GD-
			-Vale fino alla vett. No. 98662-	-Valid till car Nr. 98662-
-	156798	1	CAVI COLLEG. PORTA SX. -Vale per Spider- -No per GD-	L.H. DOOR CONNECTION CABLES -Valid for Spider- -Not for GD-
			-Vale dalla vett. No. 98663-	-Valid from car Nr. 98663-
-	153784	1	CAVI COLLEG. PORTA SX. -Vale per GD - No per Spider-	L.H. DOOR CONNECTION CABLES -Valid for GD - Not for Spider-
-	154768	1	CAVI COLLEG. PORTA SX. -Vale per Spider GD- -Vale fino alla vett. No. 98662-	L.H. DOOR CONNECTION CABLES -Valid for GD Spider- -Valid till car Nr. 98662-
-	156799	1	CAVI COLLEG. PORTA SX. -Vale per Spider GD- -Vale dalla vett. No. 98663-	L.H. DOOR CONNECTION CABLES -Valid for GD Spider- -Valid from car Nr. 98663-
9	153784	1	CAVI COLLEG. PORTA DX. -No per Spider e GD-	R.H. DOOR CONNECTION CABLES -Not for Spider and GD-
-	154768	1	CAVI COLLEG. PORTA DX. -Vale per Spider- -No per GD-	R.H. DOOR CONNECTION CABLES -Valid for Spider- -Not for GD-
			-Vale fino alla vett. No. 98662-	-Valid till car Nr. 98662-
-	156799	1	CAVI COLLEG. PORTA DX. -Vale per Spider- -No per GD-	R.H. DOOR CONNECTION CABLES -Valid for Spider- -Not for GD-
			-Vale dalla vett. No. 98663-	-Valid from car Nr. 98663-
-	153785	1	CAVI COLLEG. PORTA DX. -Vale per GD - No per Spider-	R.H. DOOR CONNECTION CABLES -Valid for GD - Not for Spider-
-	156153	1	CAVI COLLEG. PORTA DX. -Vale per Spider GD- -Vale fino alla vett. No. 98662-	R.H. DOOR CONNECTION CABLES -Valid for GD Spider- -Valid till car Nr. 98662-
-	156801	1	CAVI COLLEG. PORTA DX. -Vale per Spider GD- -Vale dalla vett. No. 98663-	R.H. DOOR CONNECTION CABLES -Valid for GD Spider- -Valid from car Nr. 98663-
10	139524	1	CAVI COLLEG. TUNNEL-CONSOLE -No per AUS-	CABLES FOR TUNNEL-CONSOLE CONNECTION -Not for AUS-

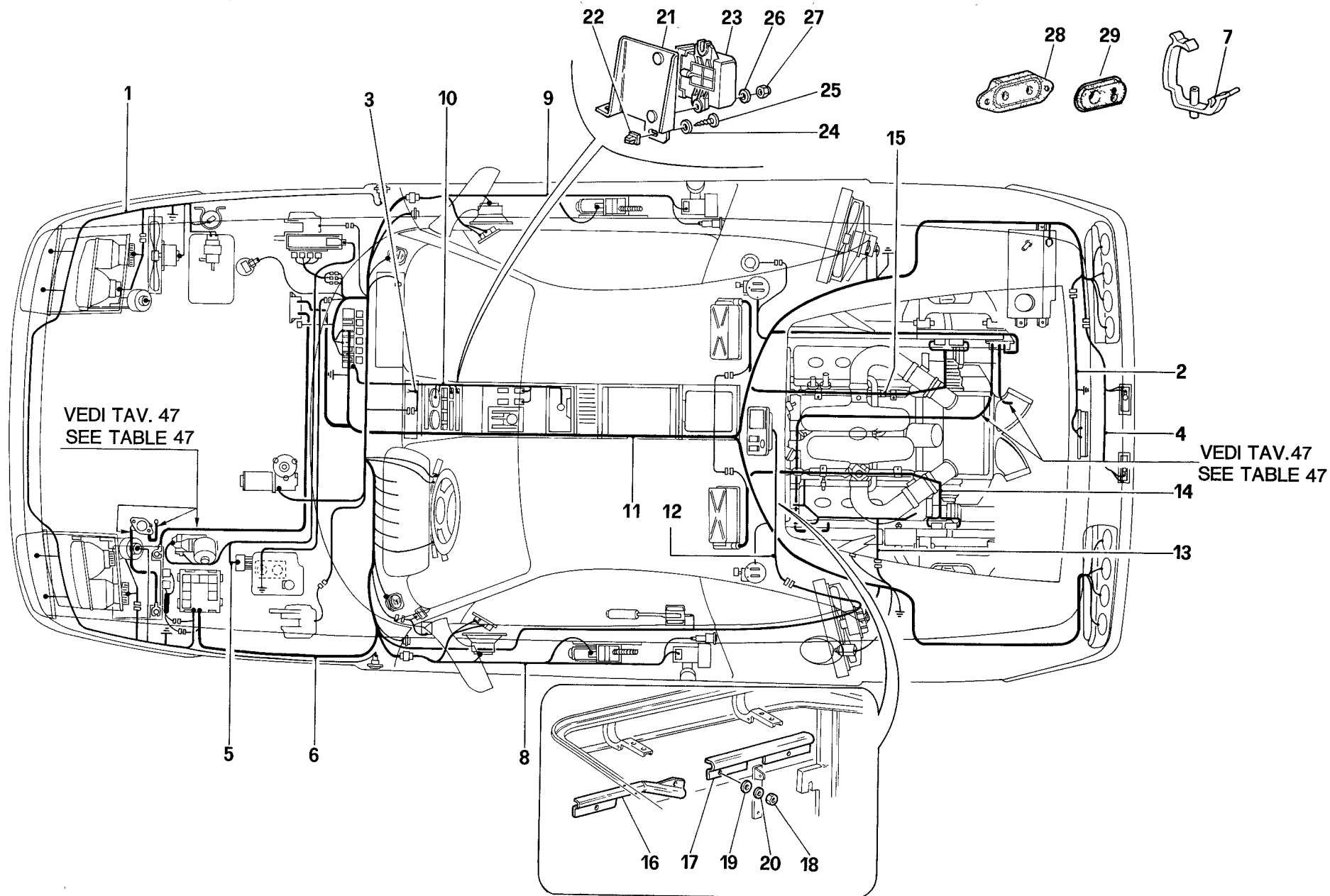

348 '94

IMPIANTO ELETTRICO -No per USA e CDN-
ELECTRICAL SYSTEM -Not for USA and CDN-

TAV. 143

DATA: APRILE '94

<i>Rif</i>	<i>Dis.N° Part.N°</i>	<i>Q.ty</i>	<i>Denominazione</i>	<i>Description</i>	<i>Rif</i>	<i>Dis.N° Part.N°</i>	<i>Q.ty</i>	<i>Denominazione</i>	<i>Description</i>
-	145772	1	CAVI COLLEG. TUNNEL-CONSOLLE	CABLES FOR TUNNEL-CONSOLE CONNECTION	14	156943	1	CAVI COLLEG. BANCATA SX.	CABLES FOR L.H. SIDE ENGINE CONNECTION
11	151332	1	CAVI PARTE POST. -Vale per AUS- -No per Spider- -No per AUS, SA e J-	REAR CABLES -Valid for AUS- -Not for Spider- -Not for AUS, SA and J-	15	156942	1	CAVI COLLEG. BANCATA DX.	CABLES FOR R.H. SIDE ENGINE CONNECTION
-	154776	1	CAVI PARTE POST. -Vale per Spider- -No per AUS, SA e J-	REAR CABLES -Valid for Spider- -Not for AUS, SA and J-	16	140147	1	PROTEZIONE CAVI SX.	L.H. CABLES PROTECTION
-	151558	1	CAVI PARTE POST. -Vale per AUS- -No per Spider-	REAR CABLES -Valid for AUS- -Not for Spider-	17	140148	1	PROTEZIONE CAVI DX.	R.H. CABLES PROTECTION
-	156632	1	CAVI PARTE POST. -Vale per Spider AUS-	REAR CABLES -Valid for AUS Spider-	18	134041	4	DADO	NUT
-	151561	1	CAVI PARTE POST. -Vale per SA e J- -No per Spider J-	REAR CABLES -Valid for SA and J- -Not for J Spider-	19	10519424	4	ROSETTA	WASHER
-	156399	1	CAVI PARTE POST. -Vale per Spider J-	REAR CABLES -Valid for J Spider-	20	12601274	4	ROSETTA	WASHER
12	134432	1	CAVI COLLEG. PLAFONIERA TETTO -No per Spider-	ROOF LIGHT CONNECTION CABLES -Not for Spider-	21	146768	1	PIASTRA FISS. SENSORE -Vale per SA-	SENSOR FIXING PLATE -Valid for SA-
13	151912	1	CAVI COLLEG. SERVIZI MOTORE	CONNECTION CABLES FOR ENGINE UTILITIES	22	14202782	2	BLOCCHETTO -Vale per SA-	BLOCK -Valid for SA-
					23	146611	1	SENSORE TACHIMETRICO CON CICALINO -Vale per SA-	TACHOMETRIC SENSOR WITH BUZZER -Valid for SA-
					24	14497705	2	ROSETTA -Vale per SA-	WASHER -Valid for SA-
					25	15958077	2	VITE -Vale per SA-	SCREW -Valid for SA-
					26	10519401	2	ROSETTA -Vale per SA-	WASHER -Valid for SA-
					27	12575421	2	DADO -Vale per SA-	NUT -Valid for SA-
					28	154758	1	GUARNIZIONE	GASKET
					29	139944	1	GUARNIZIONE	GASKET

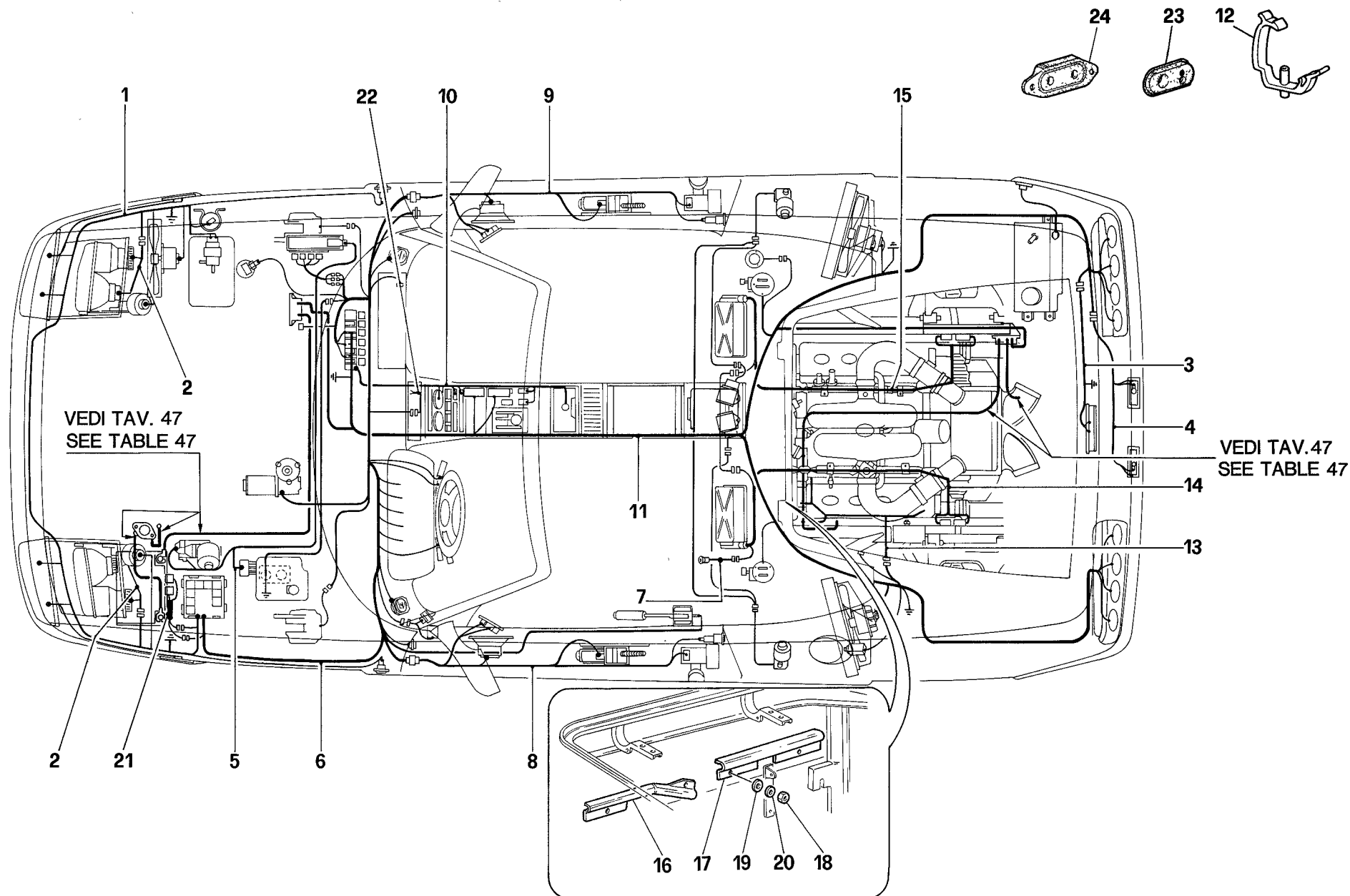

348 '94

IMPIANTO ELETTRICO -Vale per USA e CDN-
ELECTRICAL SYSTEM -Valid for USA and CDN-

TAV. 144
 DATA: APRILE '94

Rif	Dis.N° Part.N°	Q.ty	Denominazione	Description
1	137665	1	CAVI PARTE ANT. -No per CDN-	FRONT CABLES -Not for CDN-
-	139573	1	CAVI PARTE ANT. -Vale per CDN-	FRONT CABLES -Valid for CDN-
2	138914	2	CAVI COLLEG. FANALI ANT.	FRONT HEADLIGHT CONNECTION CABLES
3	140835	1	CAVO COLLEG. FANALE SUPPLEMENTARE STOP	CABLE FOR FURTHER STOP LIGHT
4	139367	1	CAVI LUCI TARGA	CABLES FOR NUMBER PLATE LIGHTS
5	134436	1	CAVI COLLEG. DISPOSITIVI ANTISKID	CABLES FOR ANTISKID DEVICES CONNECTION
6	154765	1	CAVI COLLEGAMENTO PLANCIA -Vale per USA-	DASHBOARD CONNECTION CABLES -Valid for USA-
-	156807	1	CAVI COLLEGAMENTO PLANCIA -Vale fino alla vett. No. 98662- -Vale per USA-	DASHBOARD CONNECTION CABLES -Valid till car Nr. 98662- -Valid for USA-
-	156064	1	CAVI COLLEGAMENTO PLANCIA -Vale dalla vett. No. 98663- -Vale per CDN-	DASHBOARD CONNECTION CABLES -Valid from car Nr. 98663- -Valid for CDN-
-	156809	1	CAVI COLLEGAMENTO PLANCIA -Vale fino alla vett. No. 98662- -Vale per CDN-	DASHBOARD CONNECTION CABLES -Valid till car Nr. 98662- -Valid for CDN-
-	156809	1	CAVI COLLEGAMENTO PLANCIA -Vale dalla vett. No. 98663- -Vale per CDN-	DASHBOARD CONNECTION CABLES -Valid from car Nr. 98663- -Valid for CDN-
7	146196	1	CAVO PULSANTE AUTODIAGNOSI -No per CDN-	TESTER PUSH CABLE -Not for CDN-
8	154767	1	CAVI COLLEG. PORTA SX. -Vale fino vett. No. 98662-	L.H. DOOR CONNECTION CABLES -Valid till car Nr. 98662-
-	156798	1	CAVI COLLEG. PORTA SX. -Vale dalla vett. No. 98663-	L.H. DOOR CONNECTION CABLES -Valid from car Nr. 98663-
9	154768	1	CAVI COLLEG. PORTA DX. -Vale fino vett. No. 98662-	R.H. DOOR CONNECTION CABLES -Valid till car Nr. 98662-

Rif	Dis.N° Part.N°	Q.ty	Denominazione	Description
-	156799	1	CAVI COLLEG. PORTA DX. -Vale dalla vett. No. 98663-	R.H. DOOR CONNECTION CABLES -Valid from car Nr. 98663-
10	139524	1	CAVI COLLEG. TUNNEL-CONSOLLE	CABLES FOR TUNNEL-CONSOLE CONNECTION
11	154766	1	CAVI PARTE POST. -No per CDN-	REAR CABLES -Not for CDN-
-	156065	1	CAVI PARTE POST. -Vale per CDN-	REAR CABLES -Valid for CDN-
12	60991000	5	FASCETTA	CLAMP
13	151912	1	CAVI COLLEG. SERVIZI MOTORE	CONNECTION CABLES FOR MOTOR UTILITIES
14	143207	1	CAVI COLLEG. BANCATA SX.	CABLES FOR L.H. SIDE ENGINE CONNECTION
15	143206	1	CAVI COLLEG. BANCATA DX.	CABLES FOR R.H. SIDE ENGINE CONNECTION
16	140147	1	PROTEZIONE CAVI SX.	L.H. CABLES PROTECTION
17	140148	1	PROTEZIONE CAVI DX.	R.H. CABLES PROTECTION
18	134041	4	DADO	NUT
19	10519424	4	ROSETTA	WASHER
20	12601274	4	ROSETTA	WASHER
21	137668	1	CAVO DISINSERZIONE ANABB./ABB. -No per CDN-	LOW/HIGHT HEADLIGHT RELEASE CABLE -Not for CDN-
-	148406	1	CAVO COLLEG. LUCI DIURNE -Vale per CDN-	CABLES FOR DIURNAL LIGHTS CONNECTION -Valid for CDN-
22	153142	1	CAVI PREDISPOSIZIONE AUTORADIO	CAR RADIO CABLES
23	139944	1	GUARNIZIONE	GASKET
24	154758	1	GUARNIZIONE	GASKET

Vale per USA e CDN
Valid for USA and CDN

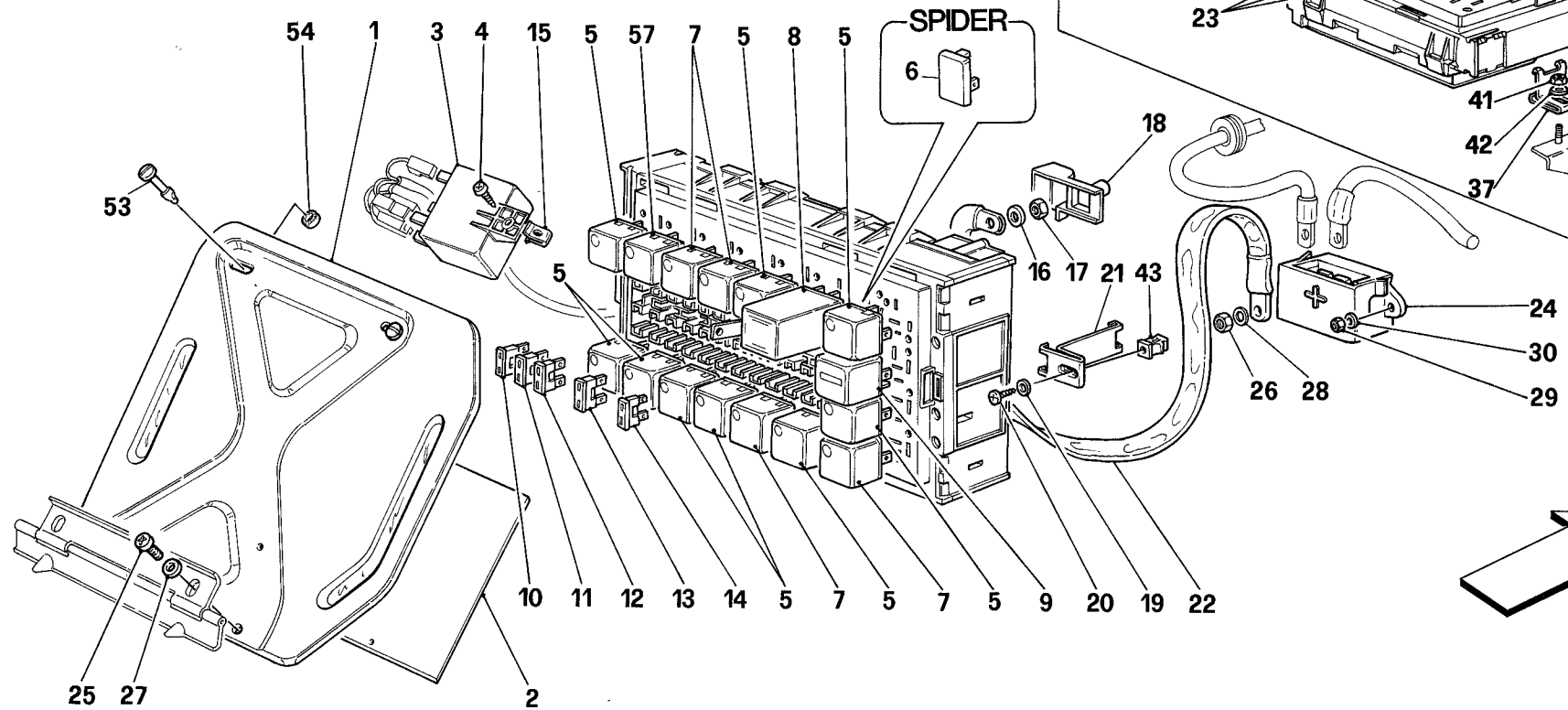
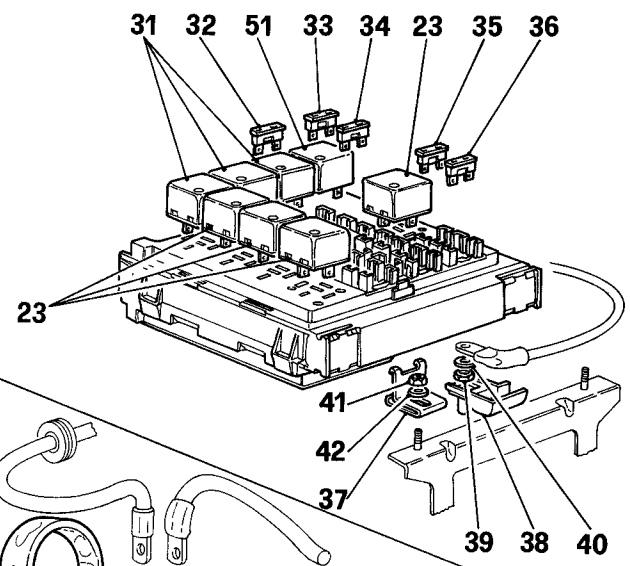
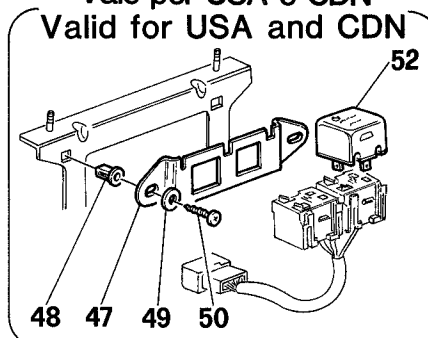
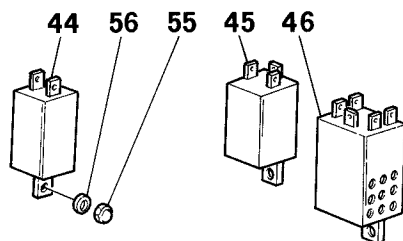

348 '94

CENTRALINE
ELECTRICAL BOARDS

TAV. 145
DATA: APRILE '94

Rif	Dis.N° Part.N°	Q.ty	Denominazione	Description
-	156947	1	CENTRALINA ELETTRICA ANTERIORE COMPLETA	COMPLETE FRONT ELECTRIC BOARD
-	134444	1	CENTRALINA ELETTRICA PLANCIA COMPLETA -No per Spider-	COMPLETE DASHBOARD ELECTRIC UNIT -Not for Spider-
-	154898	1	CENTRALINA ELETTRICA PLANCIA COMPLETA -Vale per Spider-	COMPLETE DASHBOARD ELECTRIC UNIT -Valid for Spider-
1	62129900	1	APPOGGIAPIEDI PASSEGGERO -No per GD-	FOOT REST SUPPORT -Not for GD-
-	62174500	1	APPOGGIAPIEDI PASSEGGERO -Vale per GD-	FOOT-REST FOR PASSENGER -Valid for GD-
2	142823	1	TARGHETTA IDENTIFICAZIONE RELAY -No per GD-	RELAY NAMEPLATE -Not for GD-
-	147766	1	TARGHETTA IDENTIFICAZIONE RELAY -Vale per GD-	RELAY NAMEPLATE -Valid for GD-
3	139522	1	CENTRALINA BLOCCAGGIO PORTE	DOOR LOCKING ELECTRIC BOARD
4	15687901	1	VITE	SCREW
5	40130007	9	TELERUTTORE -Per Spider q.tà 8-	ELECTROMAGNETIC SWITCH -For Spider q.ty 8-
6	61936600	1	PONTICELLO -Vale solo per Spider-	JUMPER -Valid only for Spider-
7	139361	4	TELERUTTORE	ELECTROMAGNETIC SWITCH
8	134447	1	INTERMETTITORE	INTERMITTER
9	134448	1	TEMPORIZZATORE	TIMER
10	125240	4	FUSIBILE 7,5 AMP.	7,5 AMP. FUSE
11	125241	8	FUSIBILE 10 AMP.	10 AMP. FUSE
12	125242	7	FUSIBILE 15 AMP.	15 AMP. FUSE
13	125243	3	FUSIBILE 20 AMP.	20 AMP. FUSE
14	126031	2	FUSIBILE 25 AMP.	25 AMP. FUSE
15	61789700	1	STAFFETTA	BRACKET
16	10519401	1	ROSETTA	WASHER
17	12575421	1	DADO	NUT
18	140180	1	TAPPO PROTEZIONE	PROTECTION PLUG
19	12638177	1	ROSETTA	WASHER
20	15687708	1	VITE	SCREW
21	62512300	1	MOLLA FISS. CENTRALINA ELETTRICA PLANCIA	DASHBOARD TO ELECTRIC UNIT FIXING BRACKET
22	155072	1	TRECCIA DI RAME	COPPER PLAIT
23	40130106	4	TELERUTTORE	ELECTROMAGNETIC SWITCH
24	153357	1	MORSETTIERA	TERMINAL BOX

Rif	Dis.N° Part.N°	Q.ty	Denominazione	Description
25	13276011	2	VITE	SCREW
26	147985	2	DADO	NUT
27	12644401	2	ROSETTA	WASHER
28	10519624	2	ROSETTA	WASHER
29	12574011	2	DADO	NUT
30	10519201	2	ROSETTA	WASHER
31	40130007	3	TELERUTTORE	ELECTROMAGNETIC SWITCH
32	125240	2	FUSIBILE 7,5 AMP.	7,5 AMP. FUSE
33	126031	1	FUSIBILE 25 AMP.	25 AMP. FUSE
34	125243	1	FUSIBILE 20 AMP.	20 AMP. FUSE
35	11054790	1	FUSIBILE 5 AMP.	5 AMP. FUSE
36	125241	8	FUSIBILE 10 AMP.	10 AMP. FUSE
37	62512200	2	MOLLA FISS. CENTRALINA ELETTRICA ANT.	FRONT ELECTRIC BOARD FIXING BRACKET
38	140180	1	TAPPO PROTEZIONE	PROTECTION PLUG
39	12575421	1	DADO	NUT
40	10519401	1	ROSETTA	WASHER
41	12574115	2	DADO	NUT
42	14496301	2	ROSETTA	WASHER
43	14202782	1	BLOCCHETTO	BLOCK
44	61830700	1	SEGNALATORE ACUSTICO CONTROLLO SPIA FRENI E CINTURE DI SICUREZZA -Vale per CDN, SA e J-	CONTROL BRAKES WARNING LIGHT AND SAFETY BELTS ACOUSTIC SIGNAL -Valid for CDN, SA and J-
45	159265	1	LAMPEGGIATORE LUCI DIREZIONE ED EMERGENZA	DIRECTION LIGHTS AND EMERGENCY FLASHER
46	137667	1	SEGNALATORE ACUSTICO CON TELERUTTORE CONTROLLO SPIA FRENI -No per CDN, SA e J-	ACOUSTIC SIGNAL WITH ELECTROMAGNETIC SWITCH FOR BRAKES WARNING LIGHT CONTROL -Not for CDN, SA and J-
47	137669	1	STAFFA -Vale per USA e CDN-	BRACKET -Valid for USA and CDN-
48	14201980	2	BLOCCHETTO -Vale per USA e CDN-	BLOCK -Valid for USA and CDN-
49	12638177	2	ROSETTA -Vale per USA e CDN-	WASHER -Valid for USA and CDN-
50	15643978	2	VITE -Vale per USA e CDN-	SCREW -Valid for USA and CDN-
51	156669	1	TELERUTTORE	ELECTROMAGNETIC SWITCH
52	40130106	2	TELERUTTORE -Vale per USA e CDN-	ELECTROMAGNETIC SWITCH -Valid for USA and CDN-

Vale per USA e CDN
Valid for USA and CDN

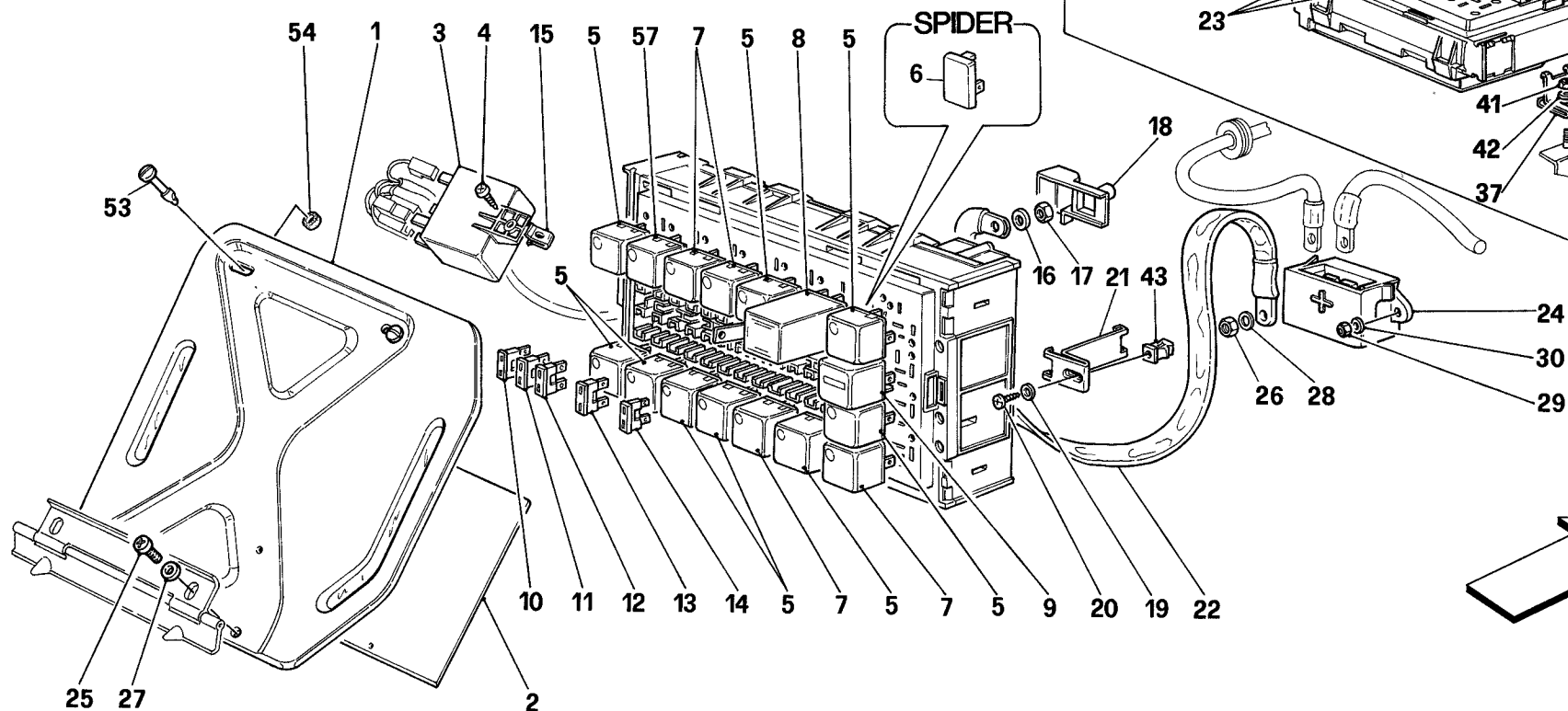
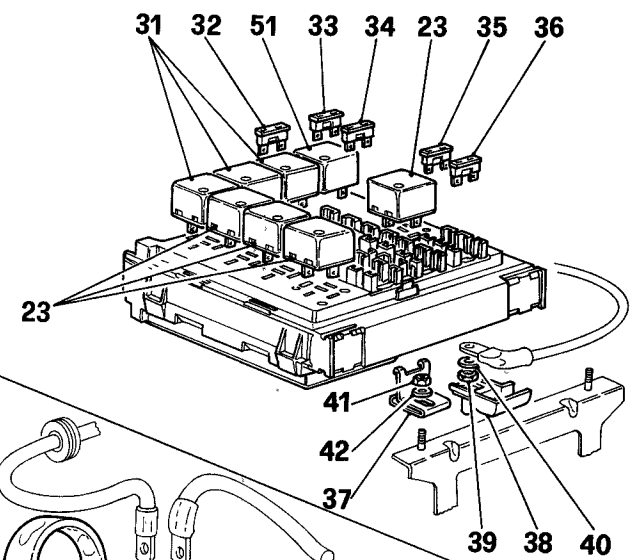
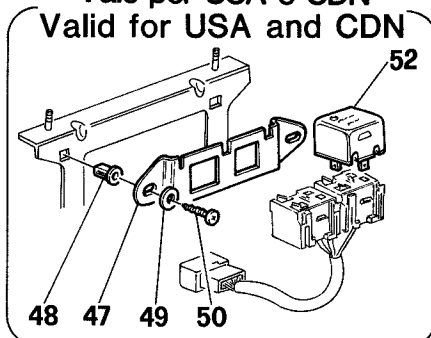
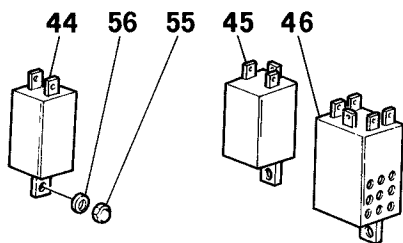

348 '94

CENTRALINE
ELECTRICAL BOARDS

TAV. 145
DATA: APRILE '94

<i>Rif</i>	<i>Dis.N° Part.N°</i>	<i>Q.ty</i>	<i>Denominazione</i>	<i>Description</i>
53	62538600	2	PERNO	PIN
54	61866900	2	GOMMINO PER PERNO	RUBBER FOR PIN
55	12575411	1	DADO -Vale per CDN, SA e J -	NUT -Valid for CDN, SA and J -

<i>Rif</i>	<i>Dis.N° Part.N°</i>	<i>Q.ty</i>	<i>Denominazione</i>	<i>Description</i>
56	10519401	1	ROSETTA	WASHER
			-Vale per CDN, SA e J -	-Valid for CDN, SA and J -
57	40283905	1	TELERUTTORE	ELECTROMAGNETIC SWITCH
			154669 A/C RELAY w/DIODE	

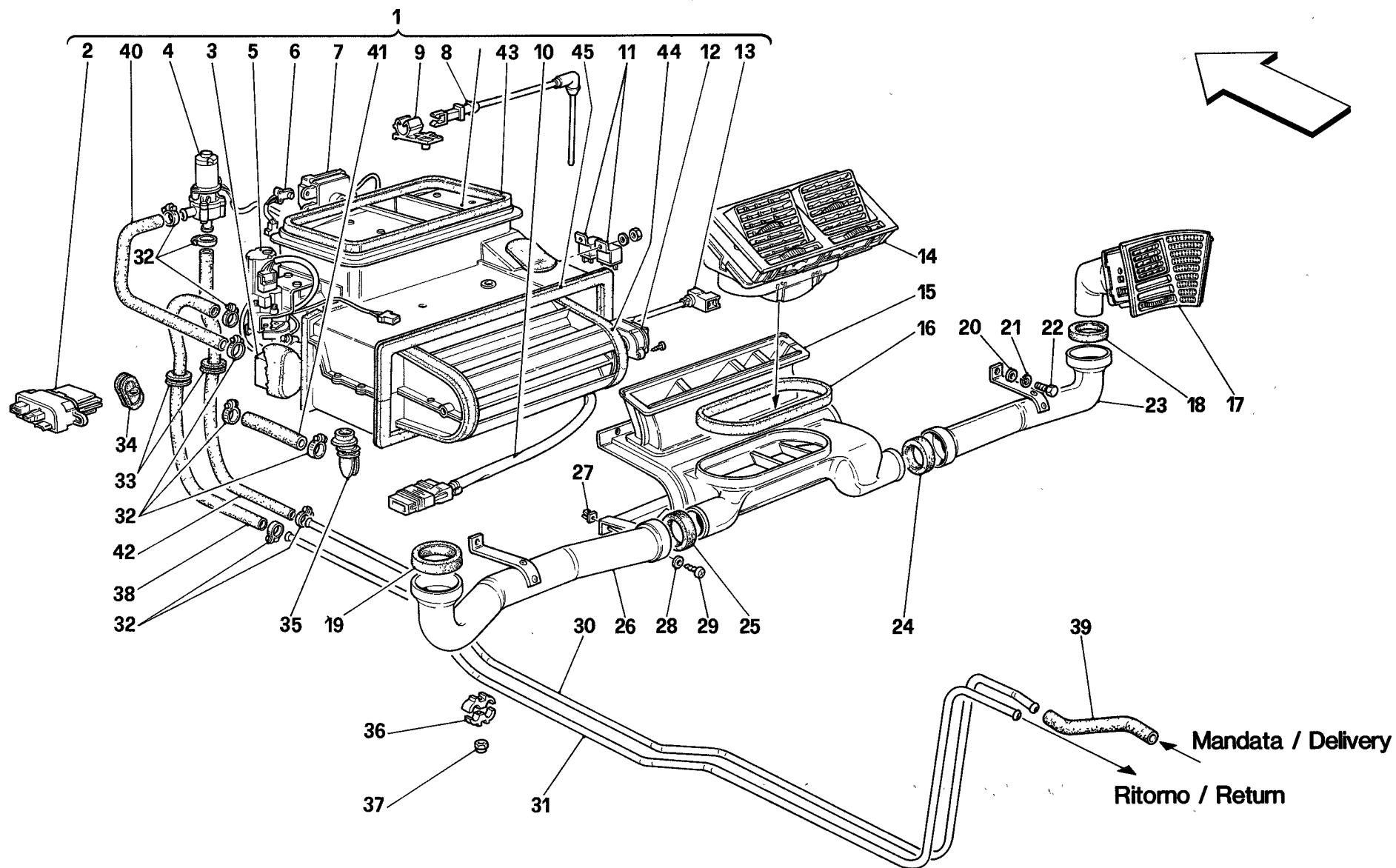

Rif	Dis.N° Part.N°	Q.ty	Denominazione	Description
1	62417700	1	GRUPPO EVAPORATORE COMPLETO -No per GD-	COMPLETE EVAPORATOR SET -Not for GD-
-	63000500	1	GRUPPO EVAPORATORE COMPLETO -Vale per GD-	COMPLETE EVAPORATOR SET -Valid for GD-
2	63307200	1	GRUPPO DI POTENZA	POWER UNIT
3	63306500	1	VALVOLA DI ESPANSIONE	EXPANSION VALVE
4	61787900	1	POMPA	PUMP
5	63306400	1	RUBINETTO COMPL. DI STAFFA	COCK WITH BRACKET
6	63306900	1	SENSORE ENTRATA ARIA	AIR INTAKE SENSOR
7	63306700	1	ATTUATORE PORTELLO	LID ACTUATOR
8	62341000	1	SENSORE TEMPERATURA EVAPORATORE	EVAPORATOR TEMPERATURE SENSOR
9	63306600	1	MOLLETTA RITEGNO SENSORE	SENSOR RETAINING CLIP
10	138335	1	ASSIEME CAVI GRUPPO CLIMATIZZATORE	AIR CONDITIONING CABLES ASSEMBLY
11	63306800	2	MICROTELERUTTORE	MICRORELAY
12	63307100	1	ATTUATORE DISTRIBUZIONE	TIMING ACTUATOR
13	63307000	1	SENSORE ARIA TRATTATA	TREATED AIR SENSOR
14	62620600	1	BOCCHETTA CENTRALE	CENTRAL OPENING
15	62186000	1	DIFFUSORE ARIA -No per GD-	AIR DIFFUSER -Not for GD-
-	62189500	1	DIFFUSORE ARIA -Vale per GD-	AIR DIFFUSER -Valid for GD-
16	62188100	1	GUARNIZIONE	GASKET
17	62620700	1	BOCCHETTA LATERALE DX.	R.H. LATERAL AIR OUTLET
-	62620800	1	BOCCHETTA LATERALE SX.	L.H. LATERAL AIR OUTLET
18	62188200	1	GUARNIZIONE TUBO/BOCCHETTA DX.	R.H. PIPE/DIFFUSOR GASKET
19	62188300	1	GUARNIZIONE TUBO/BOCCHETTA SX.	L.H. PIPE/DIFFUSOR GASKET
20	12644401	2	ROSETTA	WASHER
21	106850	2	ROSETTA	WASHER
22	10902011	2	VITE -No per GD-	SCREW -Not for GD-
-	10902211	2	VITE -Vale per GD-	SCREW -Valid for GD-
23	62186100	1	TUBO MANDATA ARIA DX. -No per GD-	R.H. AIR DELIVERY TUBE -Not for GD-
-	62189600	1	TUBO MANDATA ARIA DX. -Vale per GD-	R.H. AIR DELIVERY TUBE -Valid for GD-

Rif	Dis.N° Part.N°	Q.ty	Denominazione	Description
24	62679200	1	GUARNIZIONE TUBO DX./ DIFFUSORE ARIA	R.H. TUBE /AIR DIFFUSER GASKET
25	62679000	1	GUARNIZIONE TUBO SX./ DIFFUSORE ARIA	L.H. TUBE/AIR DIFFUSOR GASKET
26	62186200	1	TUBO MANDATA ARIA SX. -No per GD-	L.H. AIR DELIVERY TUBE -Not for GD-
-	62189700	1	TUBO MANDATA ARIA SX. -Vale per GD-	L.H. AIR DELIVERY TUBE -Valid for GD-
27	14201980	6	BLOCCHETTO	BLOCK
28	12638101	6	ROSETTA	WASHER
29	15688101	6	VITE	SCREW
30	62659200	1	TUBO MANDATA SOTTOPIANALE	DELIVERY PIPE UNDER THE FLOOR
31	62659500	1	TUBO RITORNO SOTTOPIANALE	RETURN PIPE UNDER THE FLOOR
32	13000390	8	COLLARE A VITE	SCREW COLLAR
33	10398780	2	ANELLO PASSAFILO -No per GD-	CABLE GROMMET -Not for GD-
34	60679700	2	ANELLO PASSAFILO -Vale per GD-	CABLE GROMMET -Valid for GD-
35	62656000	1	SOFFIETTO SCARICO CONDENZA	BELLOWS FOR CONDENSATE VENT
36	62658800	10	MOLLETTA	CLIP
37	12574211	5	DADO	NUT
38	62659400	1	TUBO GOMMA RITORNO -No per GD-	RETURN RUBBER PIPE -Not for GD-
-	62851000	1	TUBO GOMMA RITORNO -Vale per GD-	RETURN RUBBER PIPE -Valid for GD-
39	62659100	1	MANICOTTO	SLEEVE
40	63306300	1	TUBO DA POMPA A EVAPORATORE	PIPE FROM PUMP TO EVAPORATOR
41	63311700	1	TUBO DA EVAPORATORE A RUBINETTO	PIPE FROM EVAPORATOR TO COCK
42	62659300	1	TUBO GOMMA MANDATA -No per GD-	DELIVERY RUBBER PIPE -Not for GD-
-	61830000	1	TUBO GOMMA MANDATA -Vale per GD-	DELIVERY RUBBER PIPE -Valid for GD-
43	62928000	1	GUARNIZIONE SUPERIORE	UPPER GASKET
44	62928100	2	GUARNIZIONE PROFILO TAMBURO	TAMBOUR PROFILE GASKET
45	62928200	1	GUARNIZIONE SEDE TAMBURO	TAMBOUR SEAT GASKET

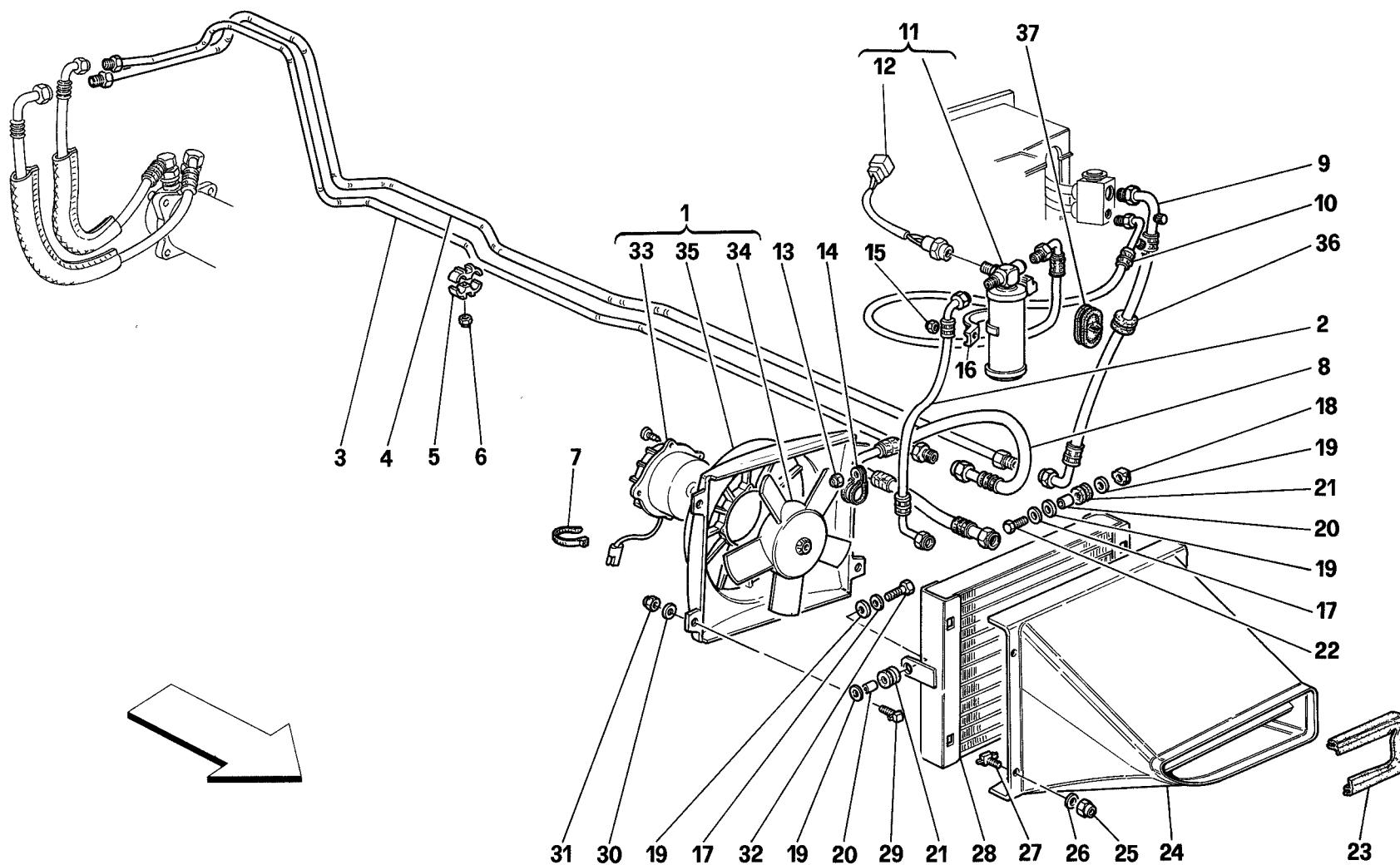

<i>Rif</i>	<i>Dis.N° Part.N°</i>	<i>Q.ty</i>	<i>Denominazione</i>	<i>Description</i>
1	62992500	1	ELETTROVENTILATORE COMPLETO	COMPLETE ELECTROFAN
2	62642500	1	TUBO DA CONDENSATORE A DEPURATORE	PIPE FROM CONDENSER TO CLEANER
3	62658900	1	TUBO SOTTOPIANALE MANDATA FREON	FREON DELIVERY PIPE UNDER THE FLOOR
4	62659000	1	TUBO SOTTOPIANALE RITORNO FREON	FREON RETURN PIPE UNDER THE FLOOR
5	62658700	12	MOLLETTA	CLIP
6	12574211	6	DADO	NUT
7	145855	1	FASCETTA	CLAMP
8	62642400	1	TUBO DA TUBO MANDATA A CONDENSATORE	PIPE FROM DELIVERY TO CONDENSER
9	62642700	1	TUBO DA EVAPORATORE A TUBO RITORNO	PIPE FROM EVAPORATOR TO RETURN PIPE
-	62850600	1	TUBO DA EVAPORATORE A TUBO RITORNO	PIPE FROM EVAPORATOR TO RETURN PIPE
			-No per GD-	-Not for GD-
10	62642600	1	TUBO DA DEPURATORE A EVAPORATORE	PIPE FROM CLEANER TO EVAPORATOR
-	62850900	1	TUBO DA DEPURATORE A EVAPORATORE	PIPE FROM CLEANER TO EVAPORATOR
			-Vale per GD-	-Valid for GD-
11	62655500	1	FILTRO DISIDRATATORE CON PRESSOSTATO	DEHYDRATOR FILTER WITH PRESSURE SWITCH
12	62433300	1	PRESSOSTATO	PRESSOSTAT

<i>Rif</i>	<i>Dis.N° Part.N°</i>	<i>Q.ty</i>	<i>Denominazione</i>	<i>Description</i>
13	12574211	1	DADO	NUT
14	10441990	1	STAFFETTA	BRACKET
15	12574211	2	DADO	NUT
16	62165800	1	PONTICELLO	BRACKET
17	10615471	3	ROSETTA	WASHER
18	60659100	1	DADO	NUT
19	12643701	6	ROSETTA	WASHER
20	103550	3	DISTANZIALE	SPACER
21	103549	3	ANELLO PASSAFILO	CABLE GROMMET
22	10902511	2	VITE	SCREW
23	62591100	1	GUARNIZIONE CONVOGLIATORE ARIA	AIR CONVEYOR GASKET
24	63250600	1	CONVOGLIATORE ARIA	AIR CONVEYOR
25	12574211	4	DADO	NUT
26	14496401	4	ROSETTA	WASHER
27	14664790	4	VITE	SCREW
28	62590600	1	CONDENSATORE A.C.	A.C. CONDENSER
29	14664790	4	VITE	SCREW
30	14496401	4	ROSETTA	WASHER
31	12574211	4	DADO	NUT
32	10902411	1	VITE	SCREW
33	143543	1	MOTORINO	MOTOR
34	148246	1	VENTOLA	BLOWER
35	63004700	1	CAPPA PER ELETTROVENTILATORE	HOOD FOR ELECTROFAN
36	10398780	1	ANELLO PASSAFILO	CABLE GROMMET
			-No per GD-	-Not for GD-
37	60679700	1	ANELLO PASSAFILO	CABLE GROMMET
			-Vale per GD-	-Valid for GD-